Halvorson

The Lieder of Ludwig Senfl

Vol. II #2293

DIL
9.3
H177
vol. 2

TABLE OF CONTENTS

| | Page |
|---|---|
| Allein dein Huld | 1 |
| Gottes Namen fahren wir | 4 |
| Geduld umb Huld | 9 |
| Ach Elslein, liebes Elselein -- Es taget vor dem Walde | 13 |
| Lust mag mein Herz | 16 |
| Erst ist benüegt das Herze mein | 18 |
| Nichts ohn' Ursach' | 21 |
| Da Jesus an dem Kreuze hieng | 25 |
| Lust hab ich ghabt zuer Musica | 51 |
| M, dein bin ich -- Es taget vor dem Walde | 56 |
| Dem ewigen Gott | 62 |
| Mit Lust tritt ich an diesen Tanz | 66 |
| Kein Ding auf Erd' | 76 |
| Mass, Zucht, Verstand | 80 |
| Aus guetem Grund | 83 |
| Mein einigs Ein | 86 |
| Ich stuend an einem Morgen (5 voices) | 88 |
| Ich stuend an einem Morgen (4 voices) | 94 |
| Ich klag' den Tag | 98 |
| Fortuna ad voces musicales | 101 |
| Ach Elslein, liebes Elselein mein | 111 |

Was wird es doch des Wunders noch . . . . . 113
Wiewohl ich trag' . . . . . 122
Von Herzen ich bin grüessen dich . . . . . 126
Wohl kumbt der Mai . . . . . 130
Es wollt' ein Maidlein Wasser hol'n . . . . . 133
So man lang macht . . . . . 136
Gott hat sein Wort . . . . . 141
An aller Welt . . . . . 144
Patientiam muess ich han. . . . . 148
Wohlauf, wohlauf an Bodensee . . . . . 151
Das Gläut zu Speyer . . . . . 156
Zwischen Berg und tiefem Tal . . . . . 172
Gott nimbt und geit . . . . . 177
Nun wöllt ihr hören neue Mär. . . . . 180
All Freud' und Scherz . . . . . 182
Der Welte Lauf . . . . . 186
Recht so man acht't . . . . . 189
Es wollt' ein Frau zuem Weine gahn. . . . . 193
Freundlicher Held, ich hab' erwählt . . . . . 195
O Herr, ich rüef dein'n Namen an . . . . . 198
E schön und zart . . . . . 203
Dort oben auf dem Berge . . . . . 205
Tag, Zeit, noch Stund . . . . . 207

Ich armes Maidlein klag' mich sehr . . . . . 211
Entlaubet ist der Walde . . . . . 214
Ich armes Käuzlein kleine . . . . . 217
Elend bringt Pein . . . . . 219
Mir ist ein rot Goldfingerlein . . . . . 223
Christ ist erstanden . . . . . 228
Also heilig ist dieser Tag . . . . . 236

W II, p. 4

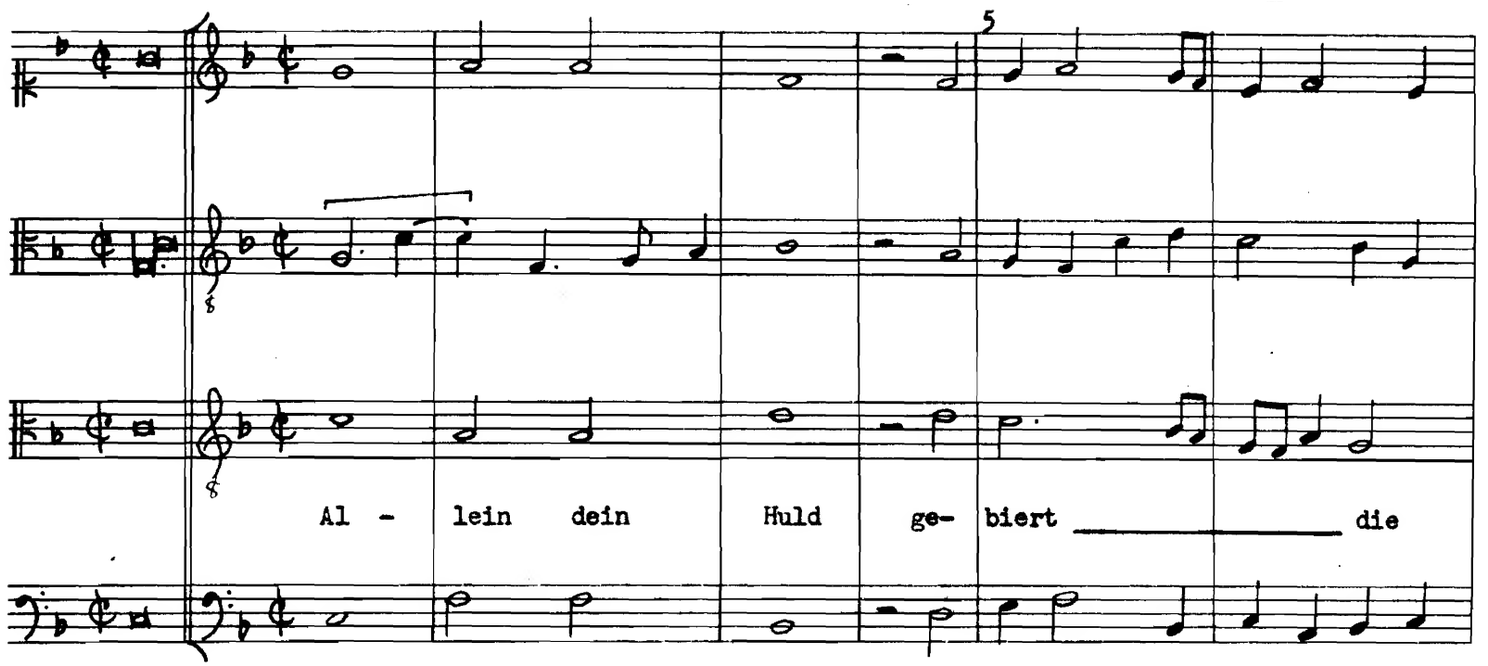
5
Al - lein dein Huld ge- biert _____ die

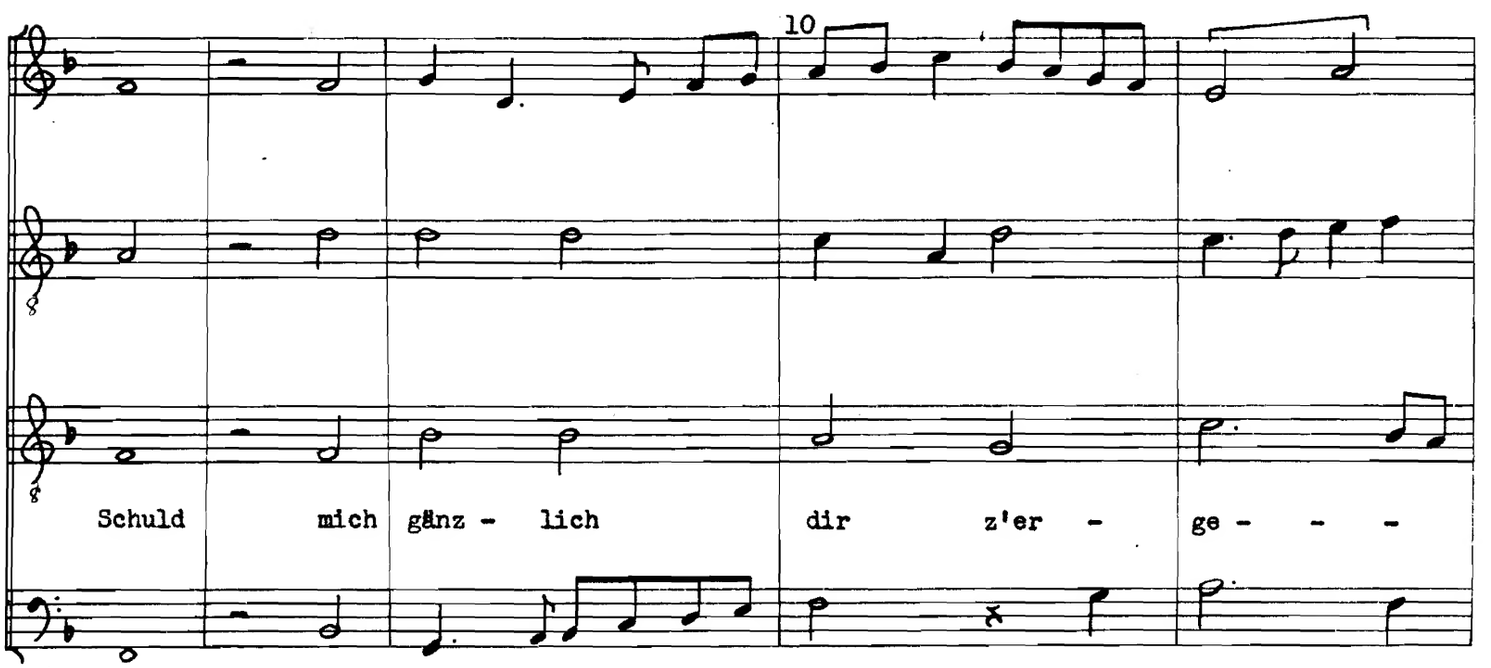
10
Schuld mich gänz - lich dir z'er - ge - - -

# Dodecachordi Deductionum uocum Mu

re Litauico Sen.

CAN.

Voces Muſicales ad Fortunam

BAS.

ALT.

ficalium



# ſicalium exemplum Autho

ſtio Tigurino.

TENOR

Fortuna ad uoces Muſicales

W II, p. 4

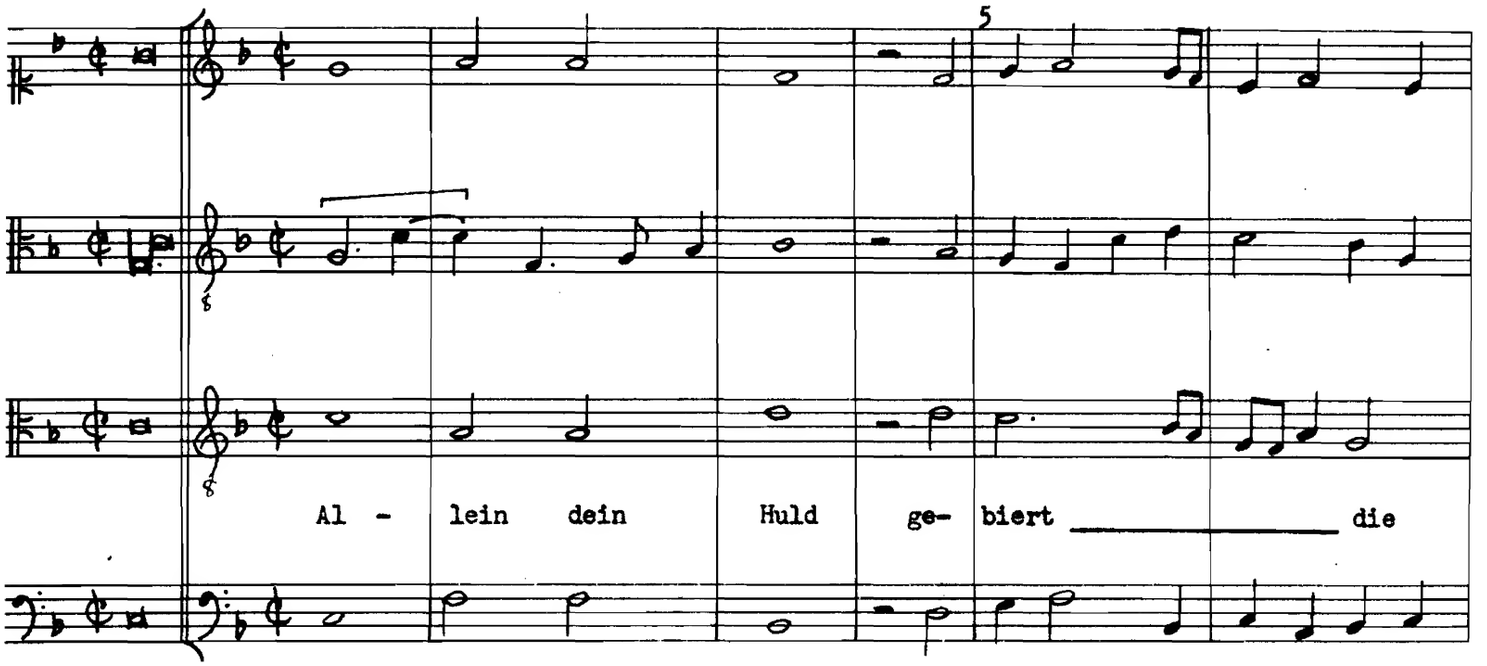
5
Al - lein dein Huld ge- biert die

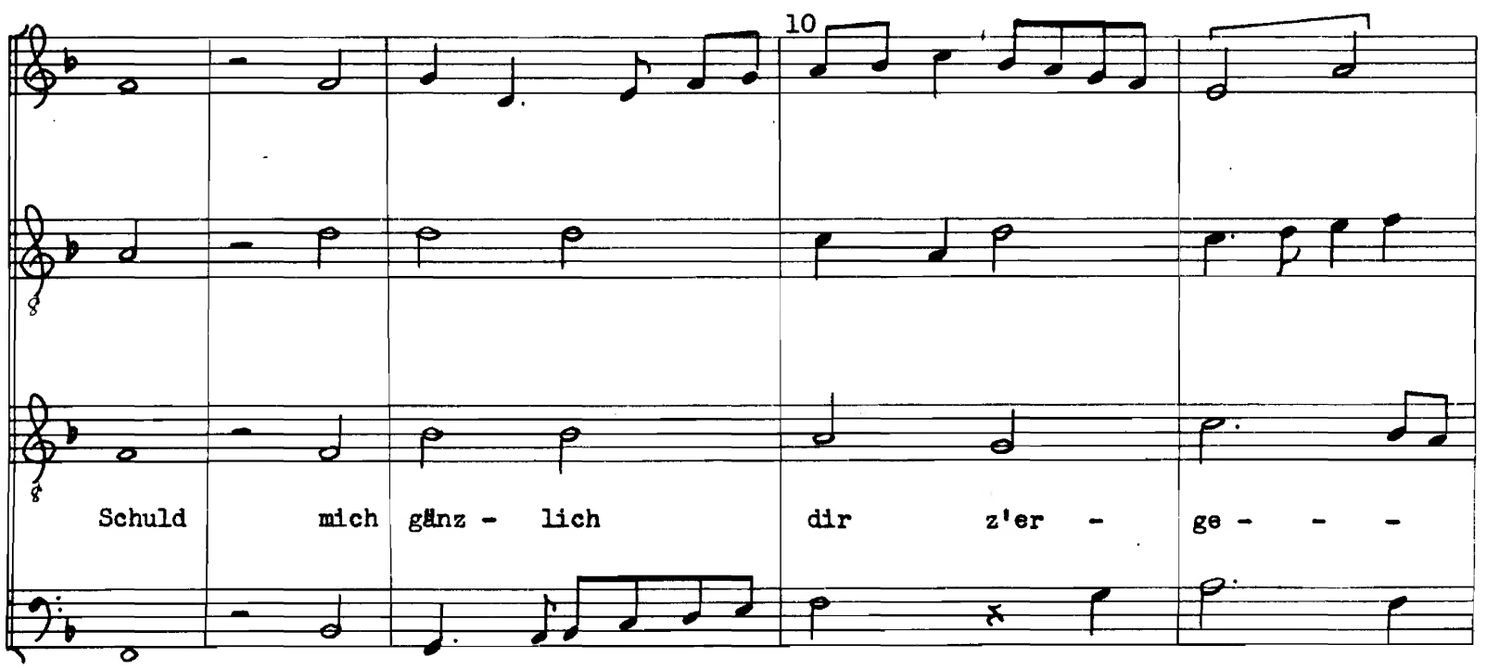
10
Schuld mich gänz - lich dir z'er - ge - - -

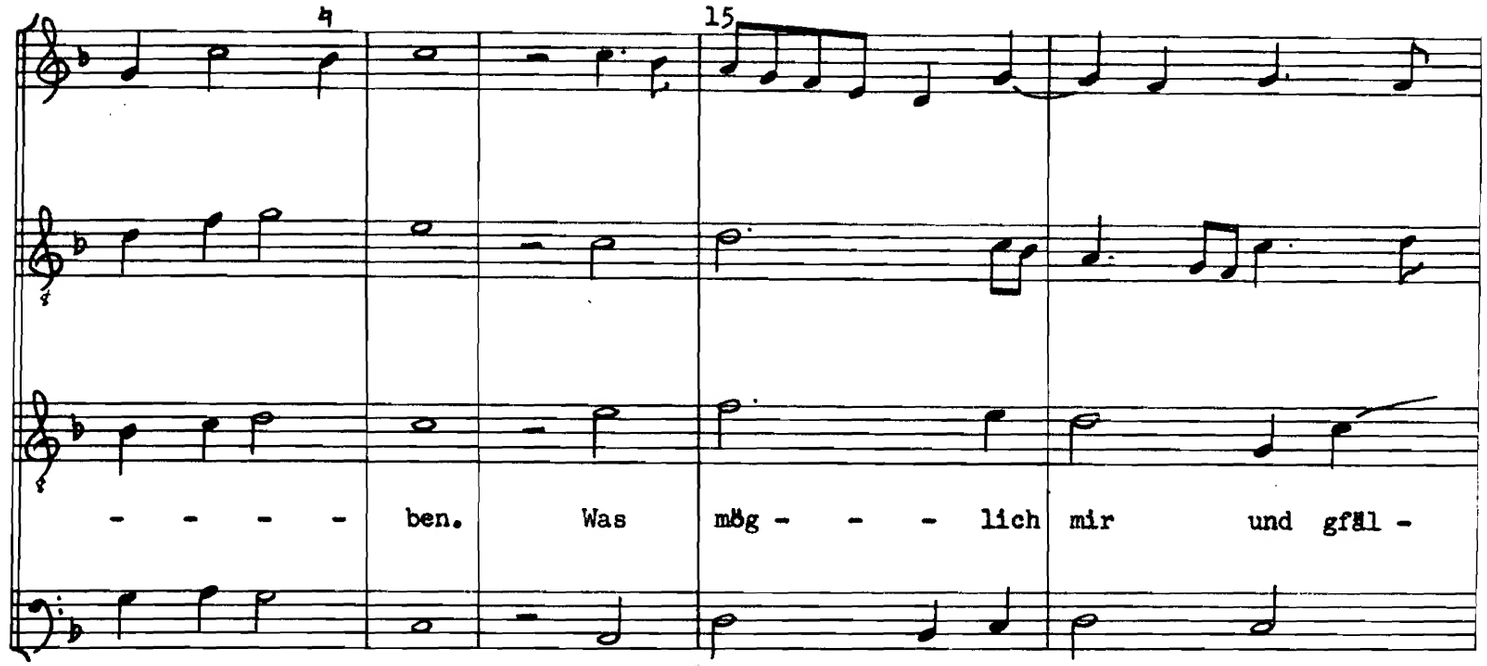
4
15
- - - - - ben. Was mög - - - - lich mir und gfäl -

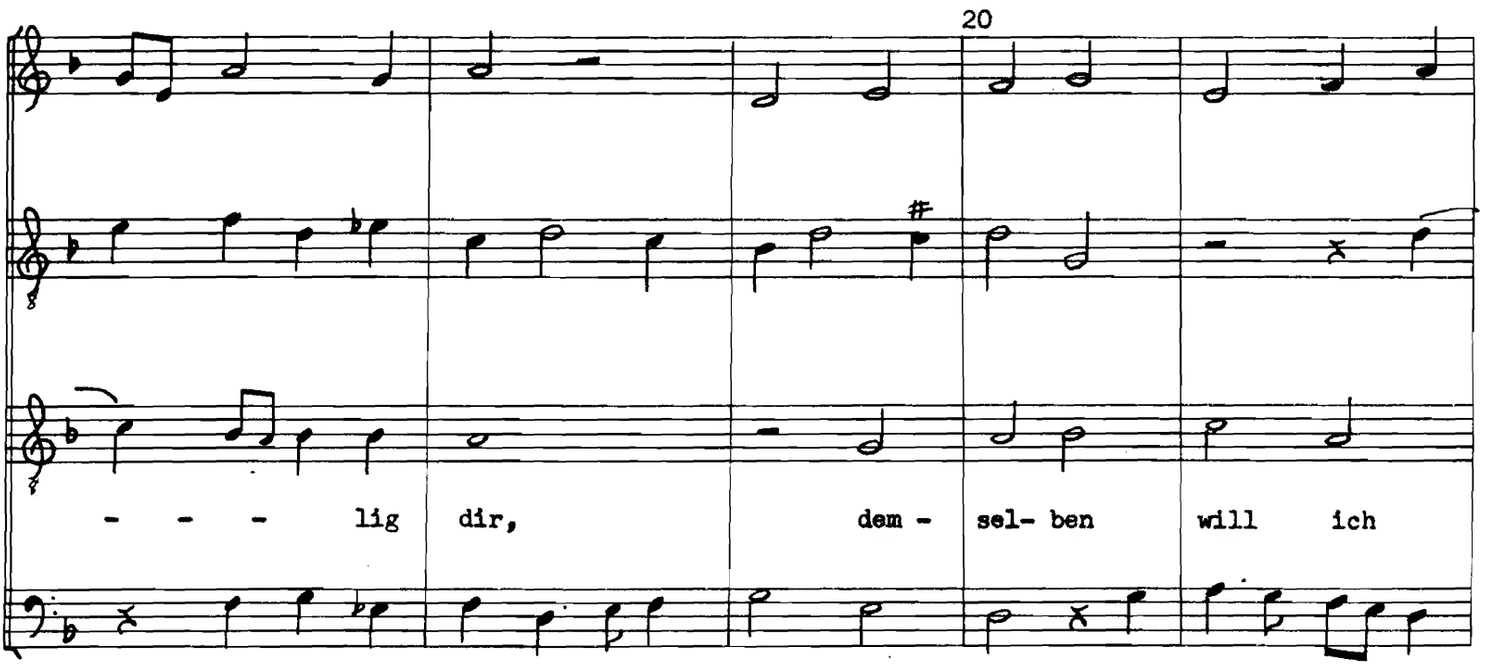
20
- - - - lig dir, dem - sel- ben will ich

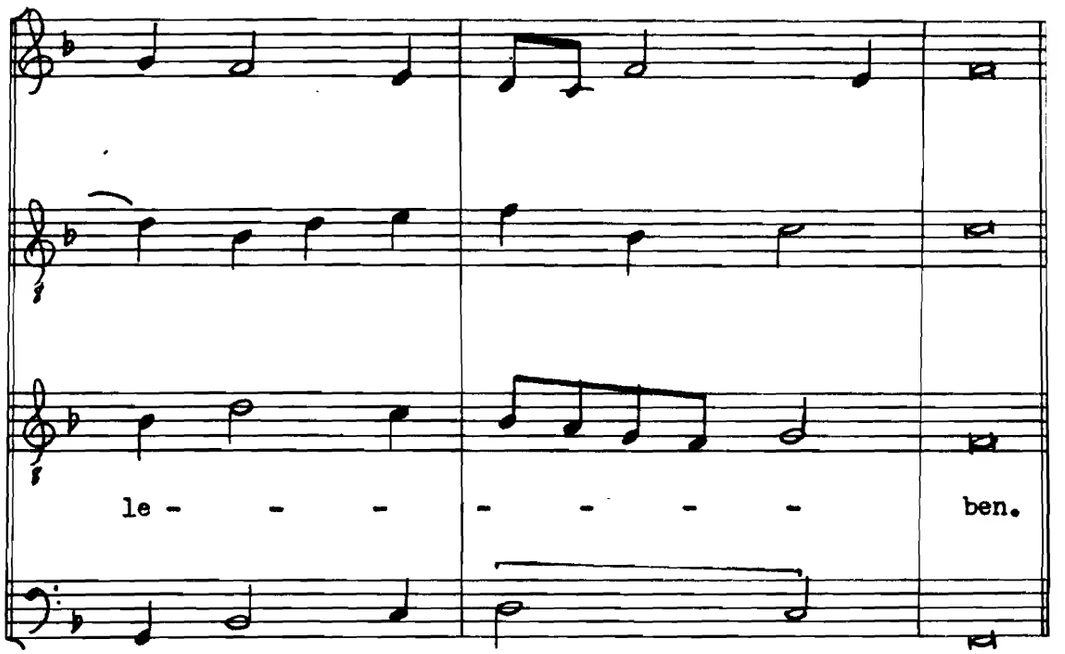
le - - - - - - - - ben.

W II, p. 6

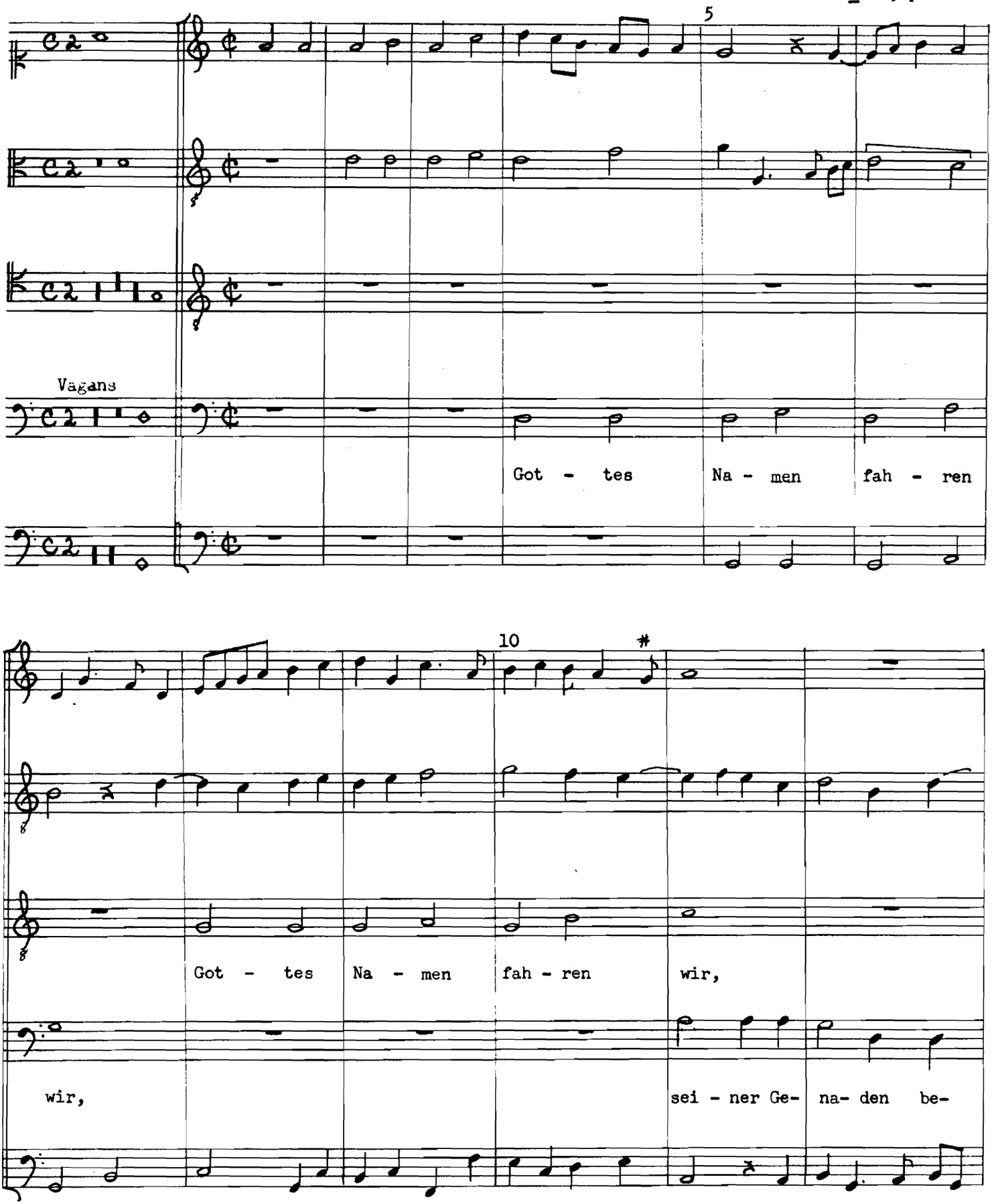
5
Vagans
Got - tes Na - men fah - ren
10
#
Got - tes Na - men fah - ren wir,
wir,
sei - ner Ge- na- den be-

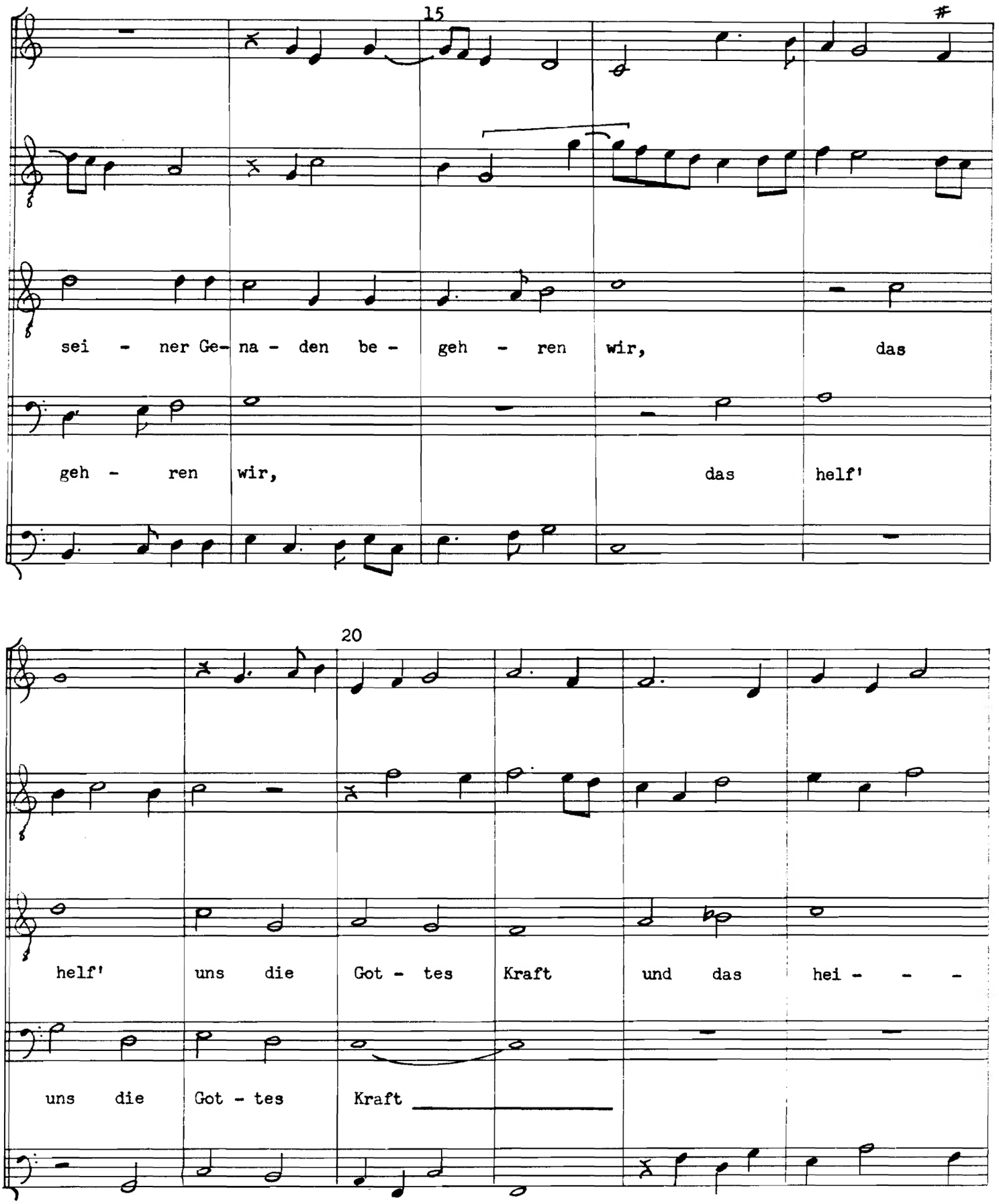
15
sei - ner Ge- na - den be - geh - ren wir, das
geh - ren wir, das helf'
20
helf' uns die Got - tes Kraft und das hei - - -
uns die Got - tes Kraft

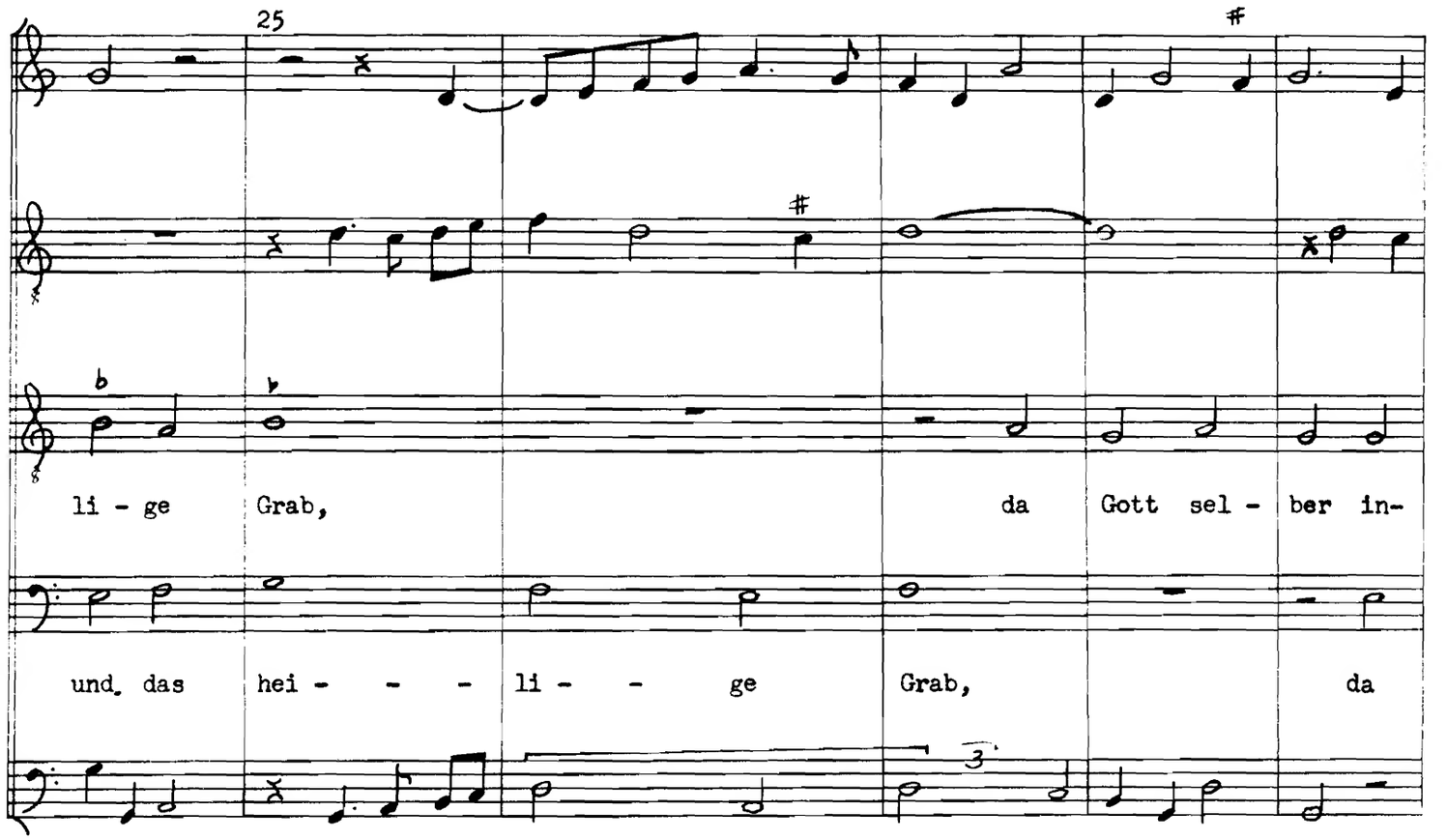
25
li - ge Grab, da Gott sel - ber in-
und das hei - - - li - - ge Grab, da

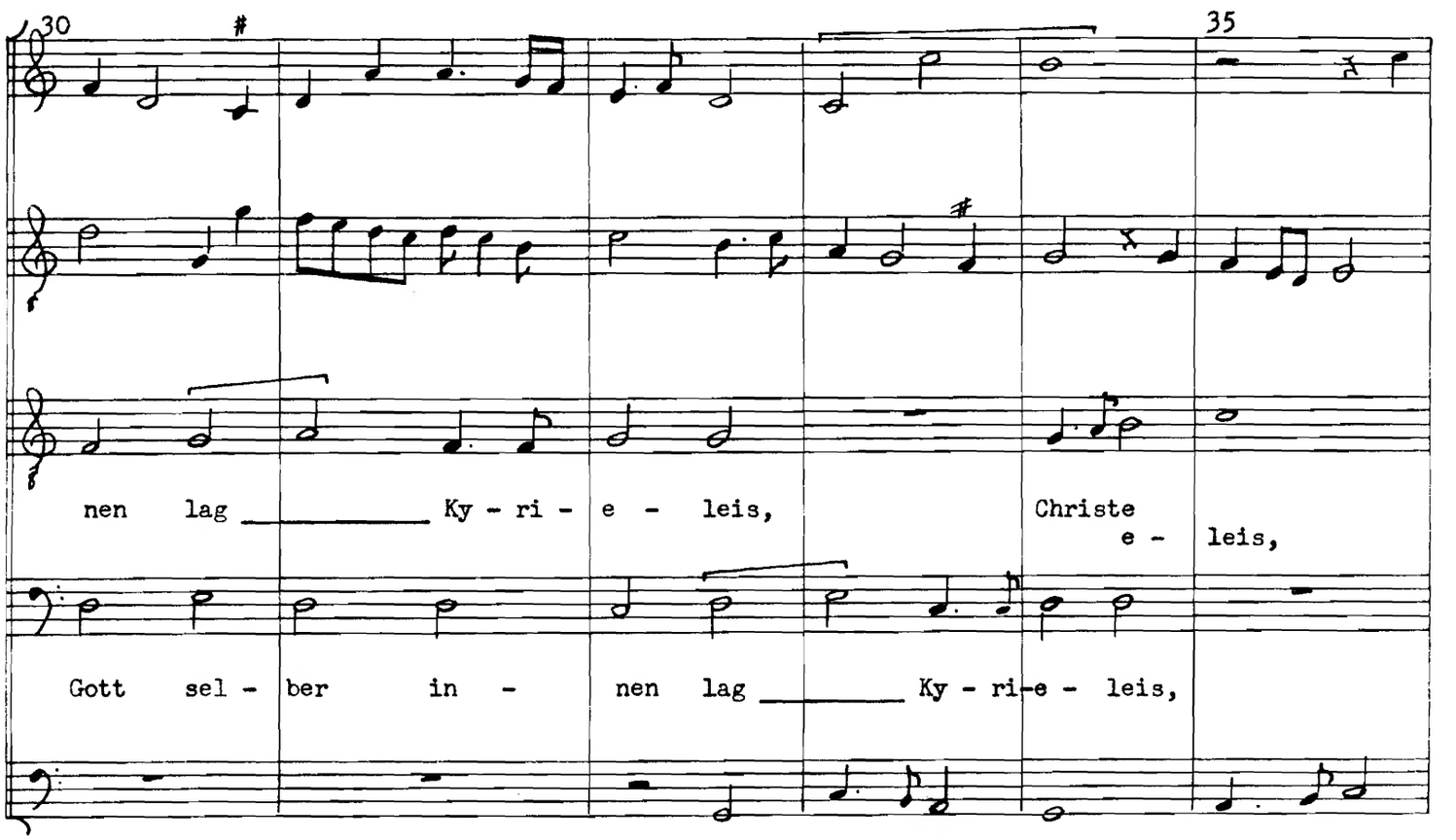
30
35
nen lag Ky - ri - e - leis, Christe
e - leis,
Gott sel - ber in - nen lag Ky - ri - e - leis,

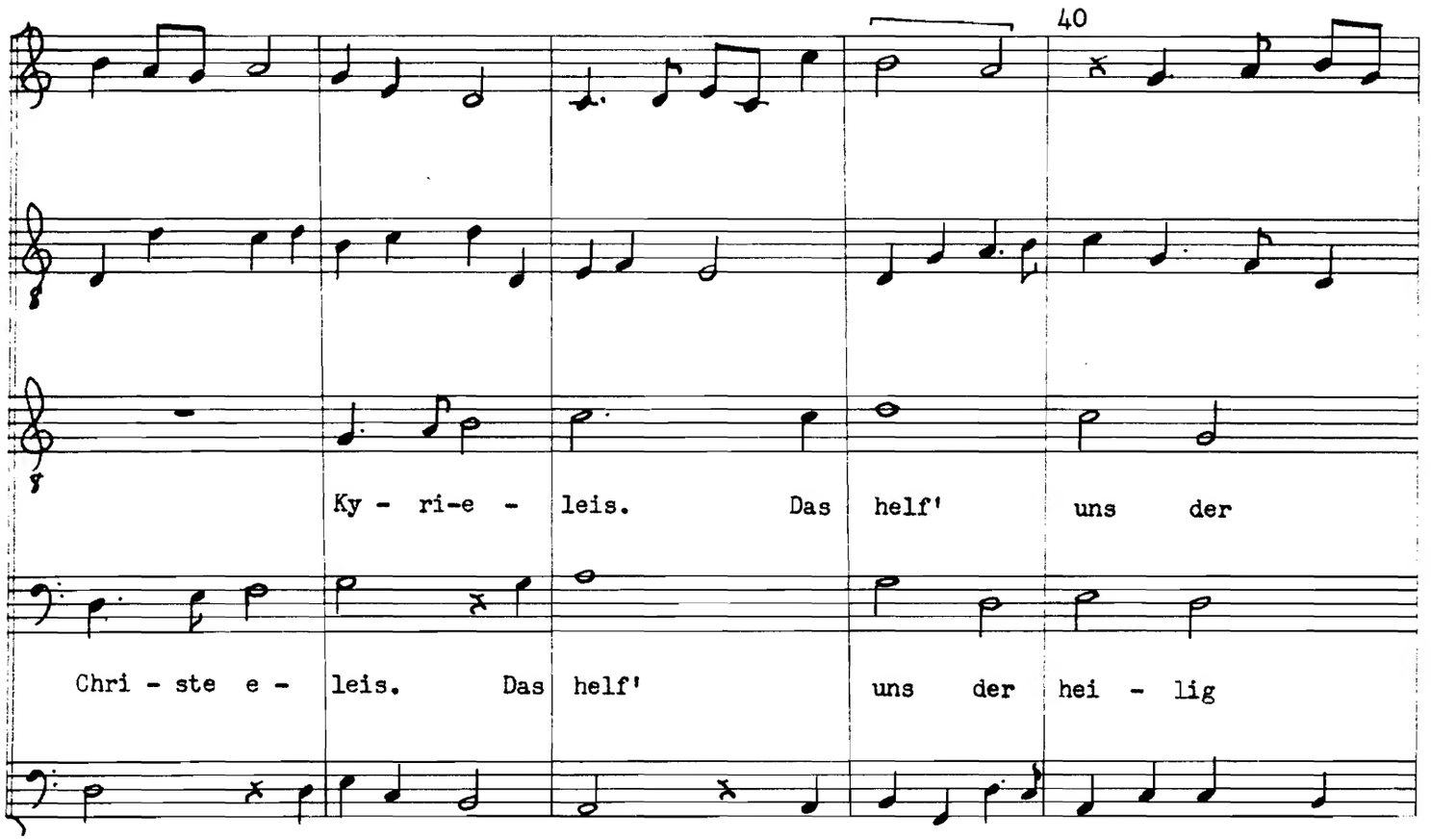
40
Ky - ri-e - leis. Das helf' uns der
Chri - ste e - leis. Das helf' uns der hei - lig

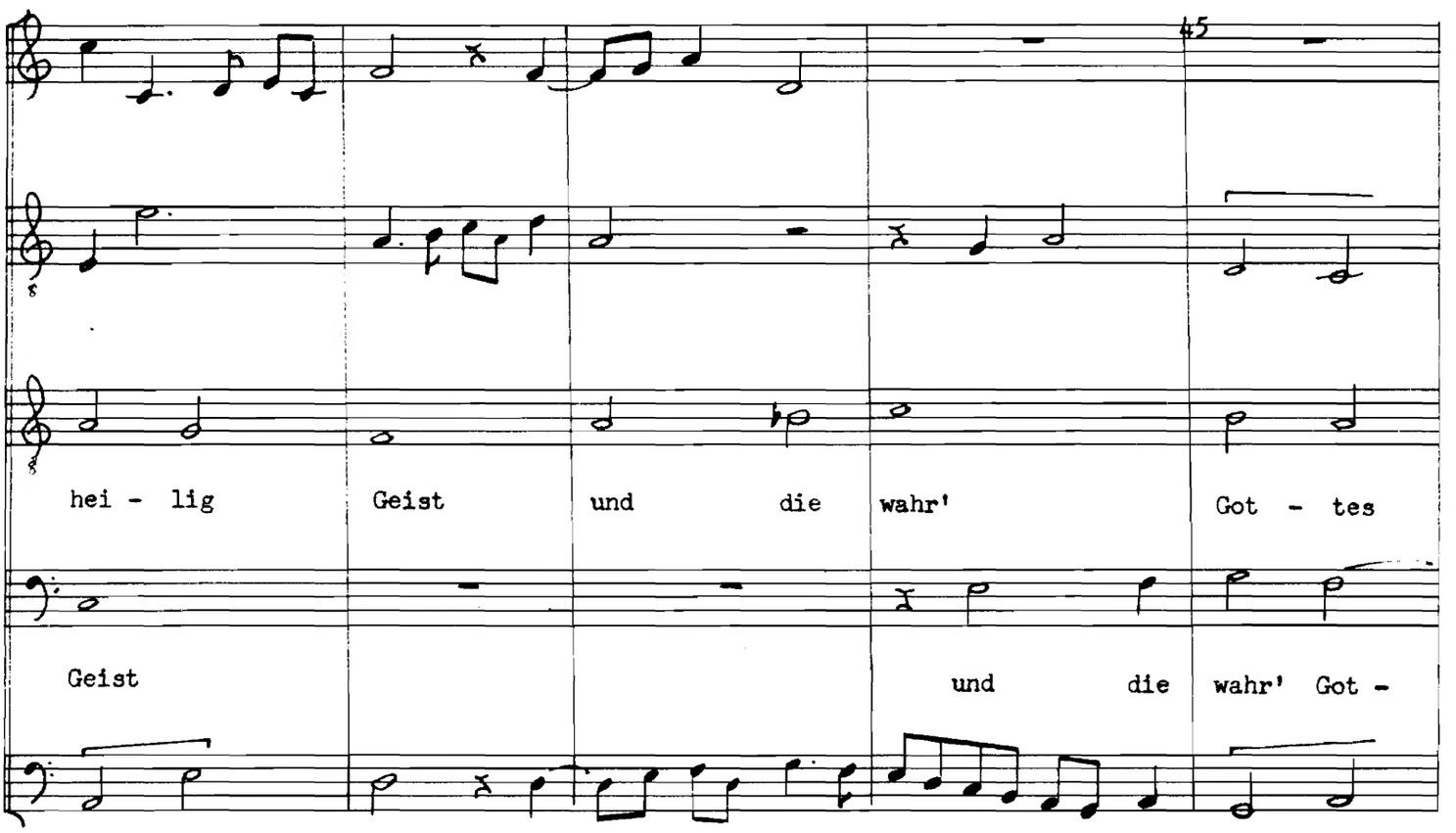
45
hei - lig Geist und die wahr' Got - tes
Geist und die wahr' Got -

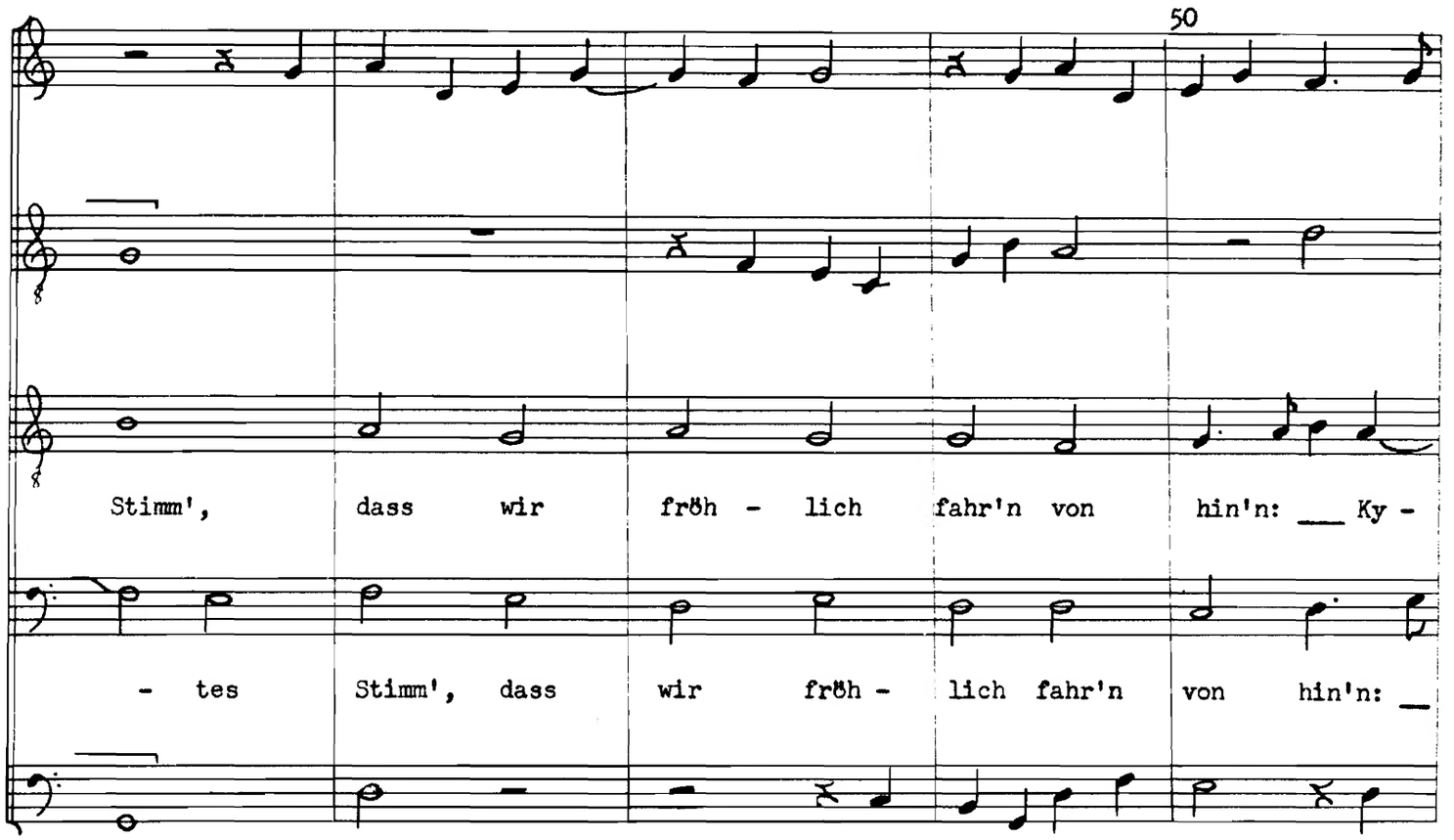
50
Stimm', dass wir fröh - lich fahr'n von hin'n: ___ Ky -
- tes Stimm', dass wir fröh - lich fahr'n von hin'n: _

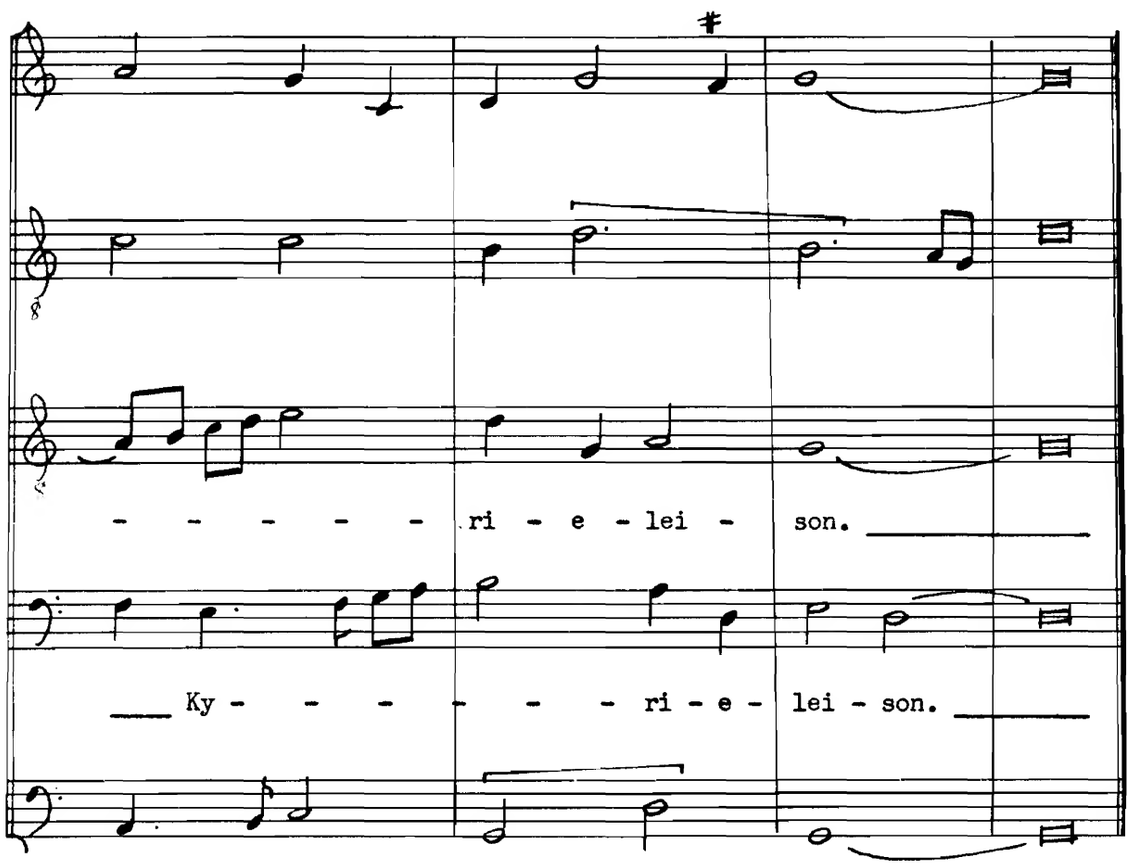
- - - - - - ri - e - lei - son. _____
___ Ky - - - - - - - ri - e - lei - son. _____

W II, p. 11

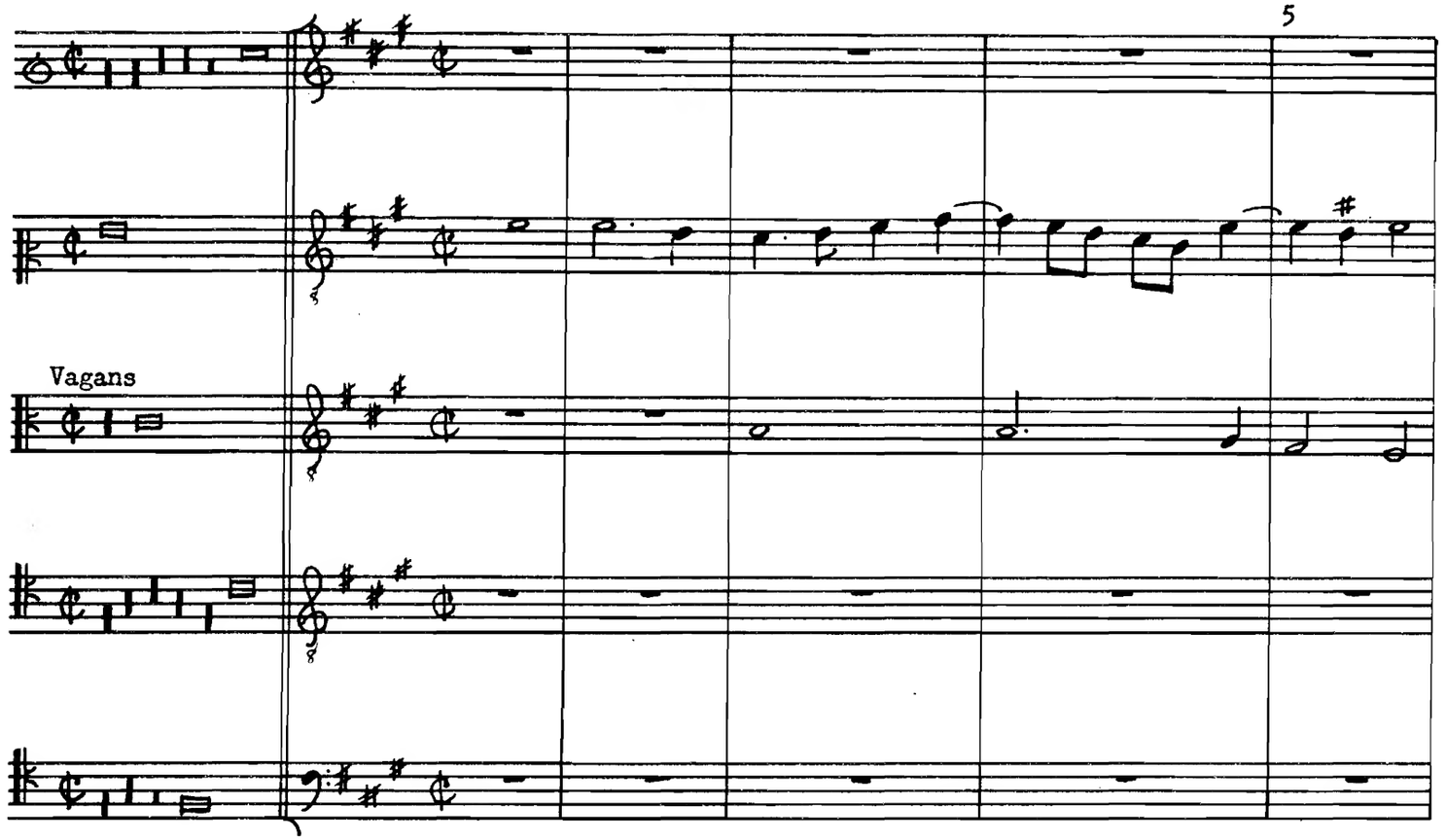


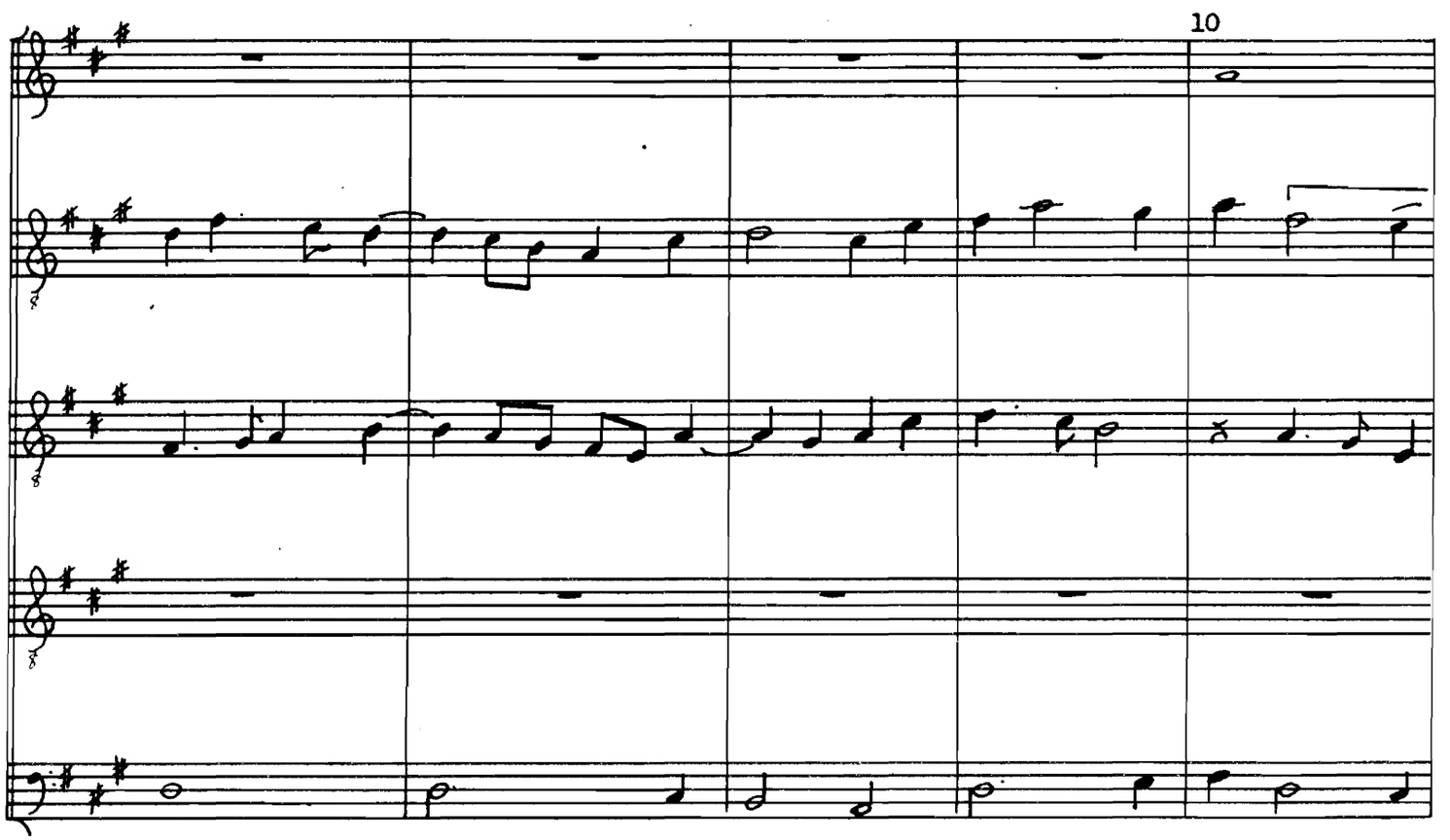

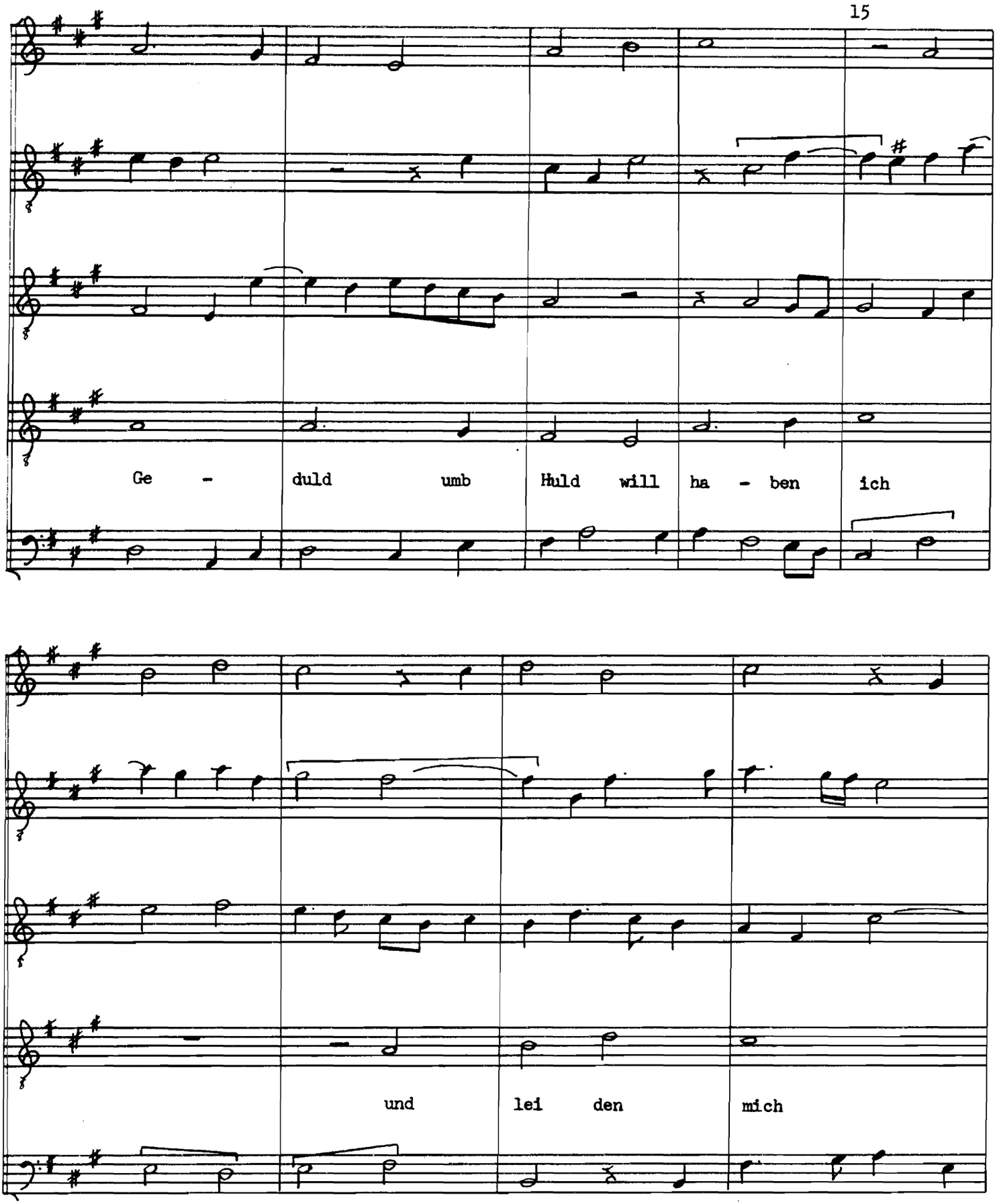
15
Ge - duld umb Huld will ha - ben ich
und lei den mich

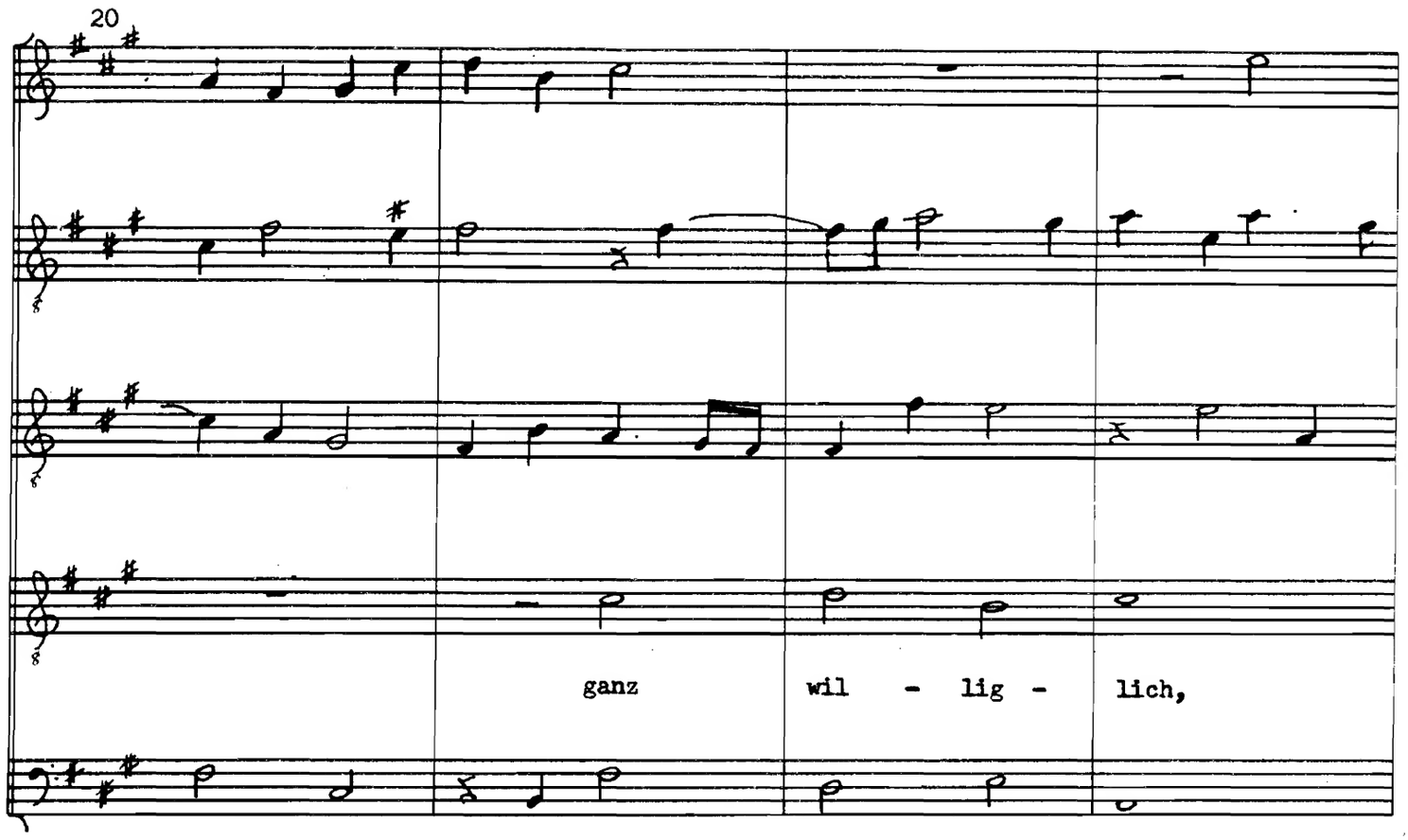
20
ganz wil - lig - lich,

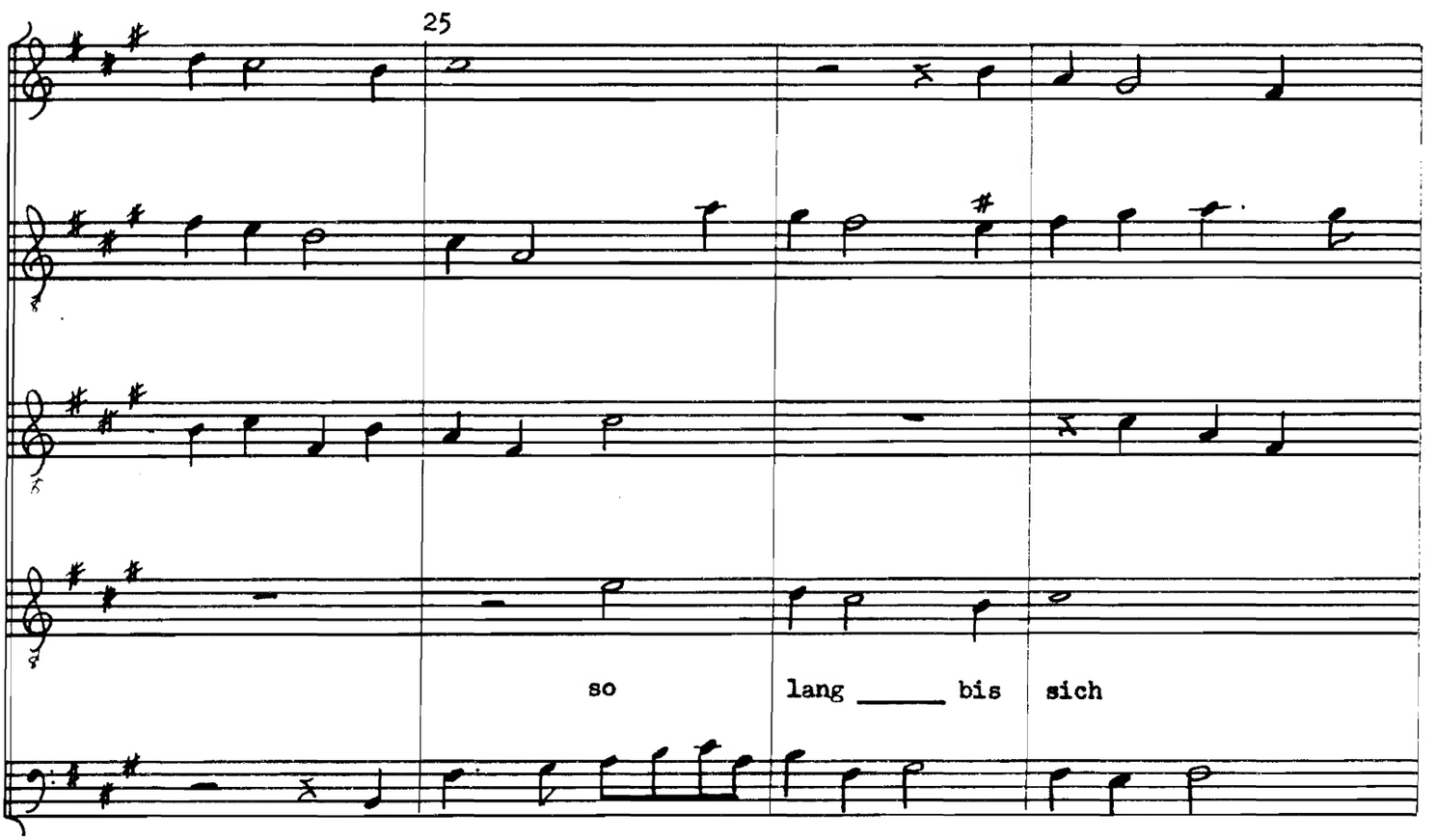
25
so lang _____ bis sich

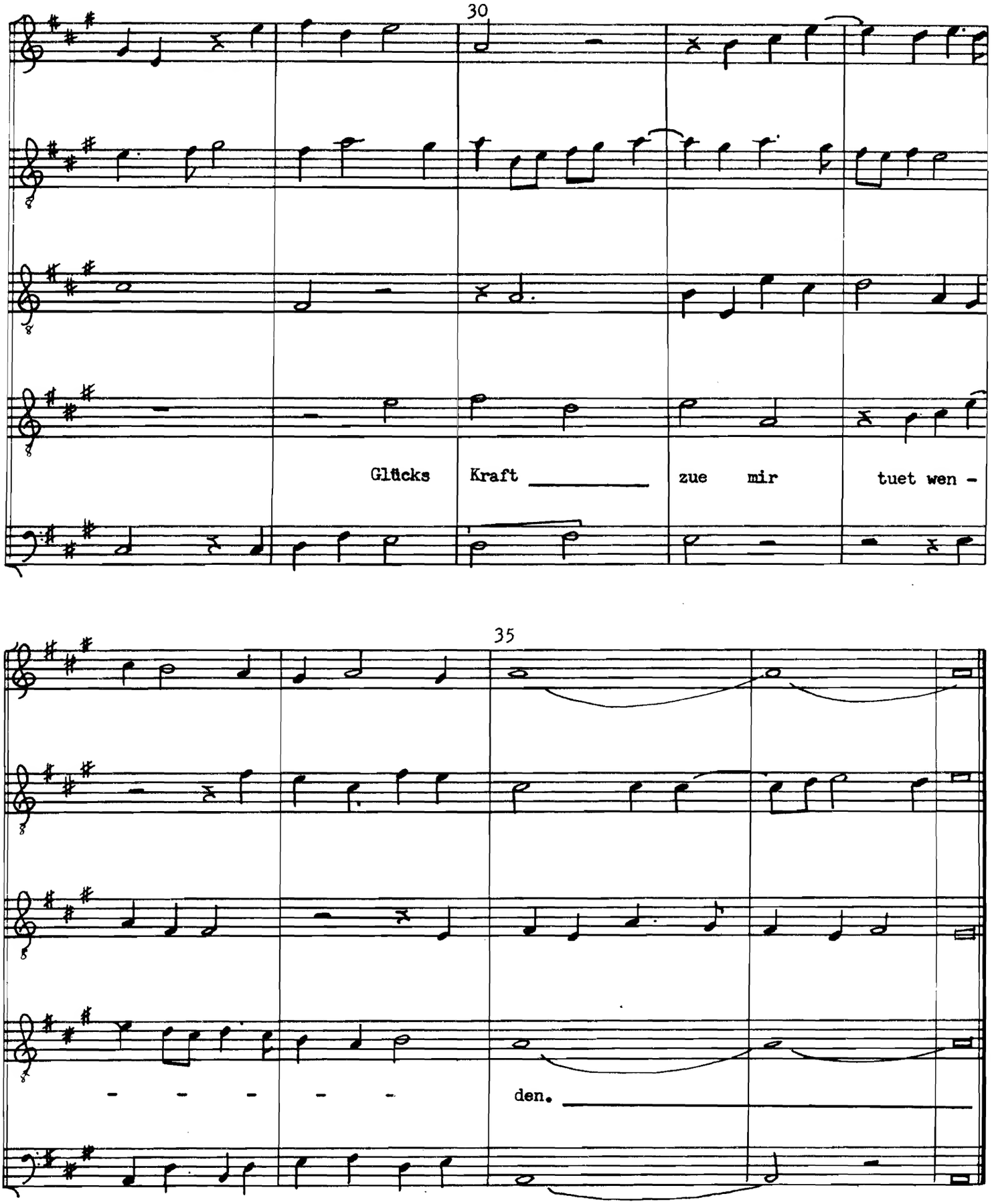
30
Glücks Kraft _____ zue mir tuet wen -
35
- - - - - den. _____

W II, p. 13

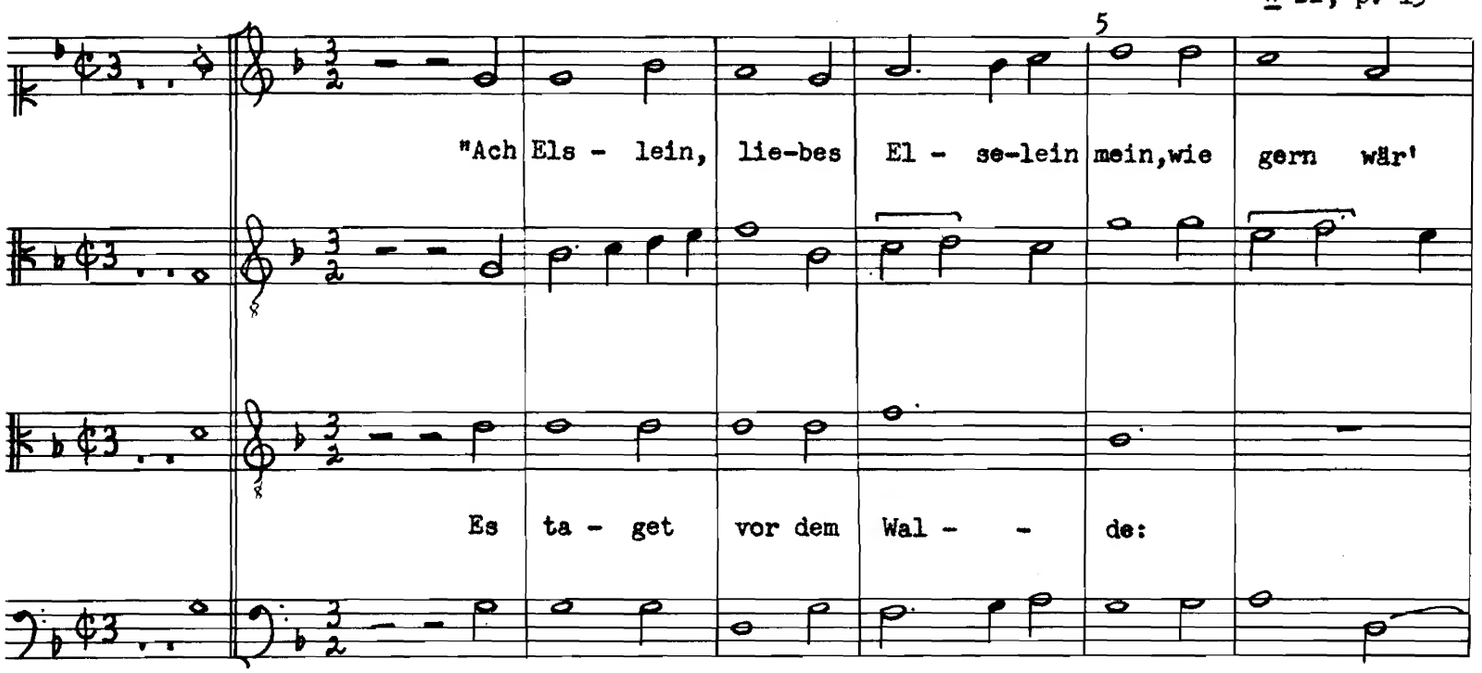
5
"Ach Els - lein, lie-bes El - se-lein mein, wie gern wär'
Es ta - get vor dem Wal - - de:

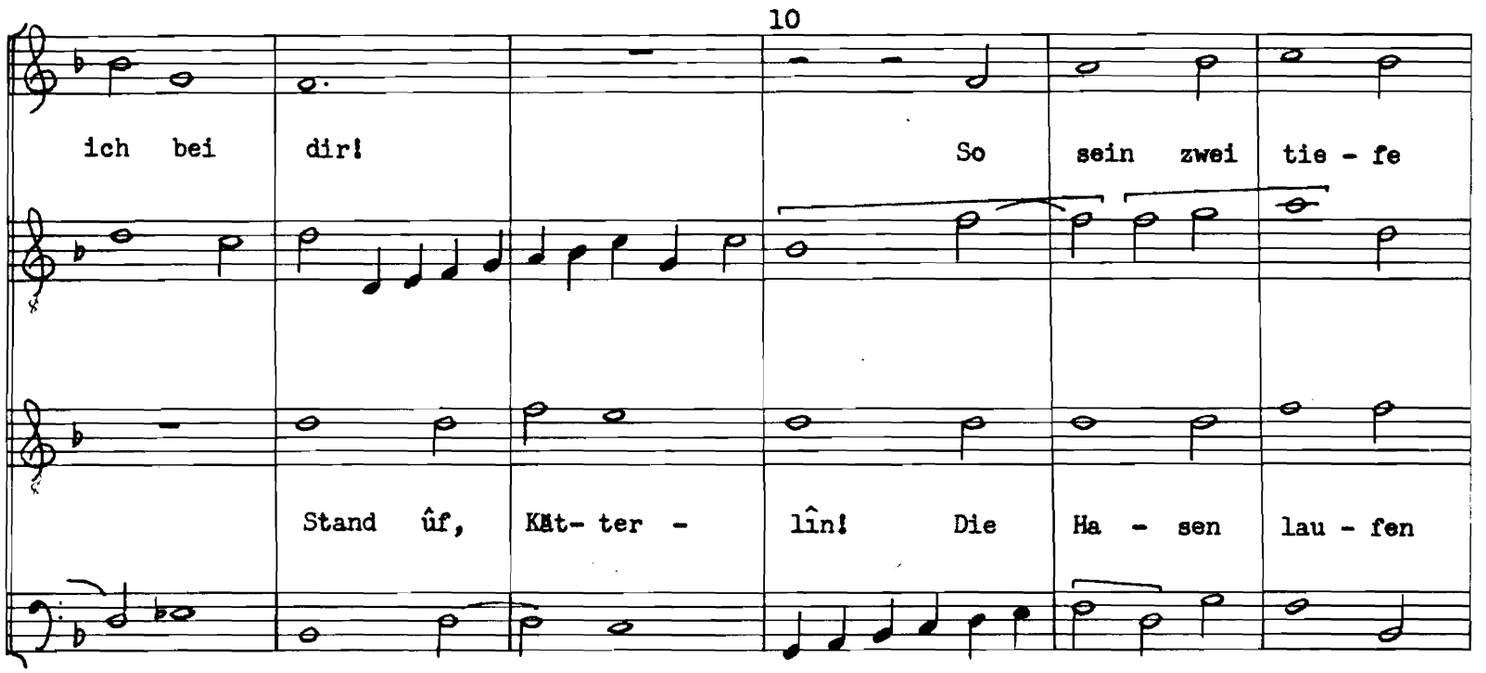
10
ich bei dir! So sein zwei tie - fe
Stand ûf, Kät- ter - lîn! Die Ha - sen lau - fen

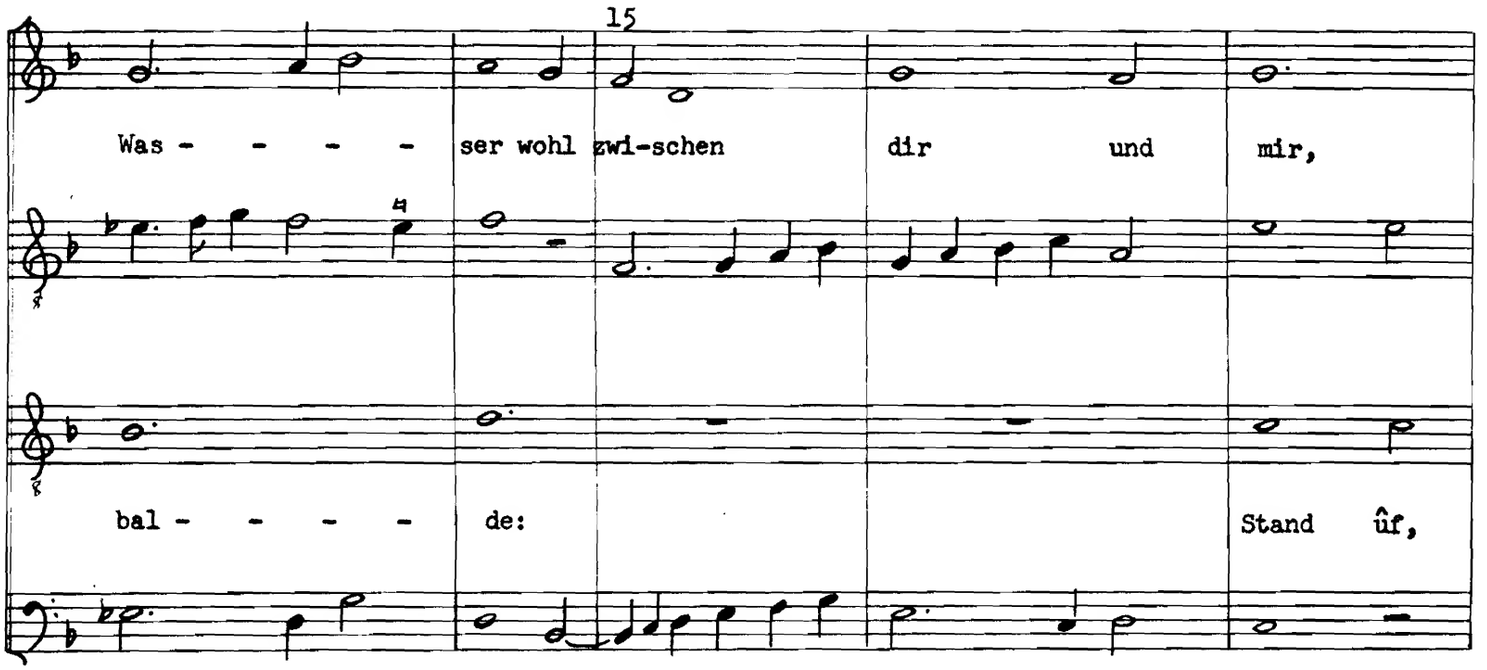
15
Was - - - - - ser wohl zwi-schen dir und mir,
bal - - - - - de: Stand ûf,

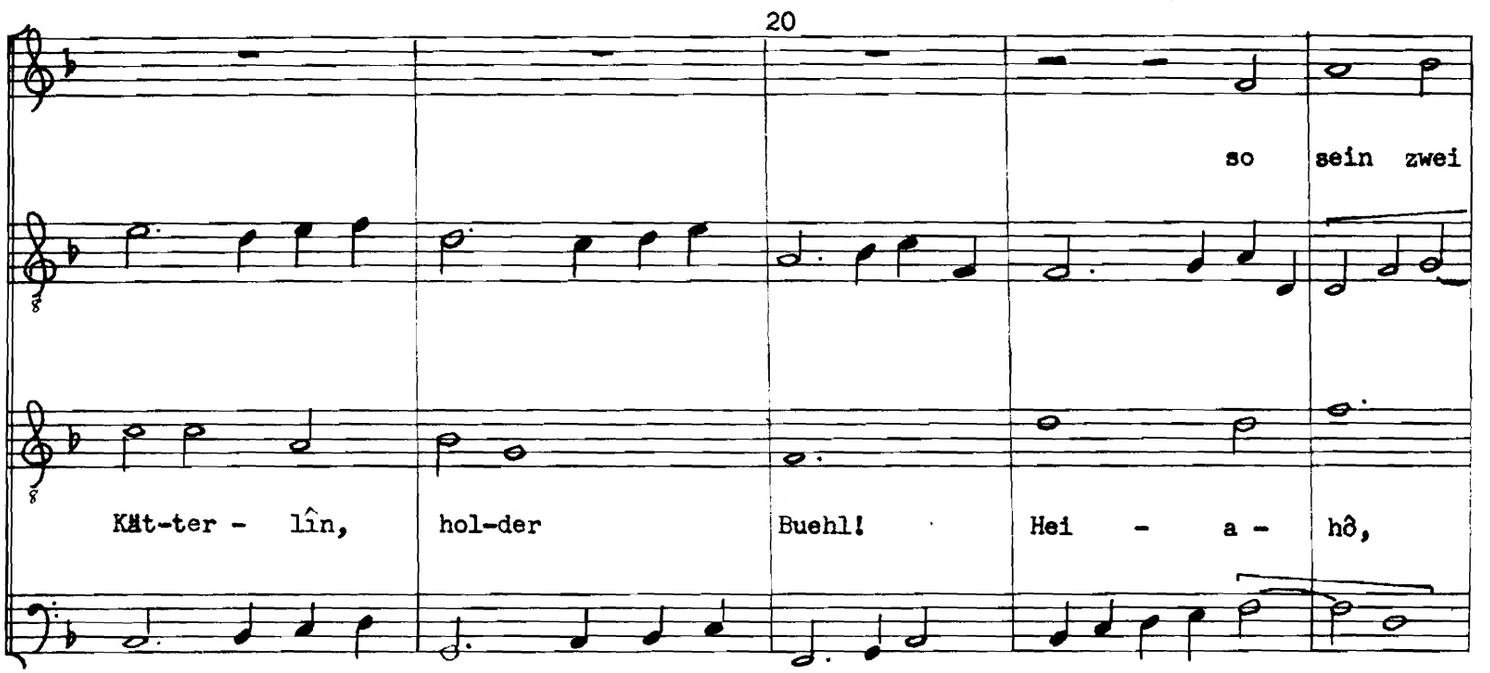
20
so sein zwei
Kät-ter - lîn, hol-der Buehl! Hei - a - hô,

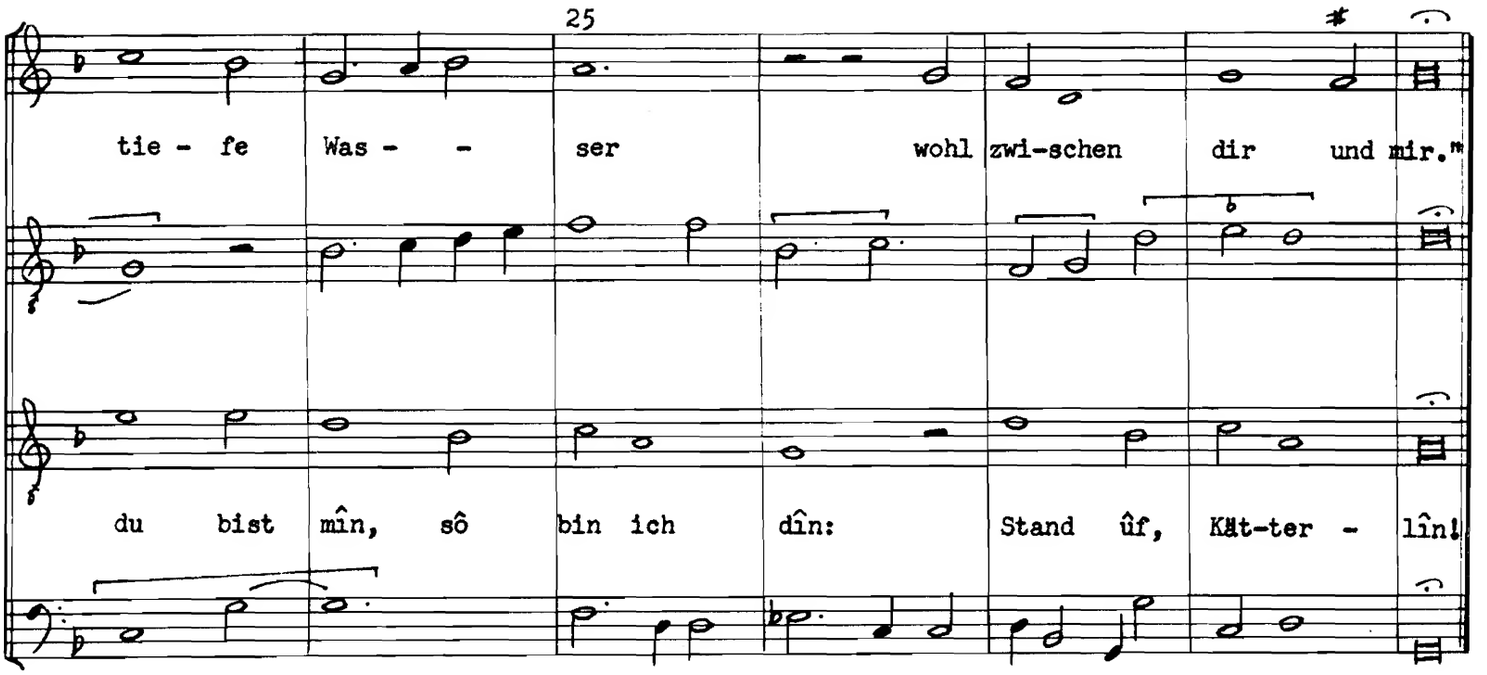
25
tie - fe Was - - ser wohl zwi-schen dir und mir.*
du bist mîn, sô bin ich dîn: Stand ûf, Kät-ter - lîn!

W II, p. 14

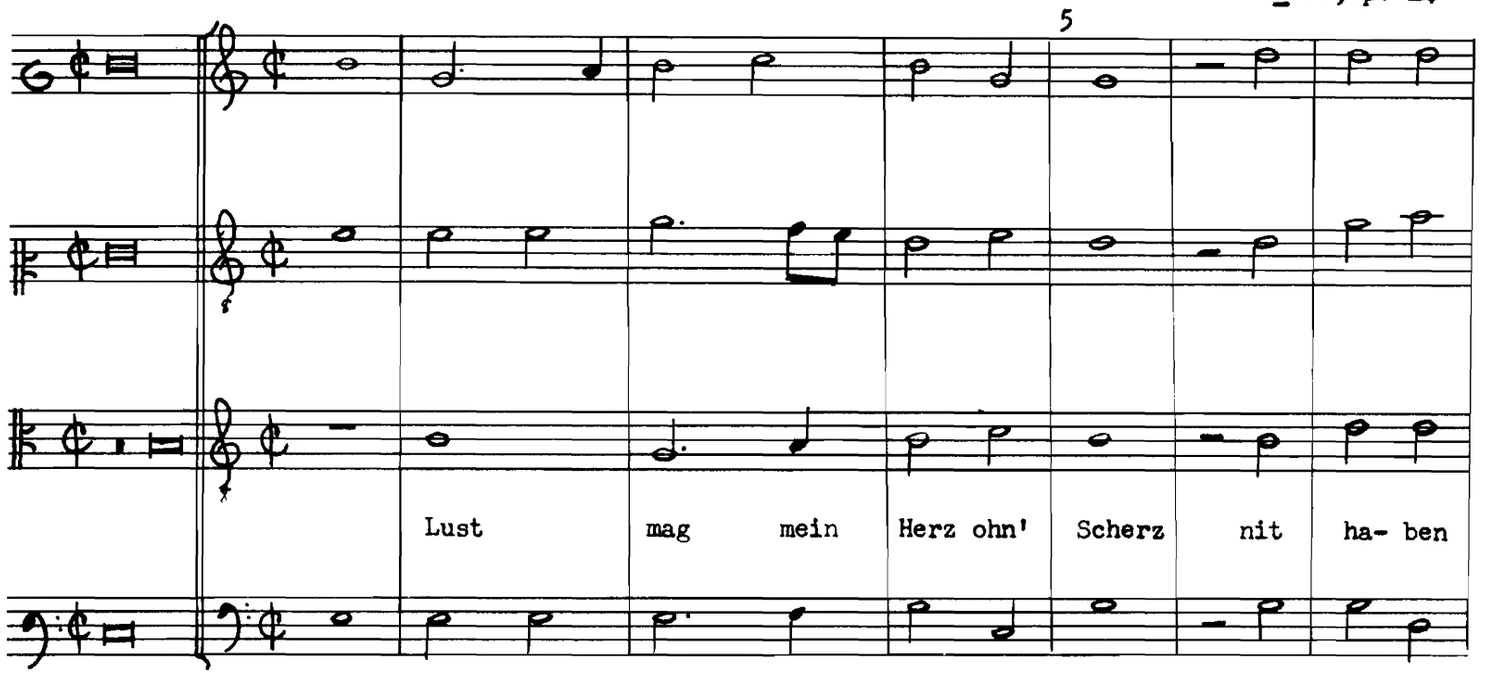
5
Lust mag mein Herz ohn' Scherz nit ha- ben

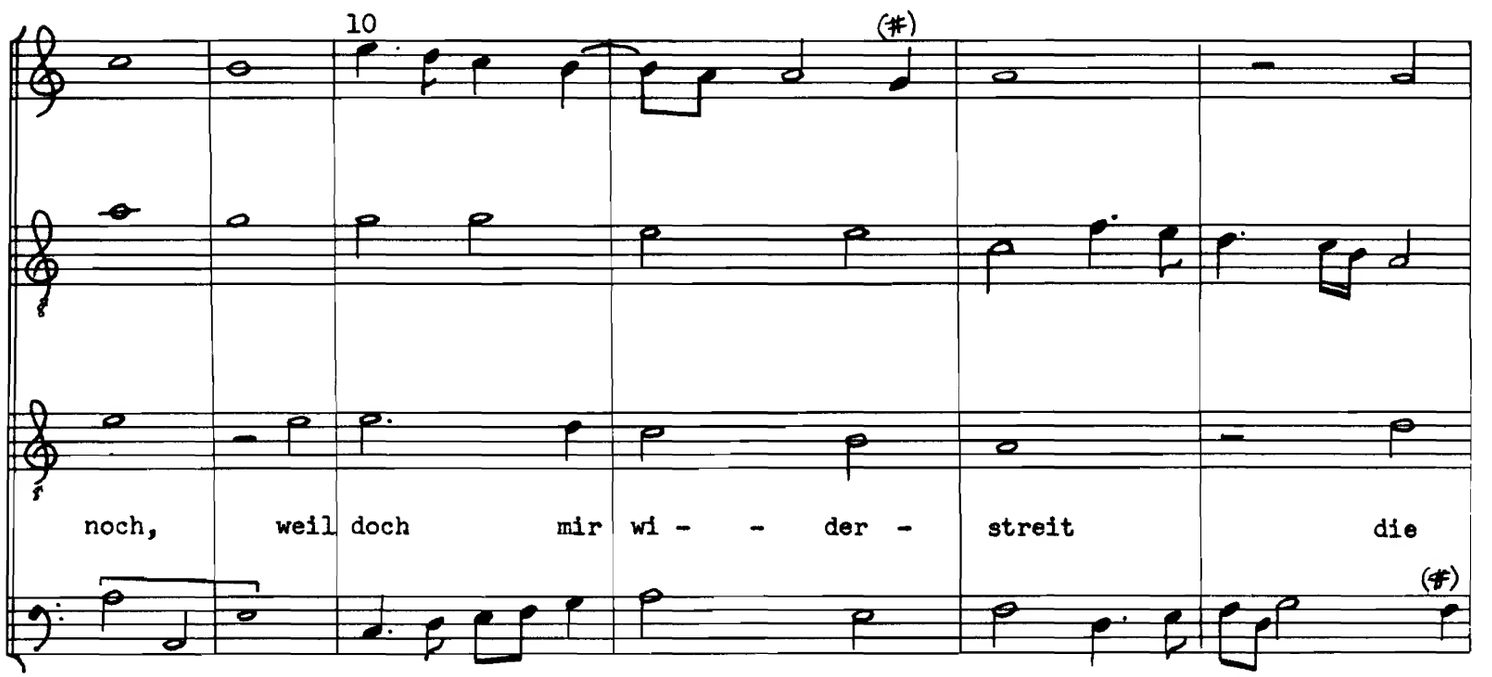
10
(♯)
noch, weil doch mir wi - - der - streit die
(♯)

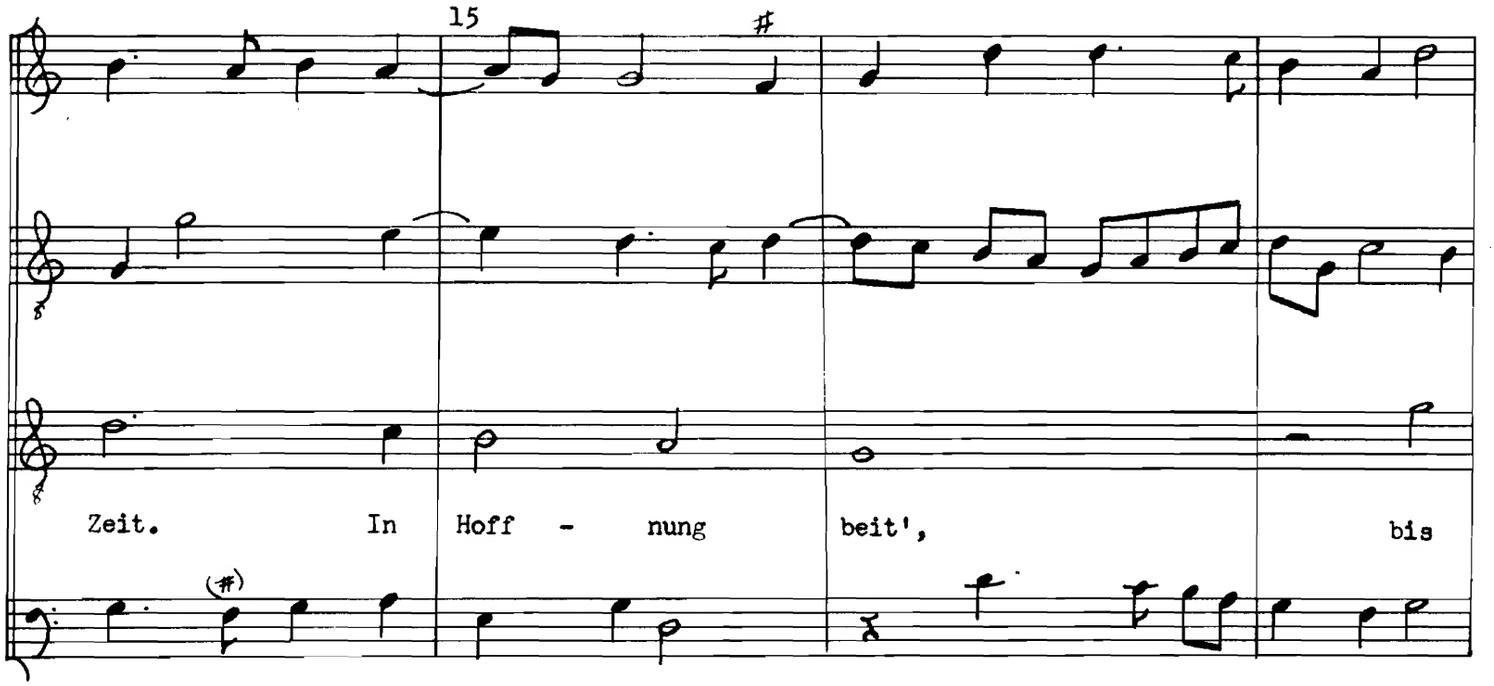
15
Zeit. In Hoff - nung beit', bis

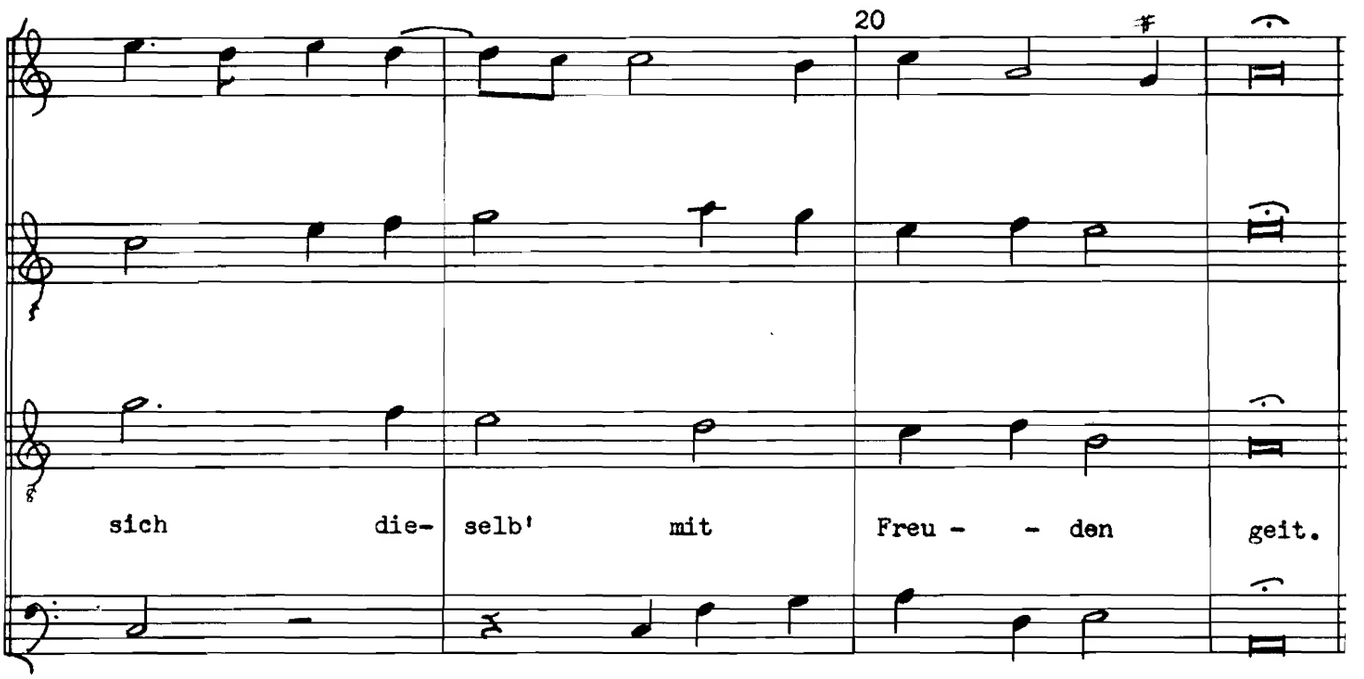
20
sich die- selb' mit Freu - - den geit.

W II, p. 14

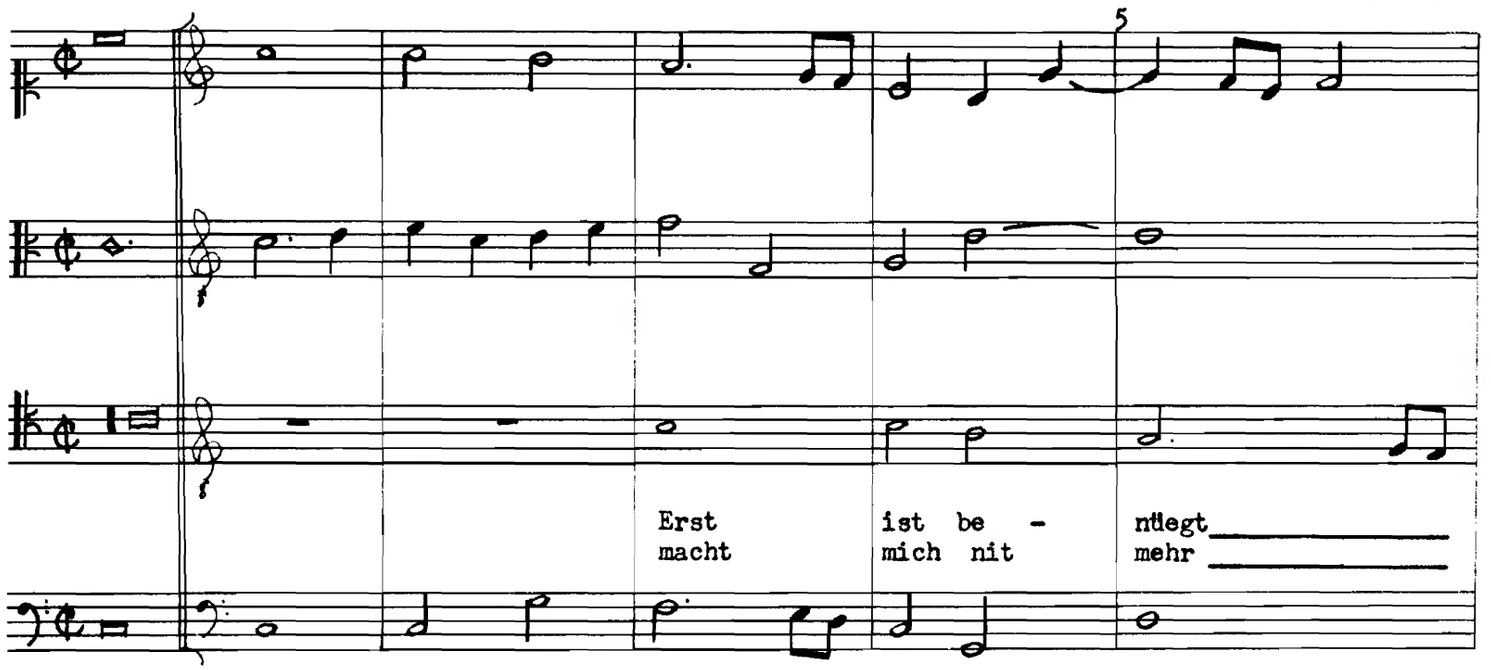
5
Erst ist be - nüegt
macht mich nit mehr

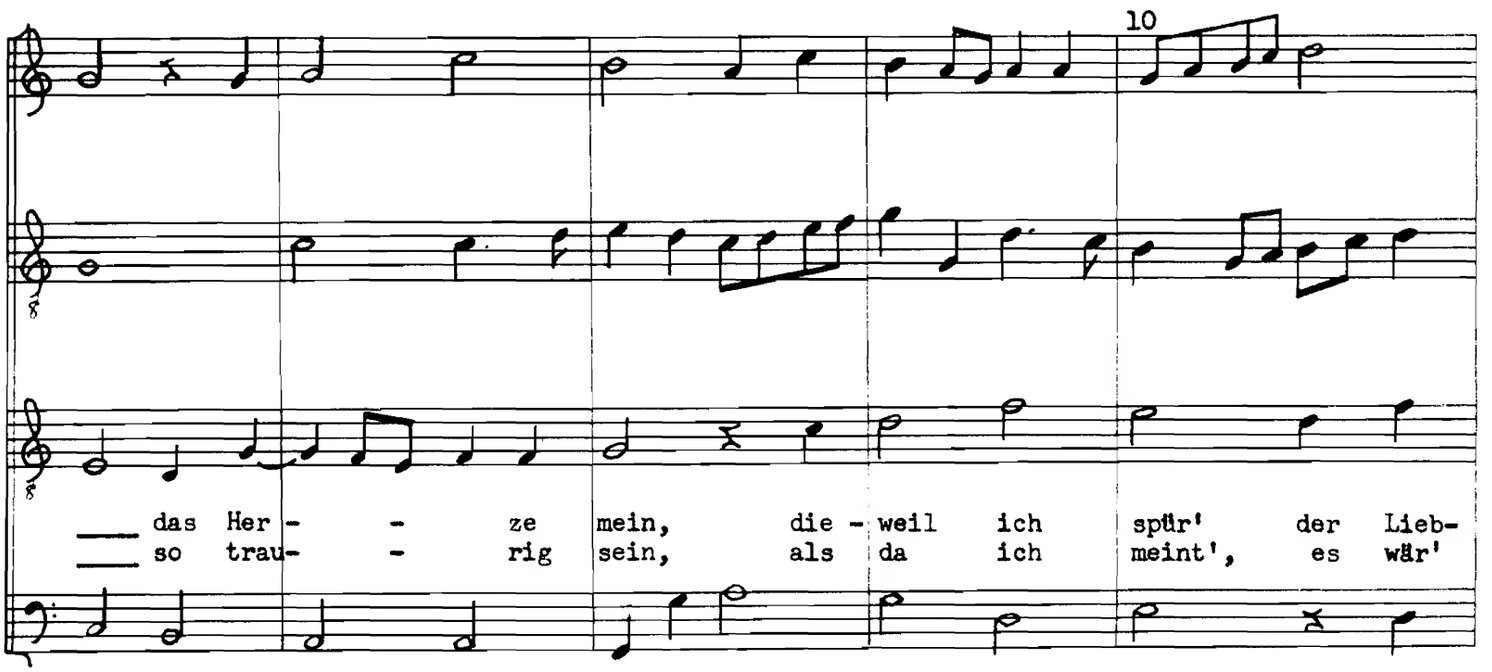
10
das Her - - ze mein, die - weil ich spür' der Lieb-
so trau- - rig sein, als da ich meint', es wär'

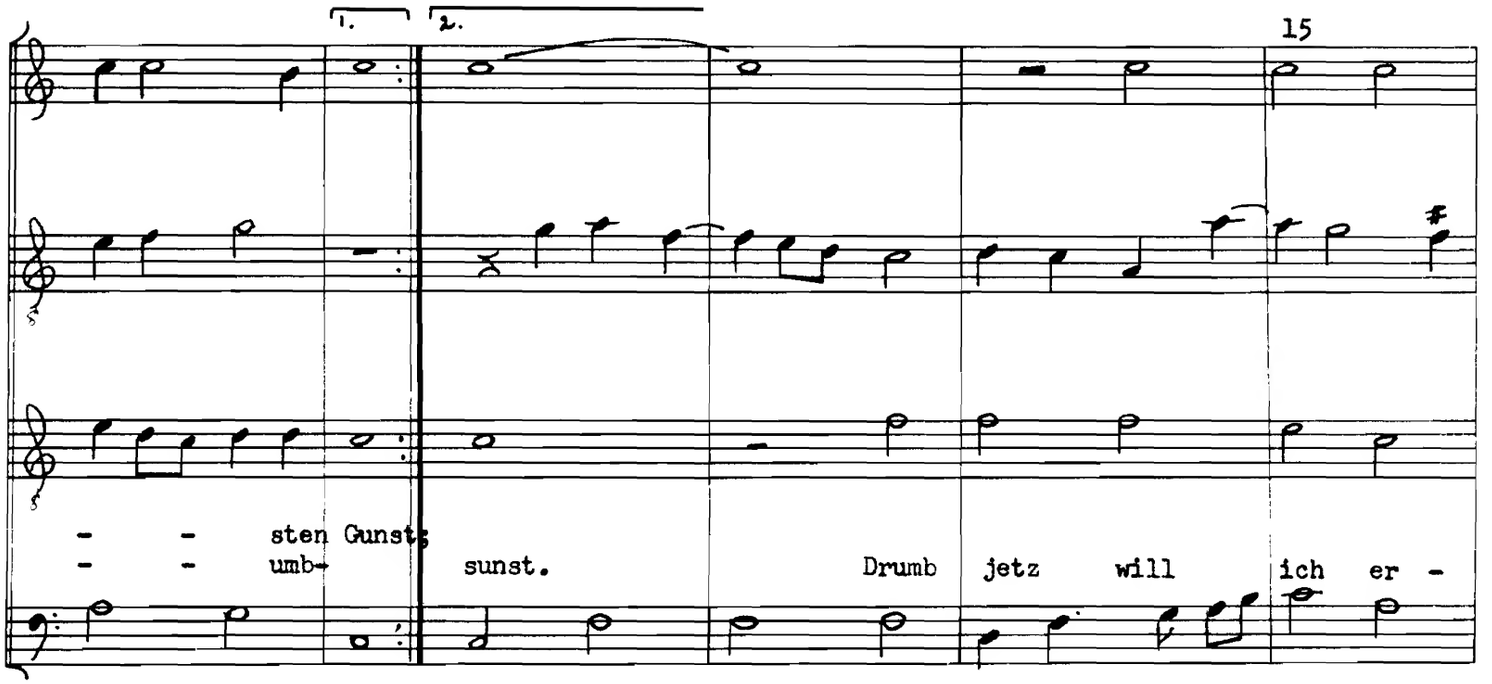
1.
2.
15
- - sten Gunst
- - umb
sunst.
Drumb jetz will ich er -

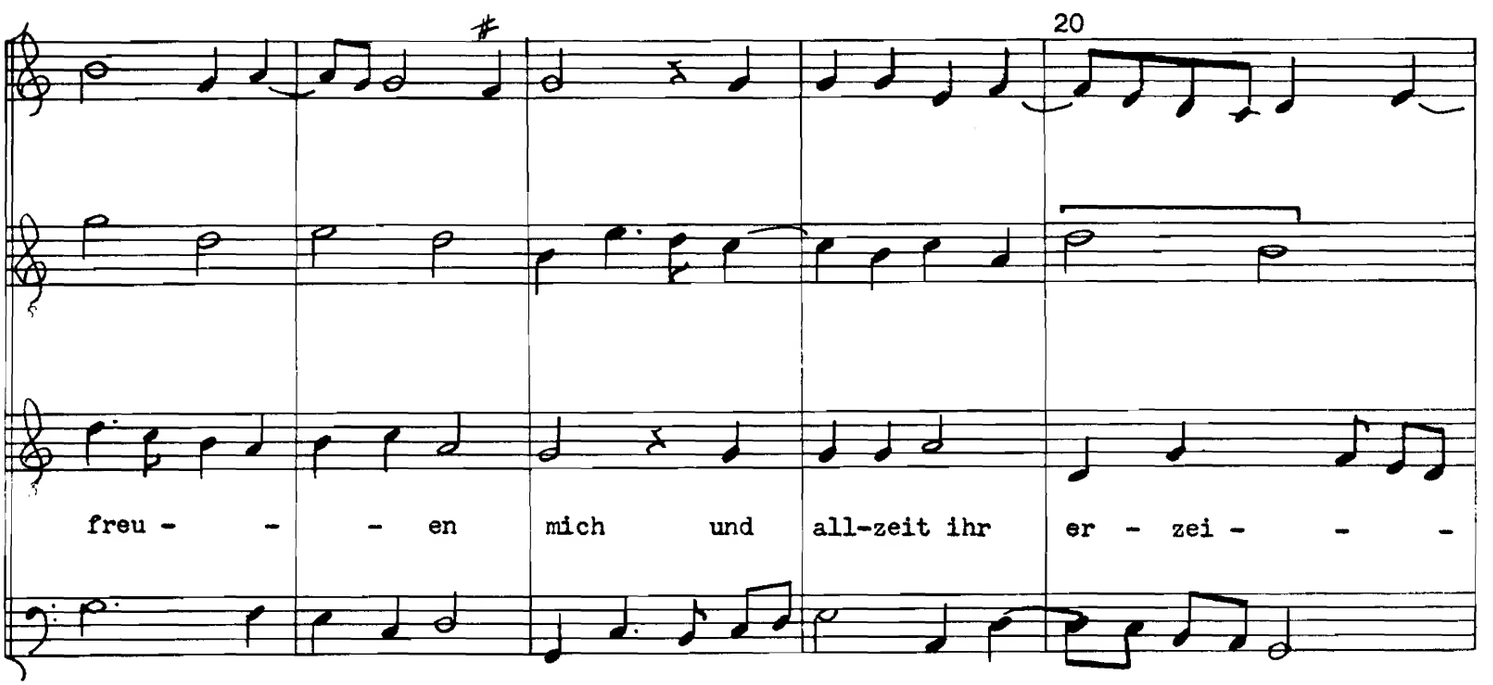
20
freu - - - en
mich und
all-zeit ihr
er - zei - - -

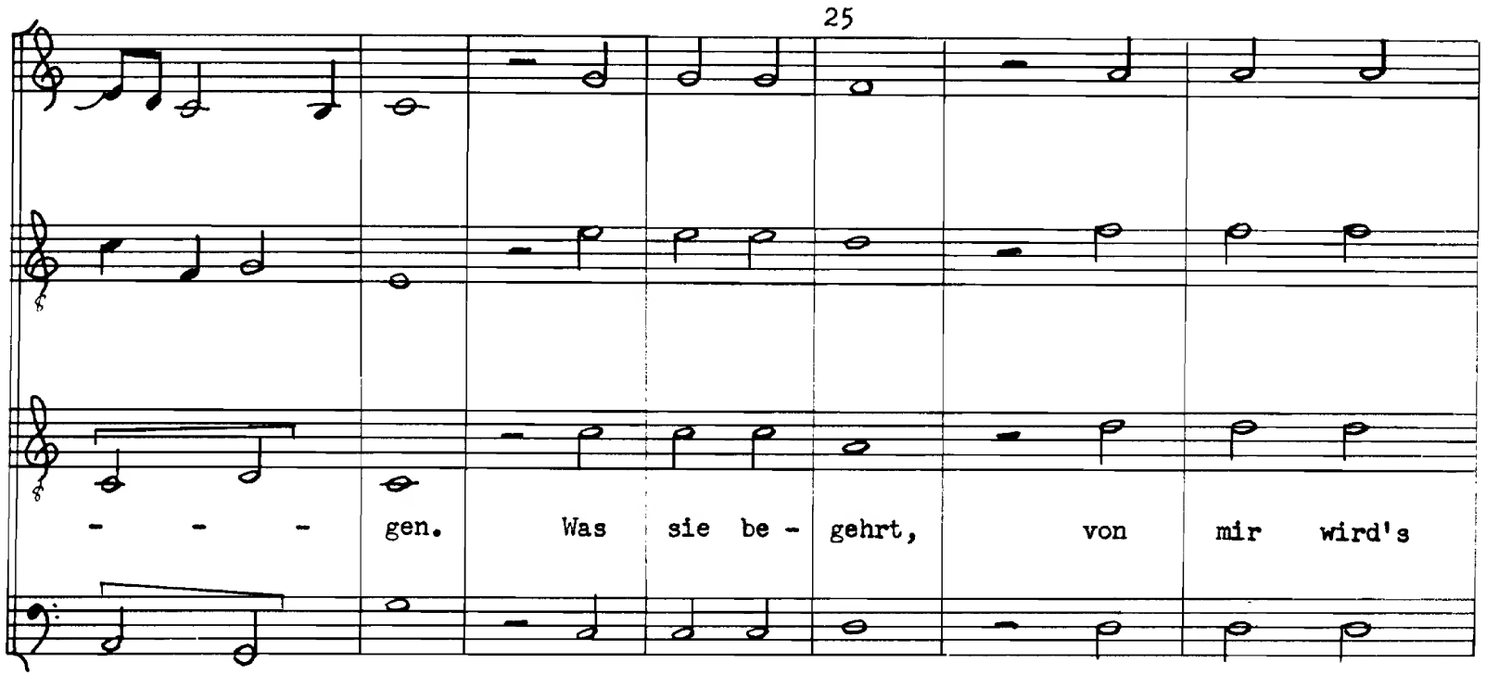
25
- - - gen. Was sie be - gehrt, von mir wird's

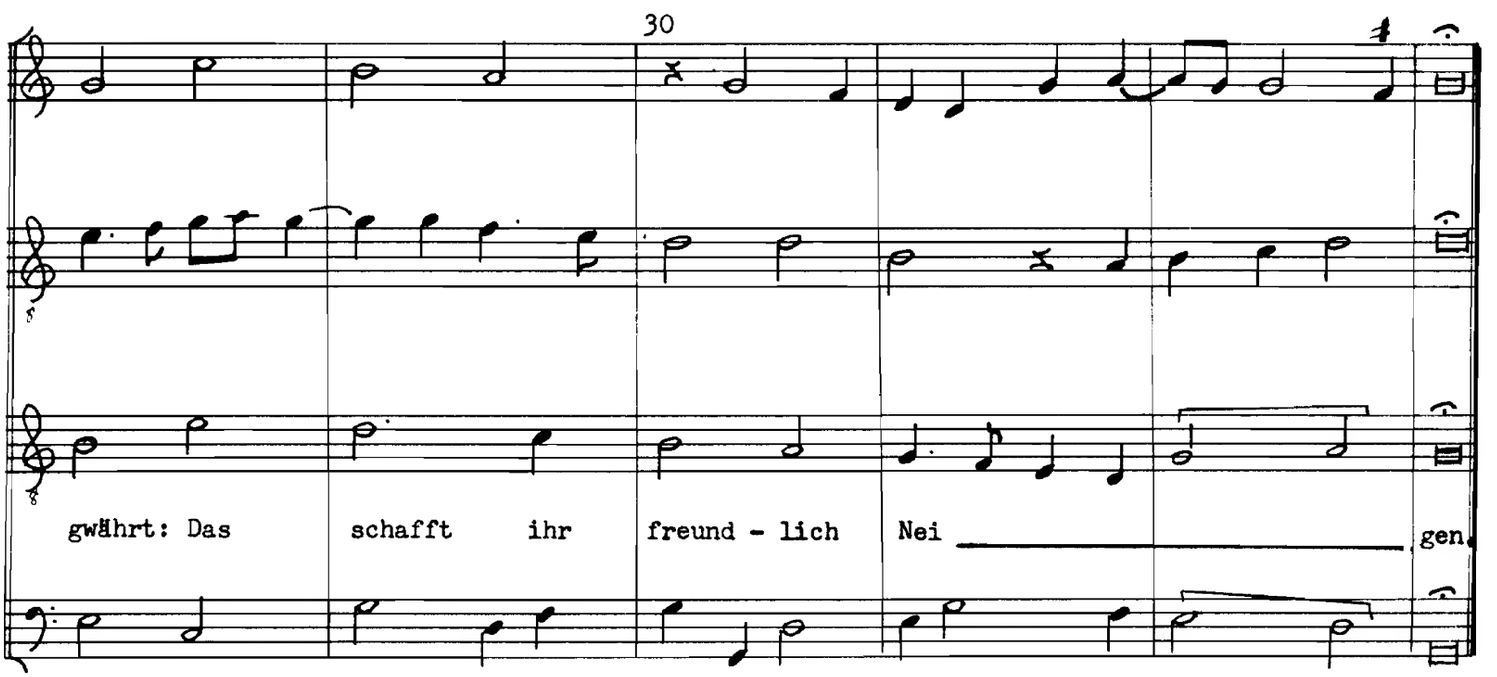
30
gwährt: Das schafft ihr freund - lich Nei gen.

W II, p. 28

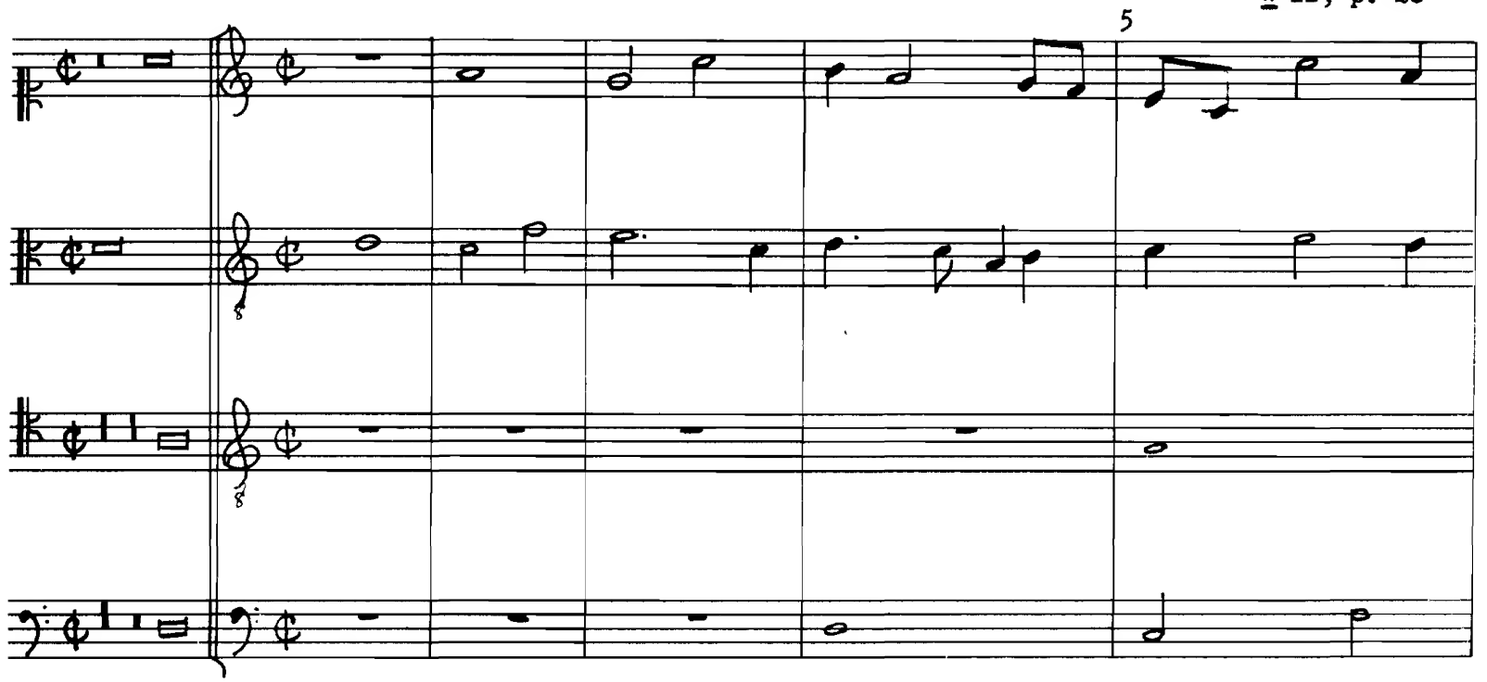


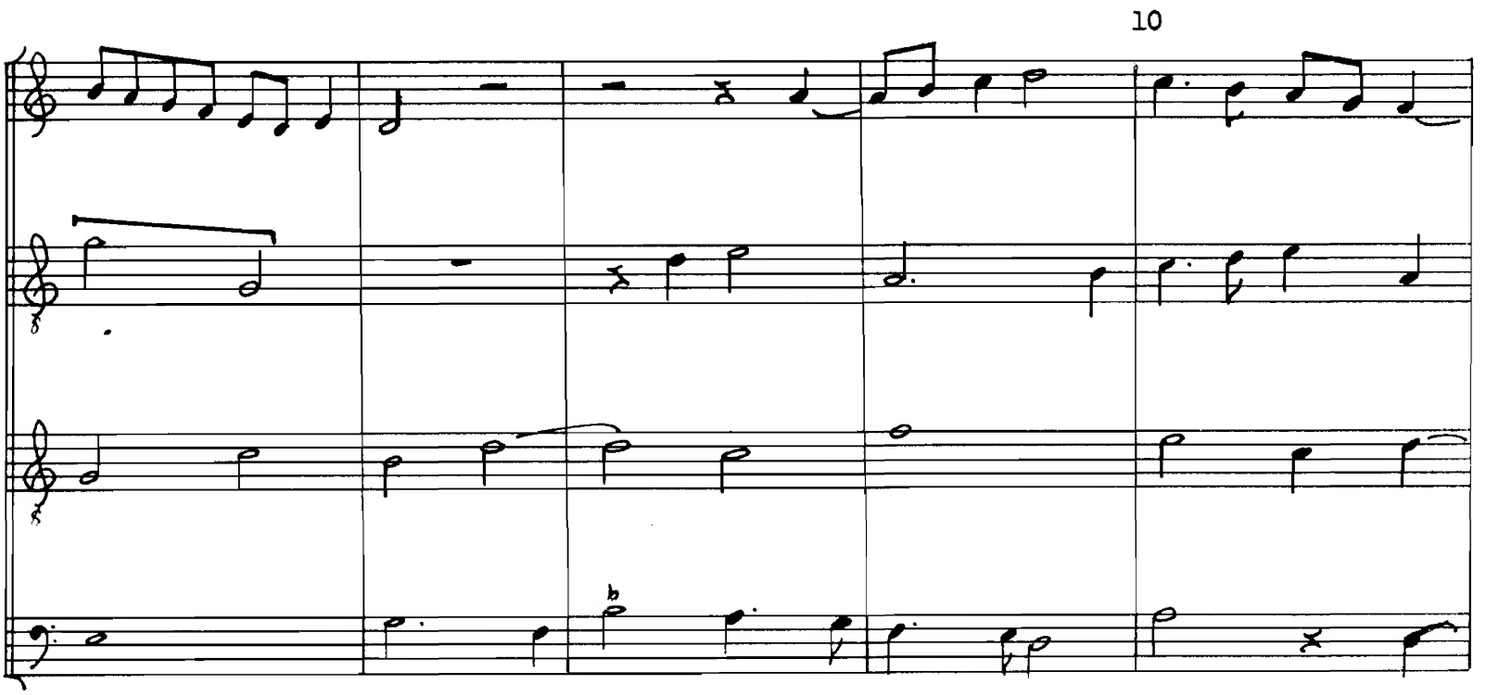

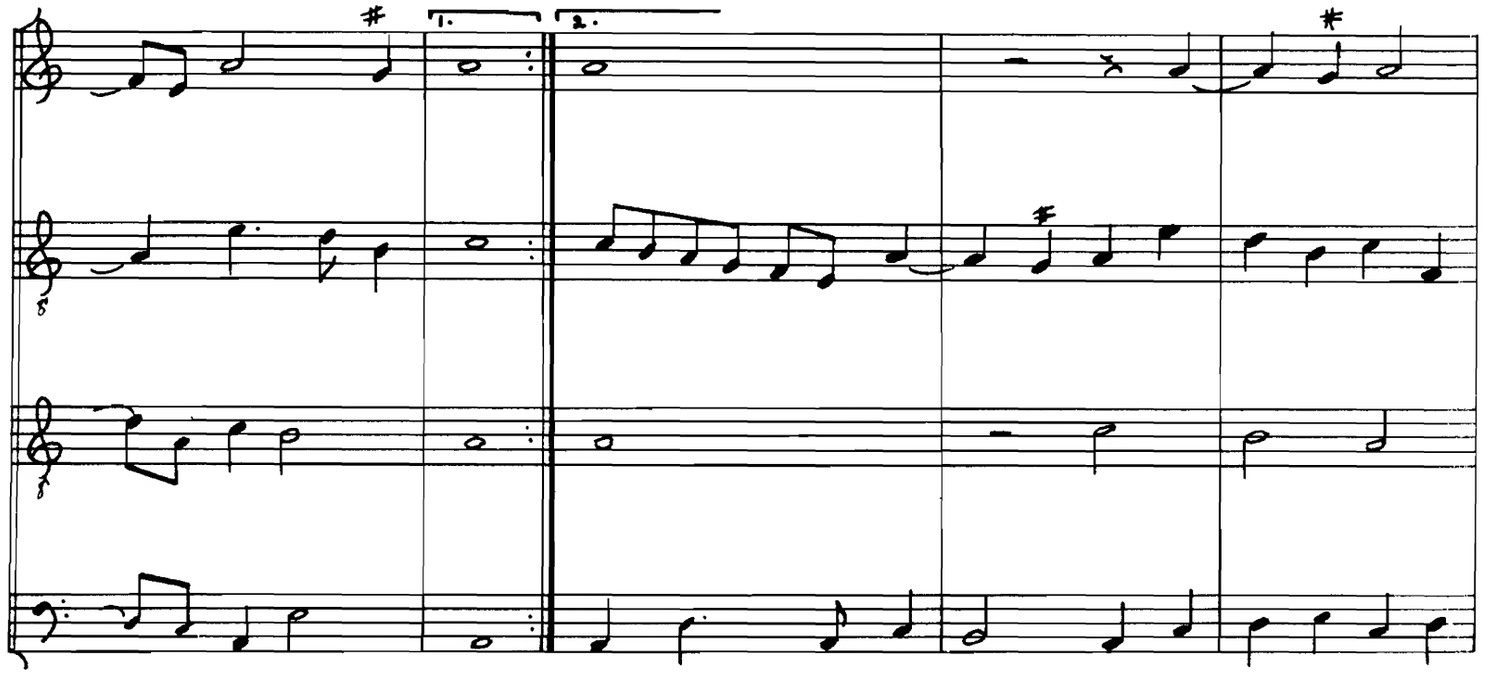
1.
2.

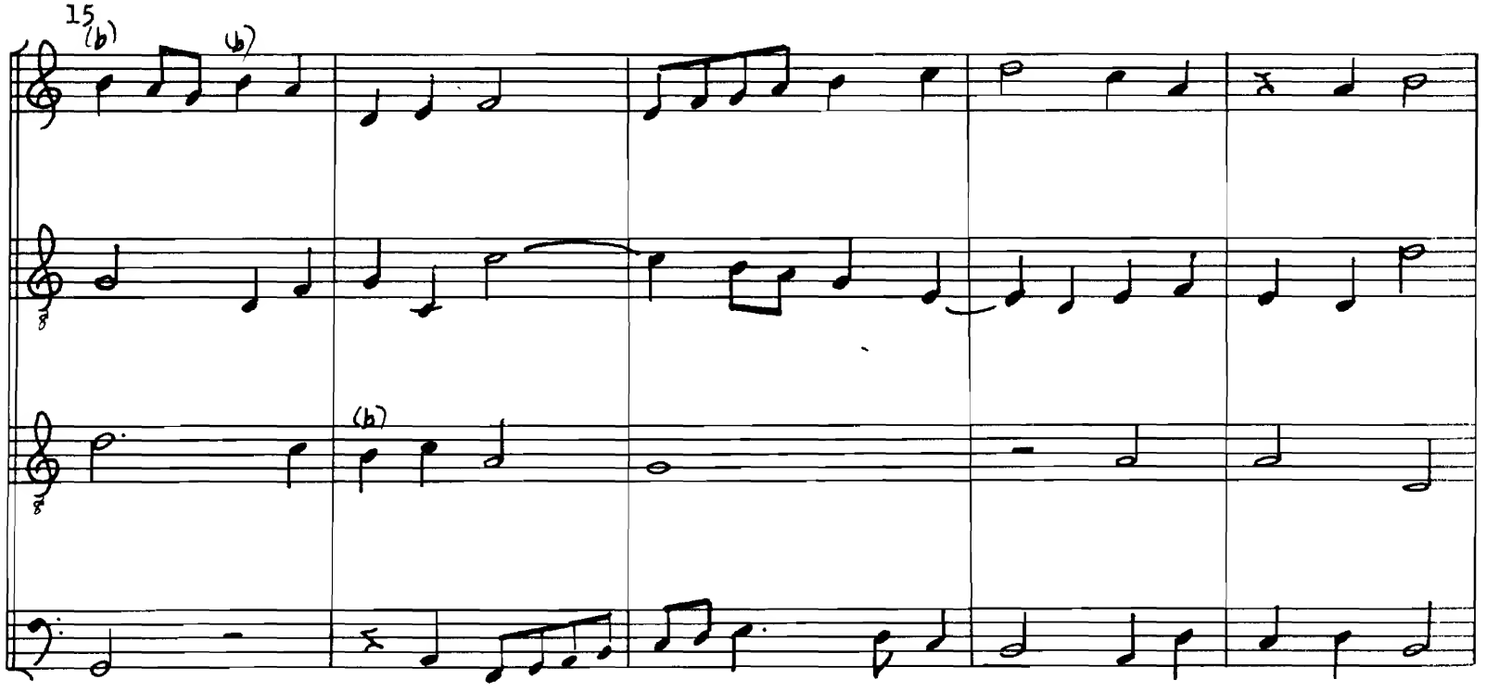
15

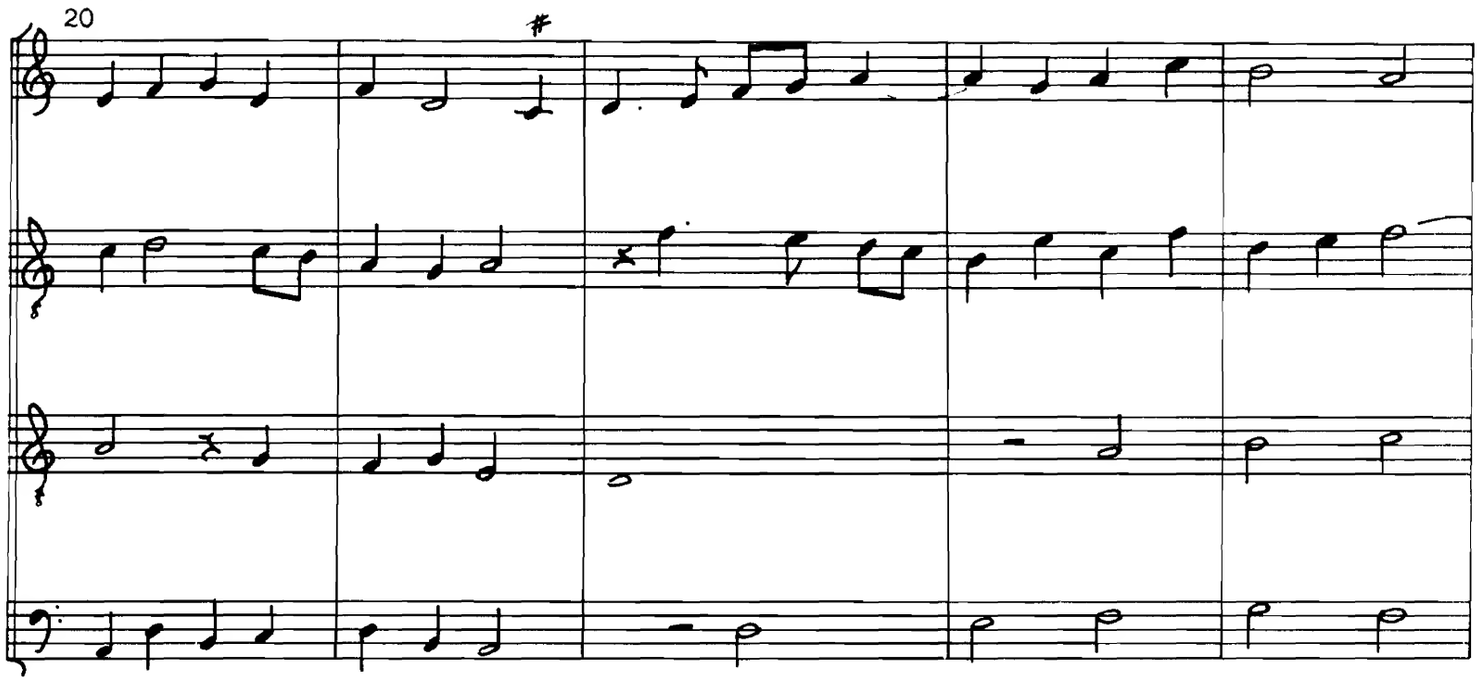
20

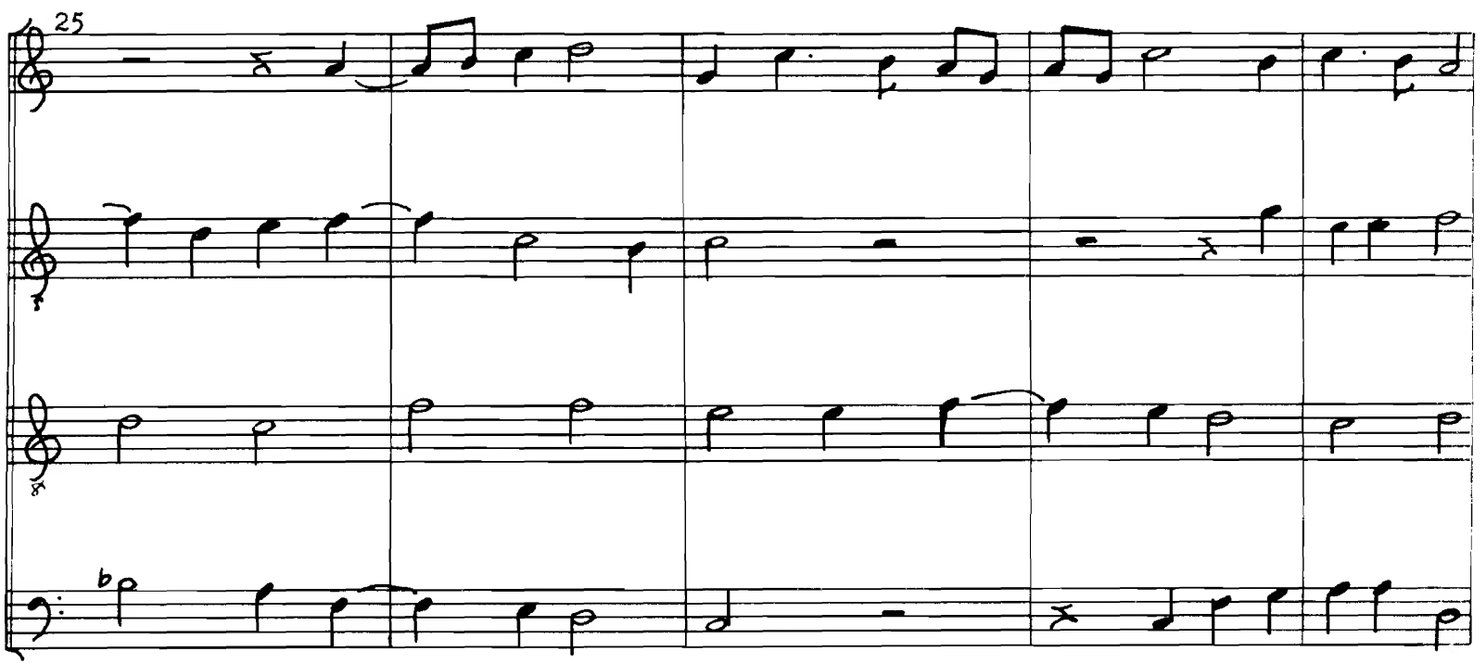
25

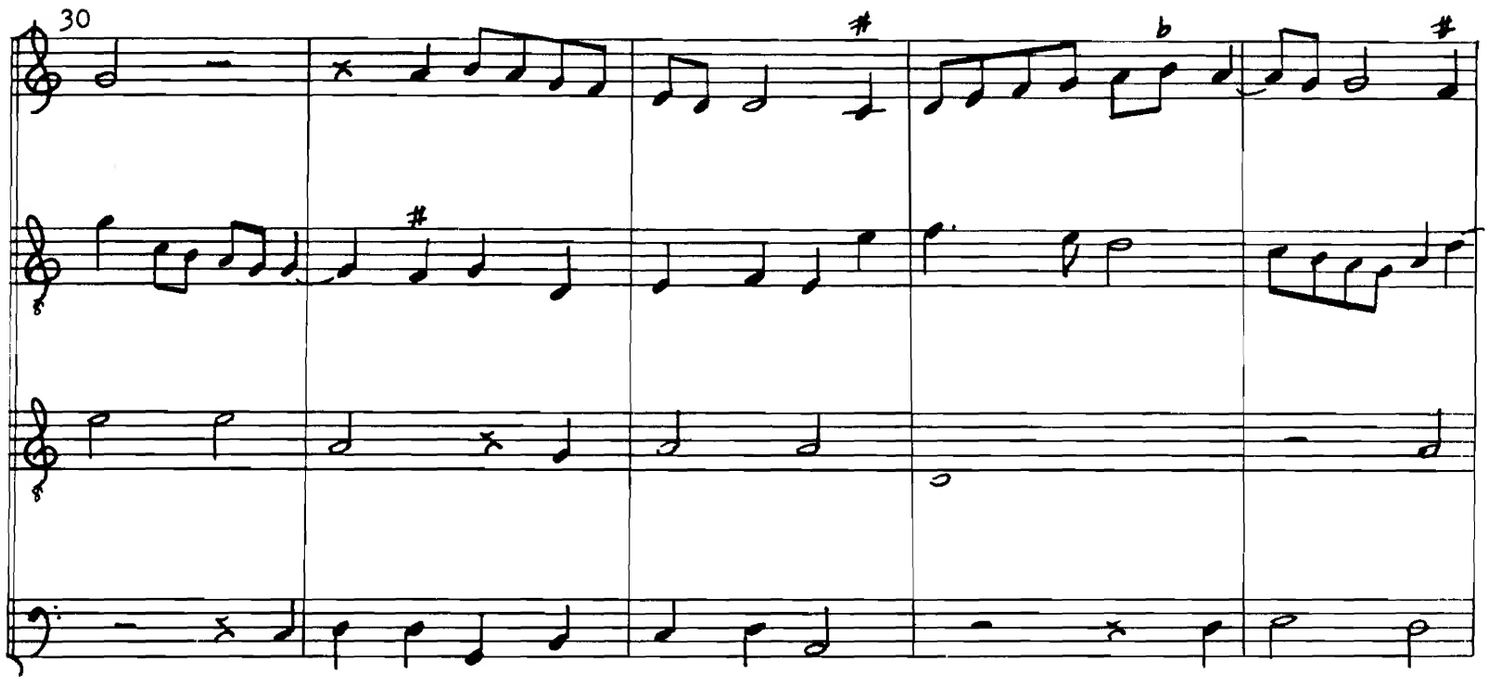
30

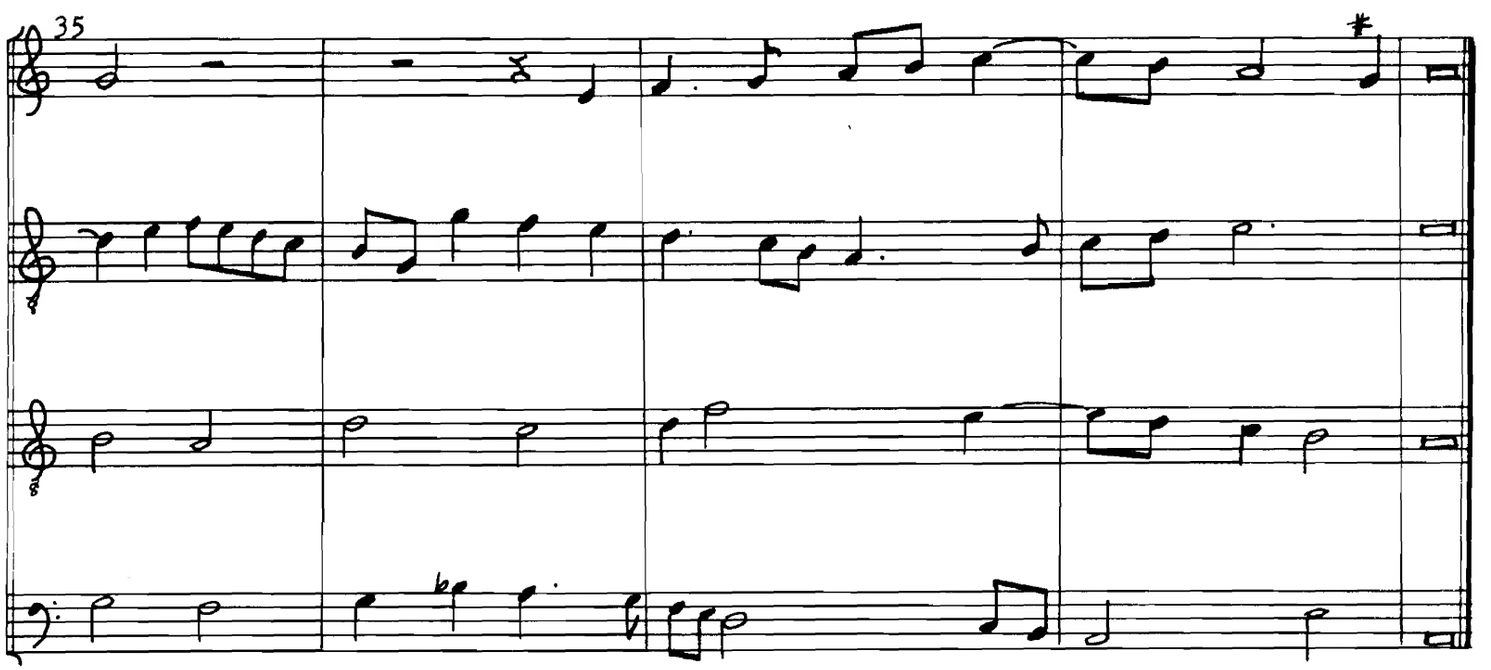
35

# Da Jesus an dem Kreuze hieng

Prima pars

W II, p. 43

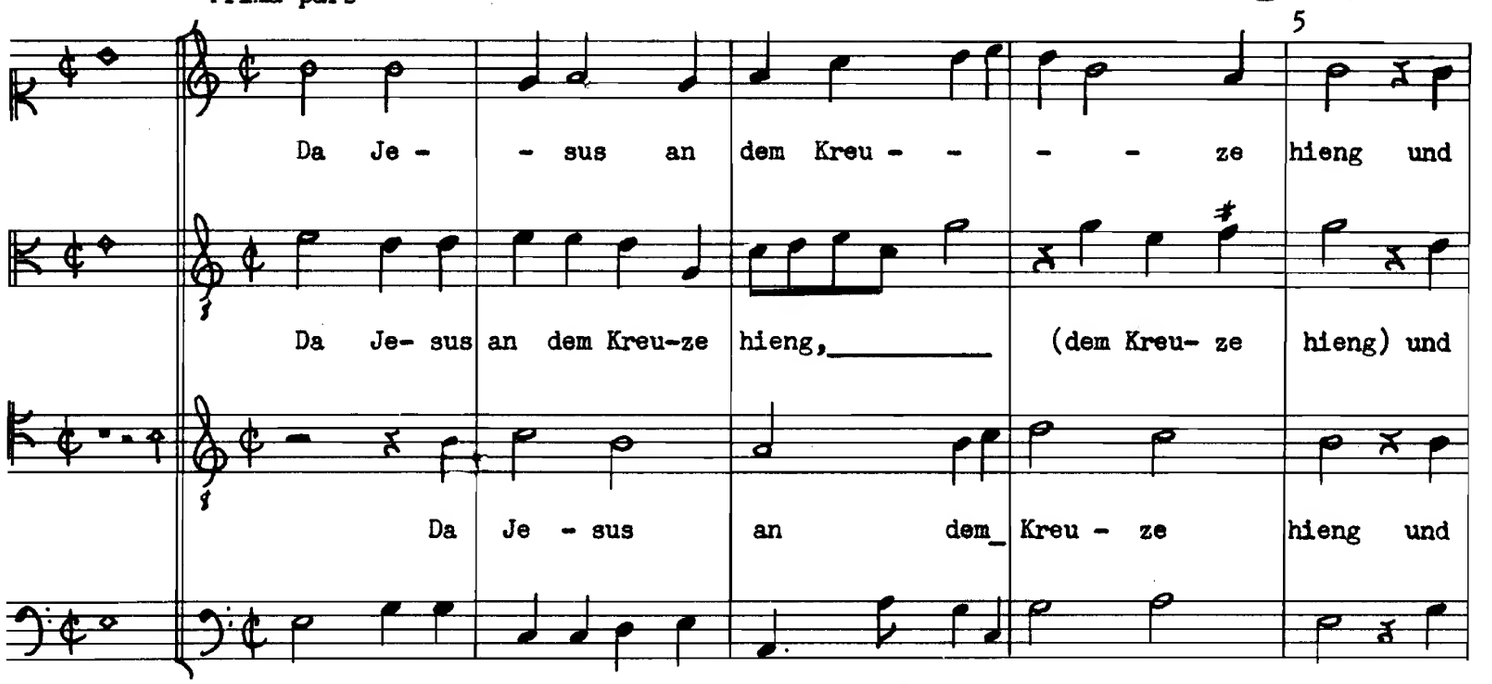


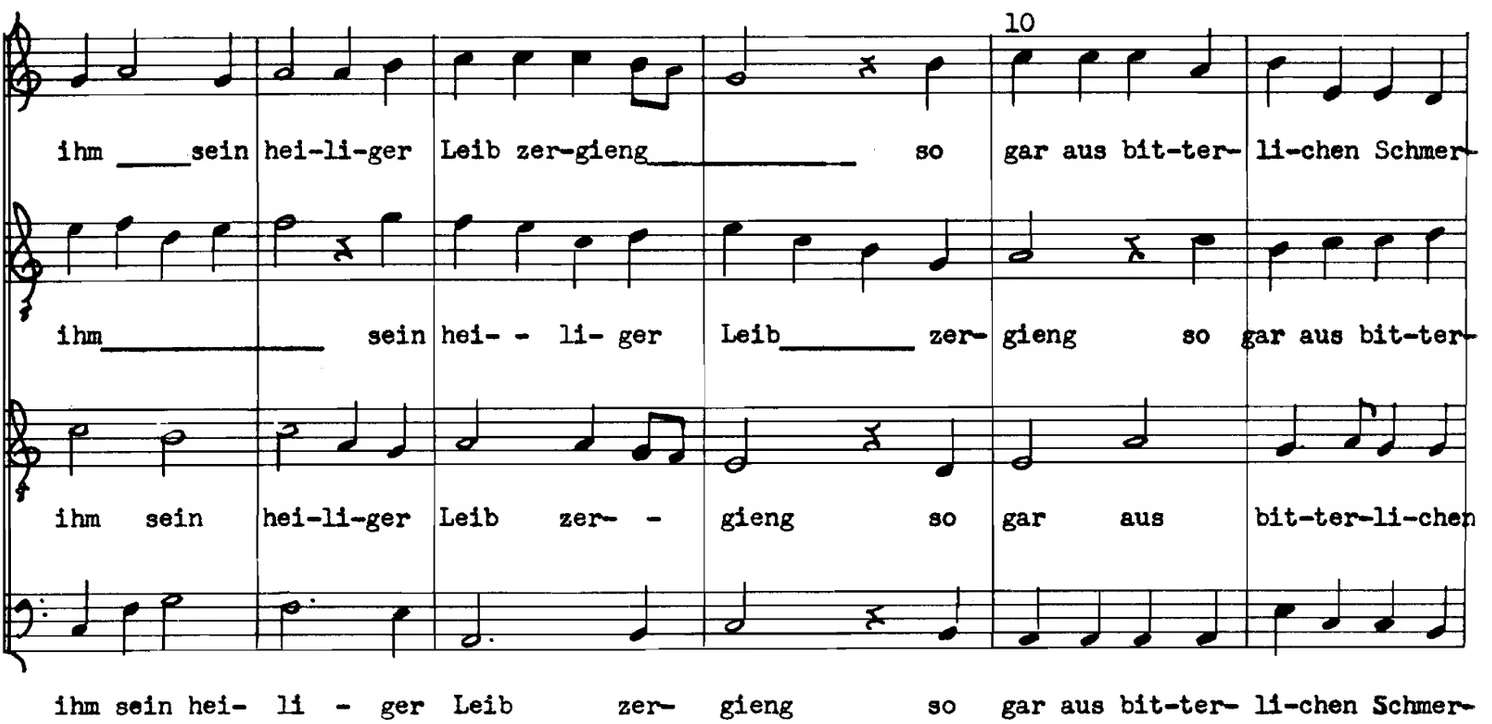

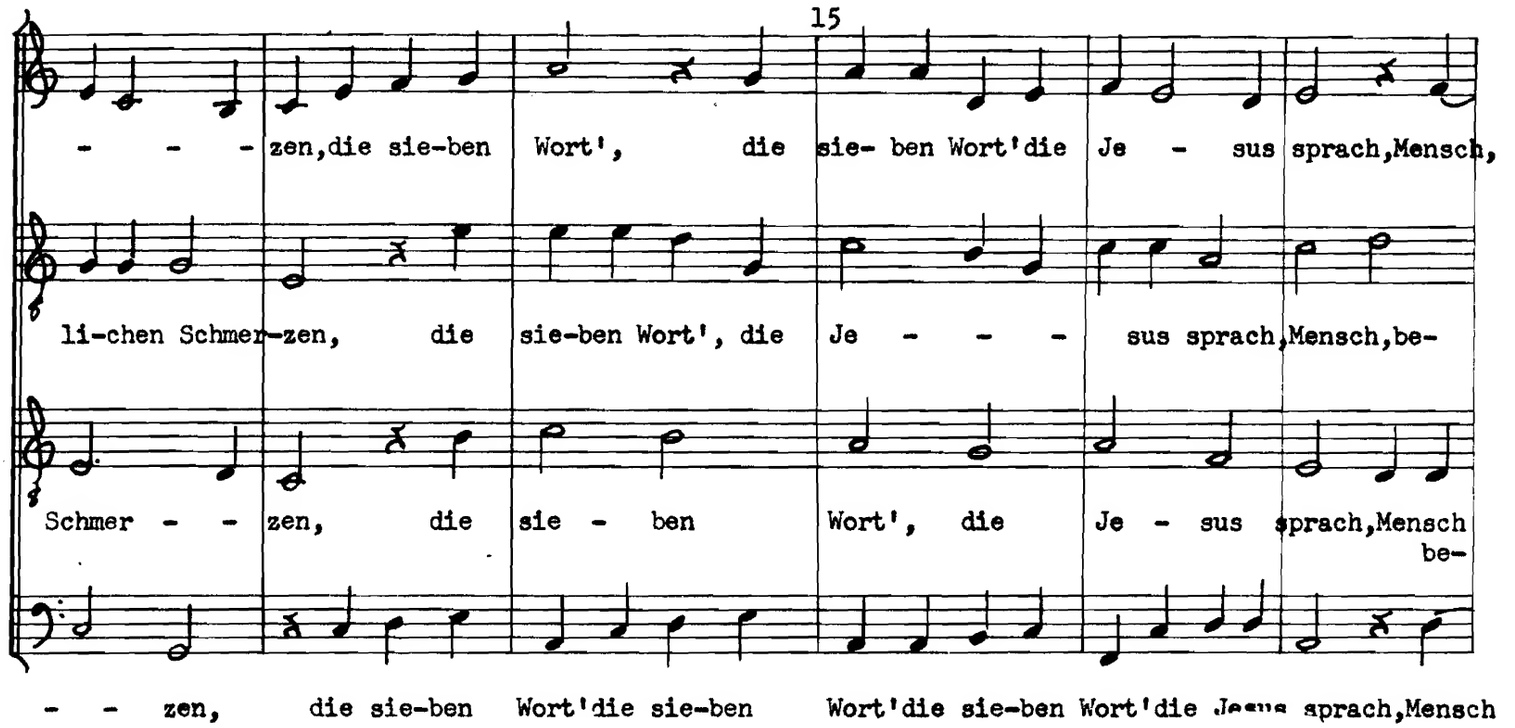
15
- - - zen,die sie-ben Wort', die sie- ben Wort'die Je - sus sprach,Mensch,
li-chen Schmer-zen, die sie-ben Wort', die Je - - - sus sprach,Mensch,be-
Schmer - - zen, die sie - ben Wort', die Je - sus sprach,Mensch be-
- - zen, die sie-ben Wort'die sie-ben Wort'die sie-ben Wort'die Jesus sprach,Mensch

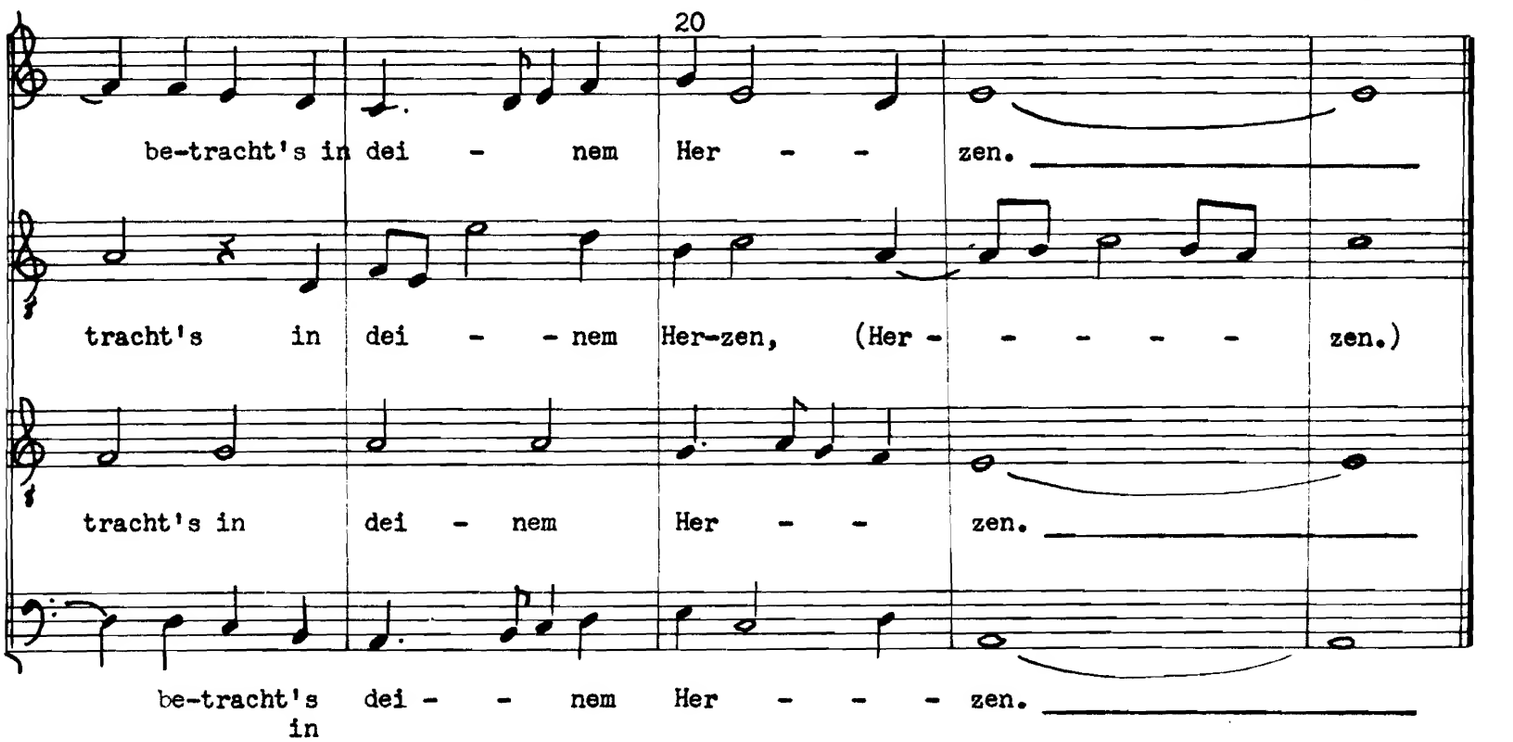
20
be-tracht's in dei - nem Her - - zen.
tracht's in dei - - nem Her-zen, (Her - - - - - - zen.)
tracht's in dei - nem Her - - zen.
be-tracht's in dei - - nem Her - - - zen.

Secunda pars

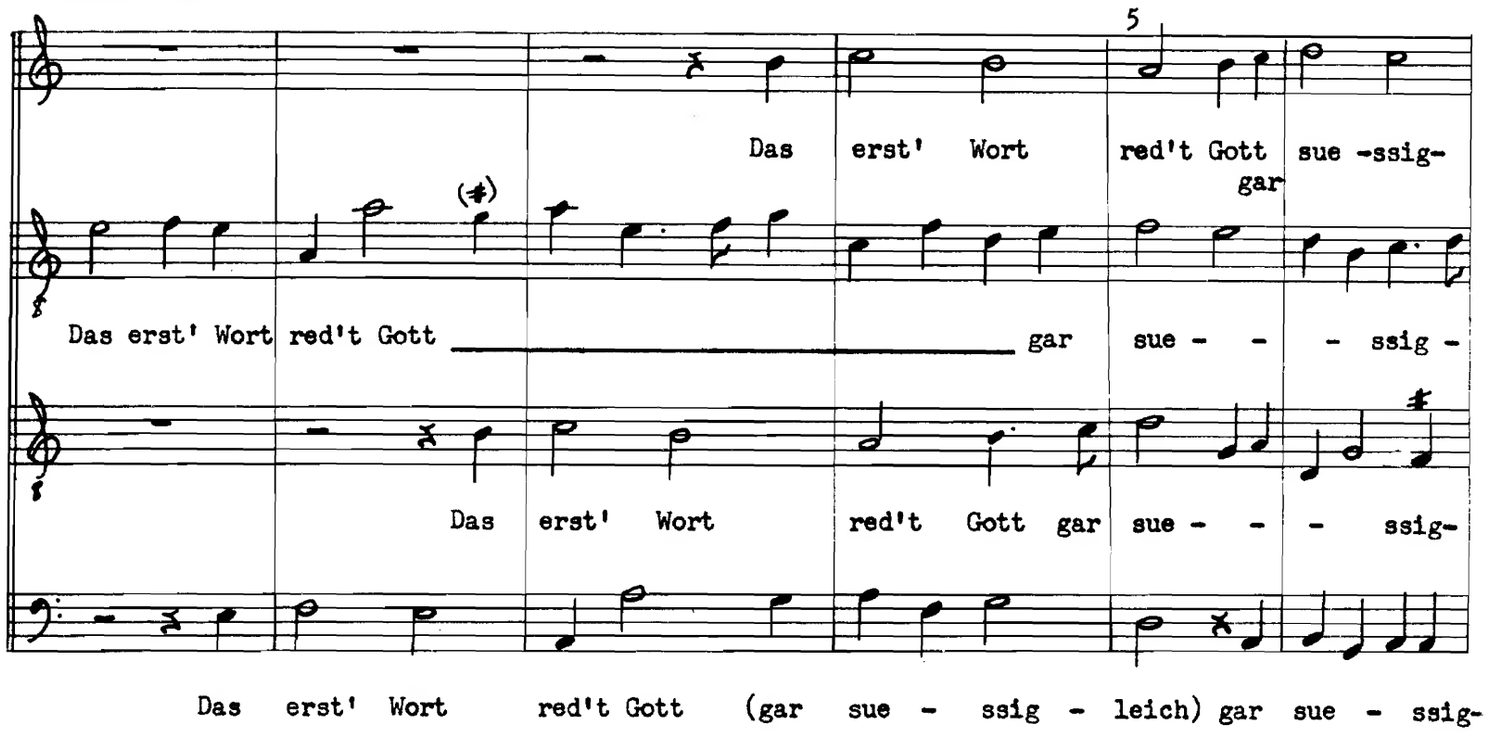


Das erst' Wort red't Gott (gar sue - ssig - leich) gar sue - ssig-

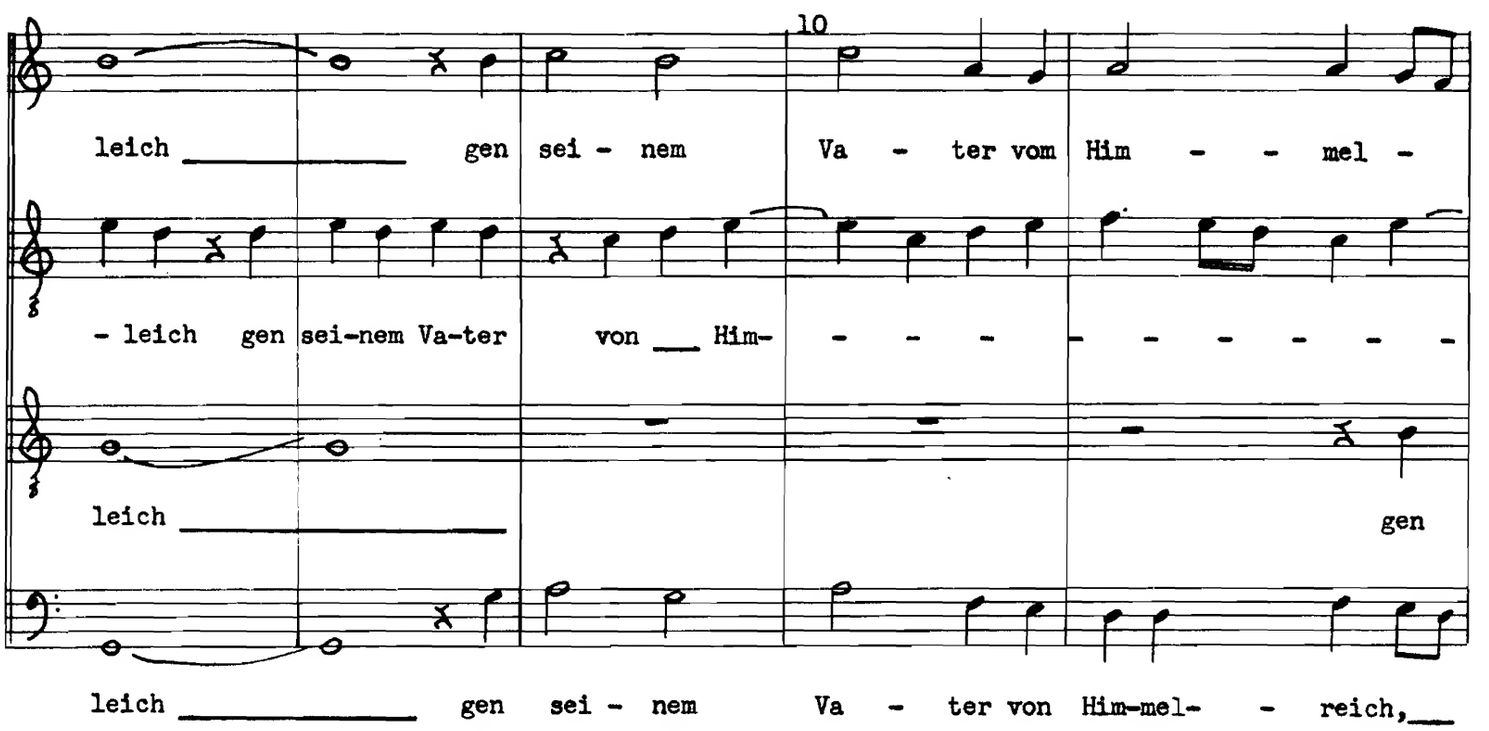


leich ___ gen sei - nem Va - ter von Him-mel- - reich,___

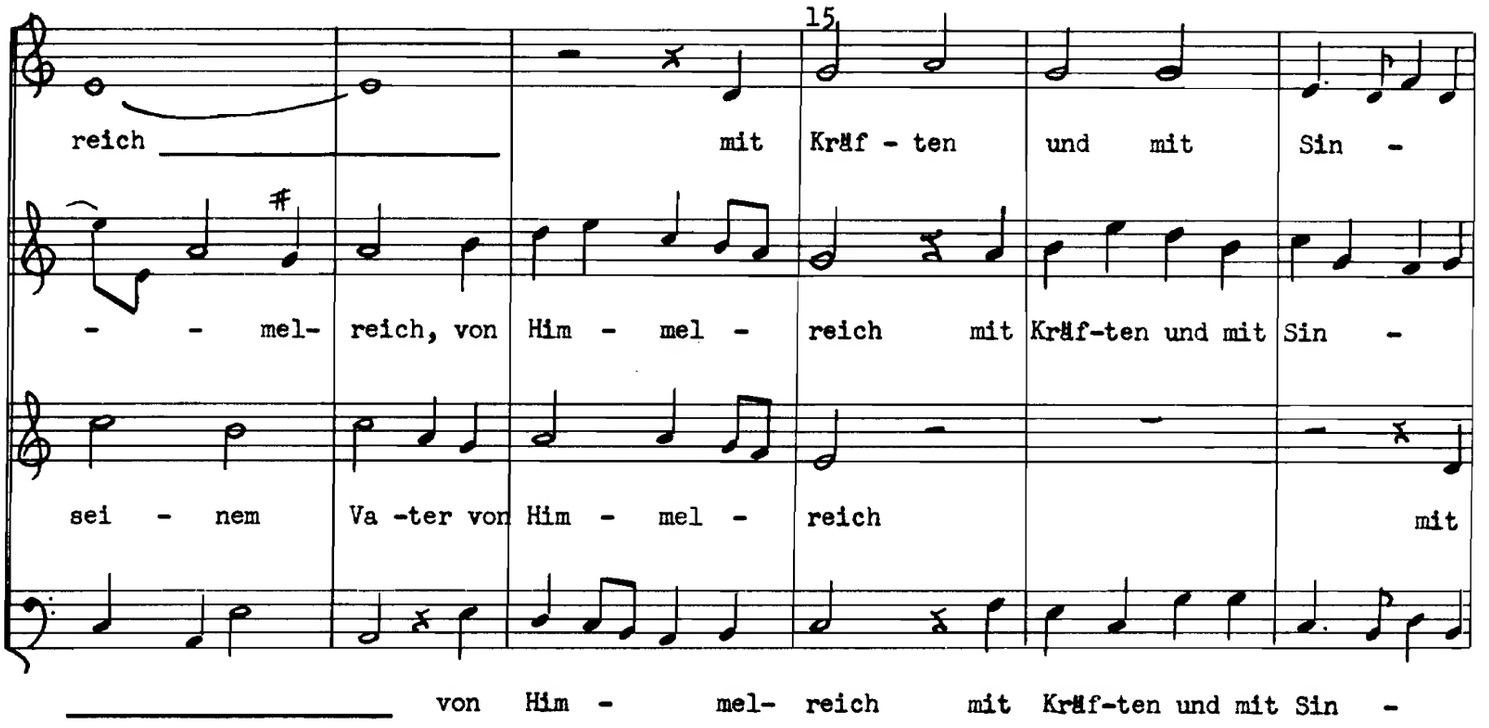
15
reich mit Kräf - ten und mit Sin -
- - mel- reich, von Him - mel - reich mit Kräf-ten und mit Sin -
sei - nem Va -ter von Him - mel - reich mit
von Him - mel- reich mit Kräf-ten und mit Sin -

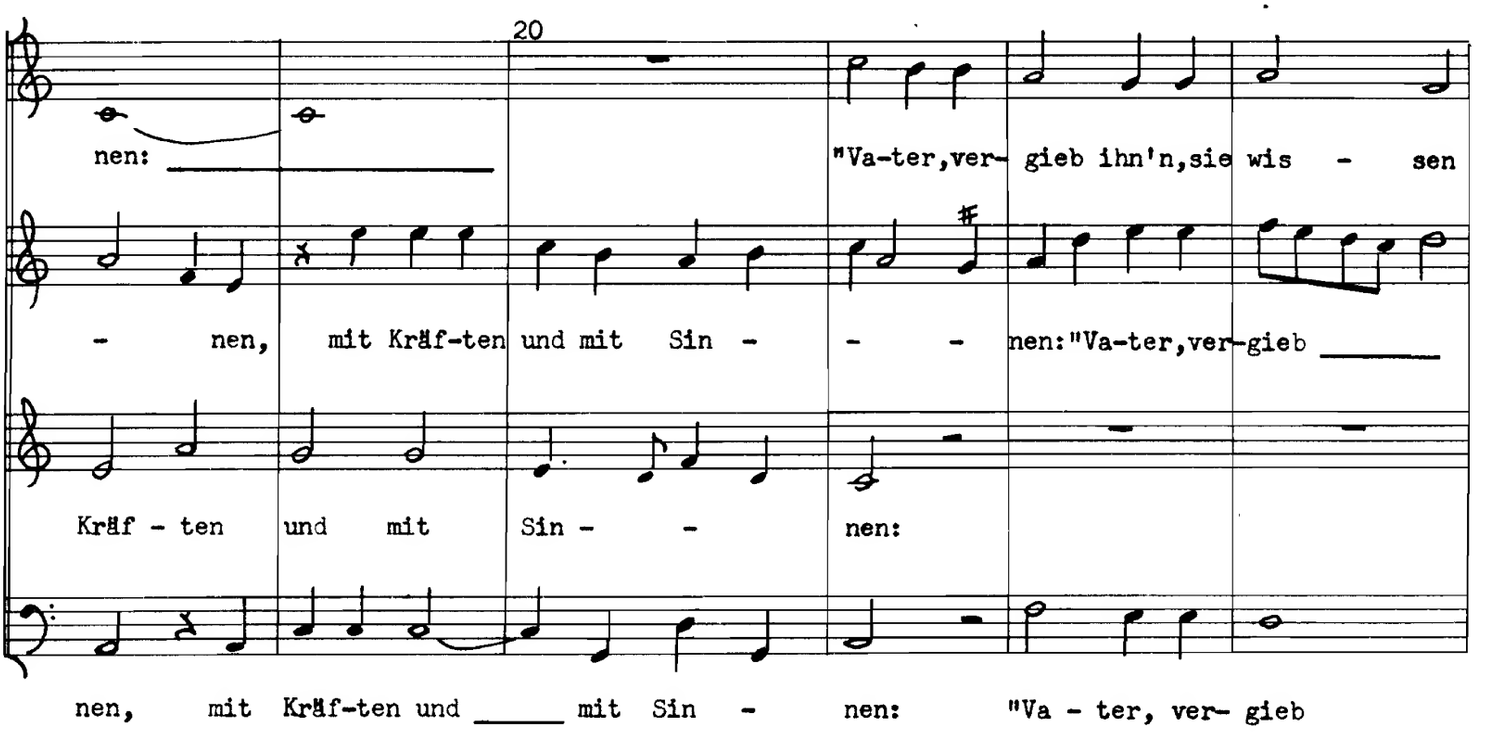
20
nen: "Va-ter,ver- gieb ihn'n,sie wis - sen
- nen, mit Kräf-ten und mit Sin - - - nen:"Va-ter,ver-gieb
Kräf - ten und mit Sin - - nen:
nen, mit Kräf-ten und mit Sin - nen: "Va - ter, ver- gieb

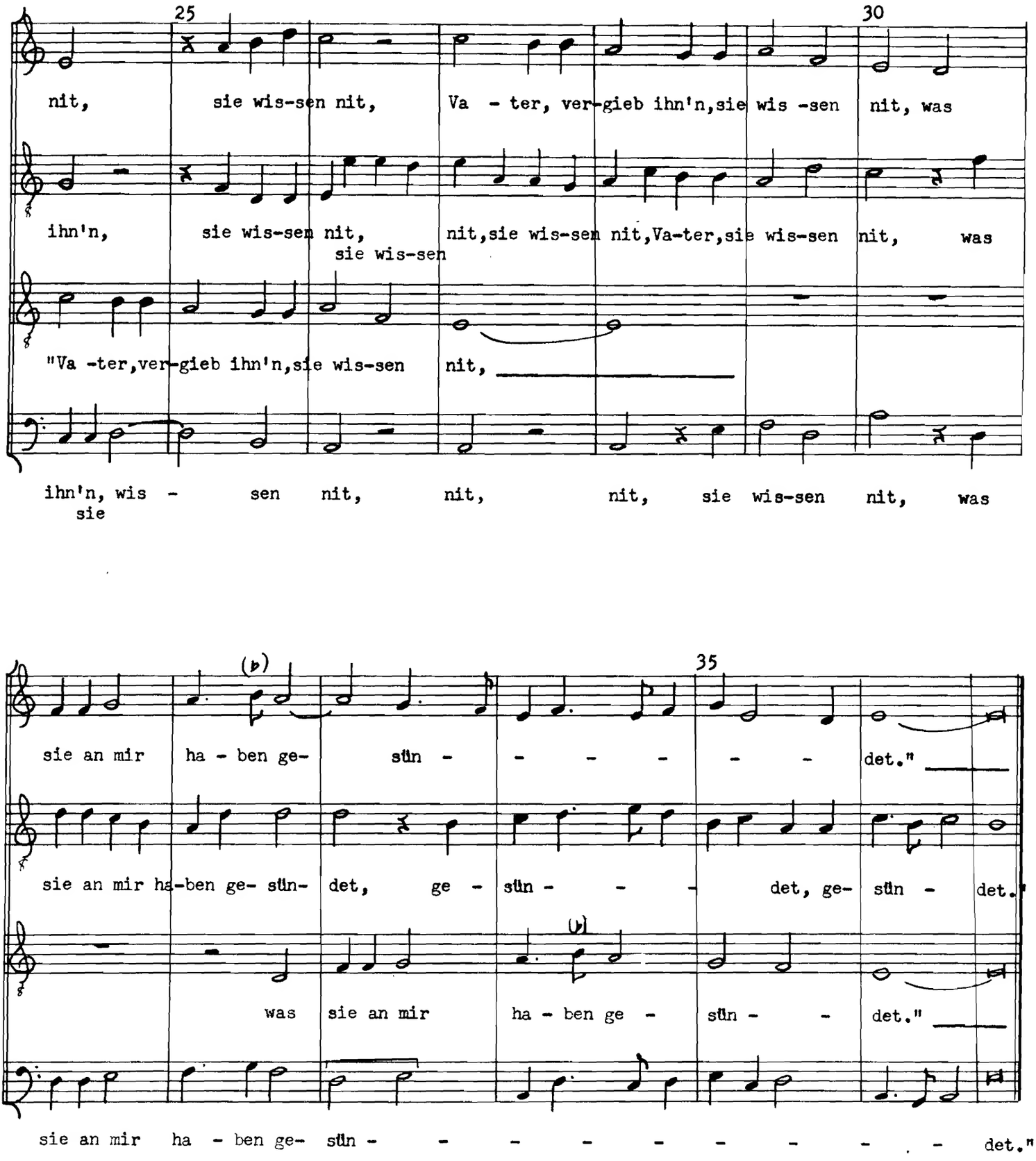
25
30
nit, sie wis-sen nit, Va - ter, ver-gieb ihn'n, sie wis -sen nit, was
ihn'n, sie wis-sen nit, nit, sie wis-sen nit, Va-ter, sie wis-sen nit, was
sie wis-sen
"Va -ter, ver-gieb ihn'n, sie wis-sen nit,
ihn'n, wis - sen nit, nit, nit, sie wis-sen nit, was
sie
35
sie an mir ha - ben ge- sün - - - - - - det."
sie an mir ha-ben ge- sün- det, ge - sün - - - det, ge- sün - det."
was sie an mir ha - ben ge - sün - - det."
sie an mir ha - ben ge- sün - - - - - - - - - det."

Tertia pars

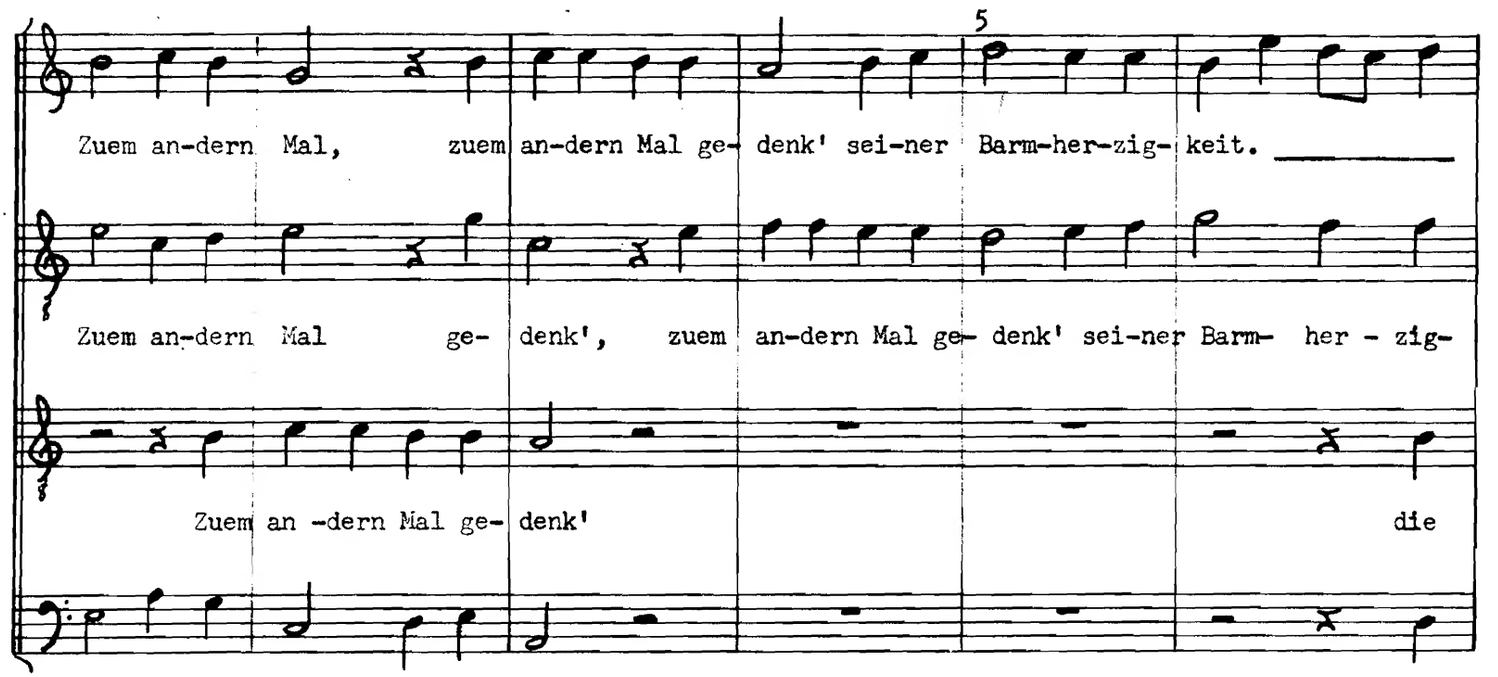
5
Zuem an-dern Mal, zuem an-dern Mal ge- denk' sei-ner Barm-her-zig- keit.
Zuem an-dern Mal ge- denk', zuem an-dern Mal ge- denk' sei-ner Barm- her - zig-
Zuem an -dern Mal ge- denk' die
Zuem an-dern Mal ge- denk' die

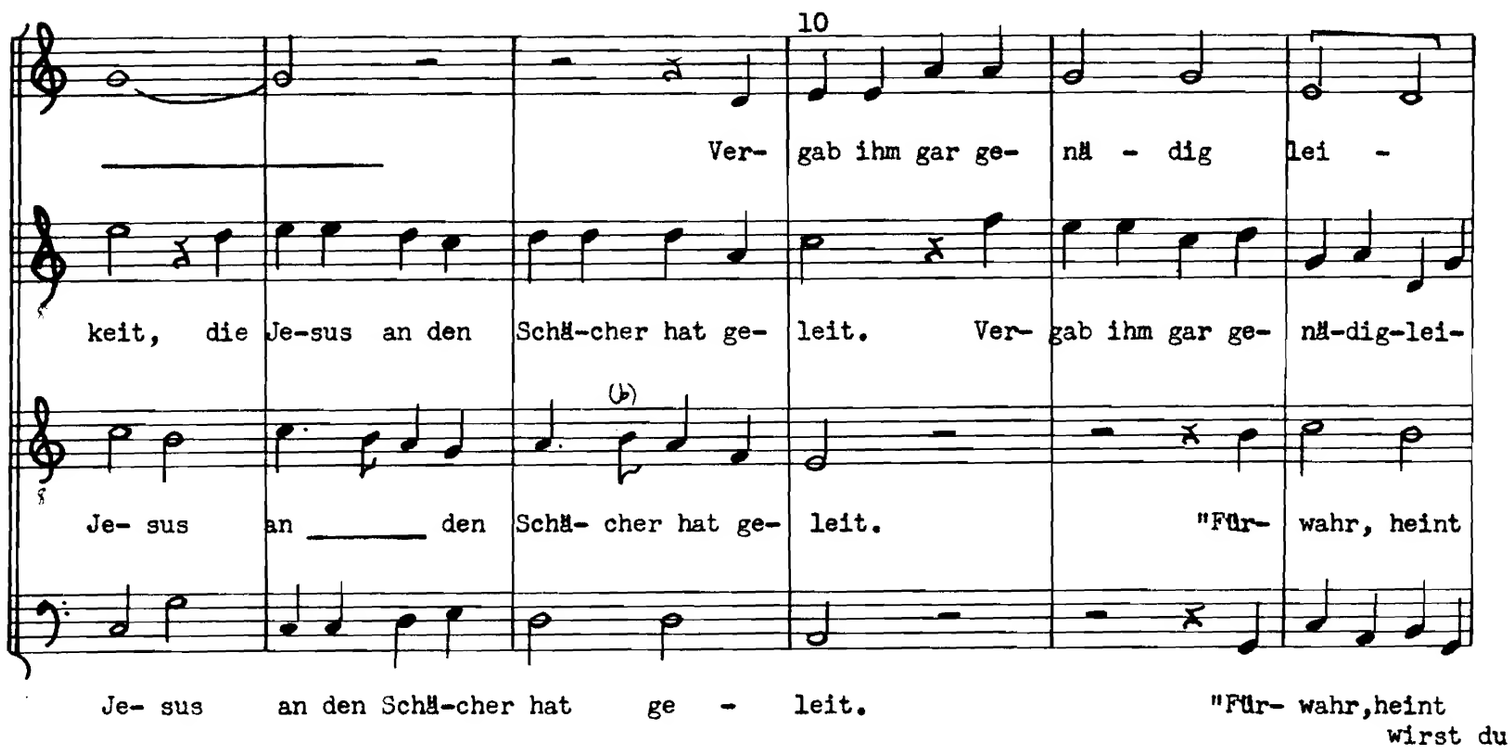
10
Ver- gab ihm gar ge- nä - dig lei -
keit, die Je-sus an den Schä-cher hat ge- leit. Ver- gab ihm gar ge- nä-dig-lei-
Je- sus an den Schä- cher hat ge- leit. "Für- wahr, heint
Je- sus an den Schä-cher hat ge - leit. "Für- wahr,heint
wirst du

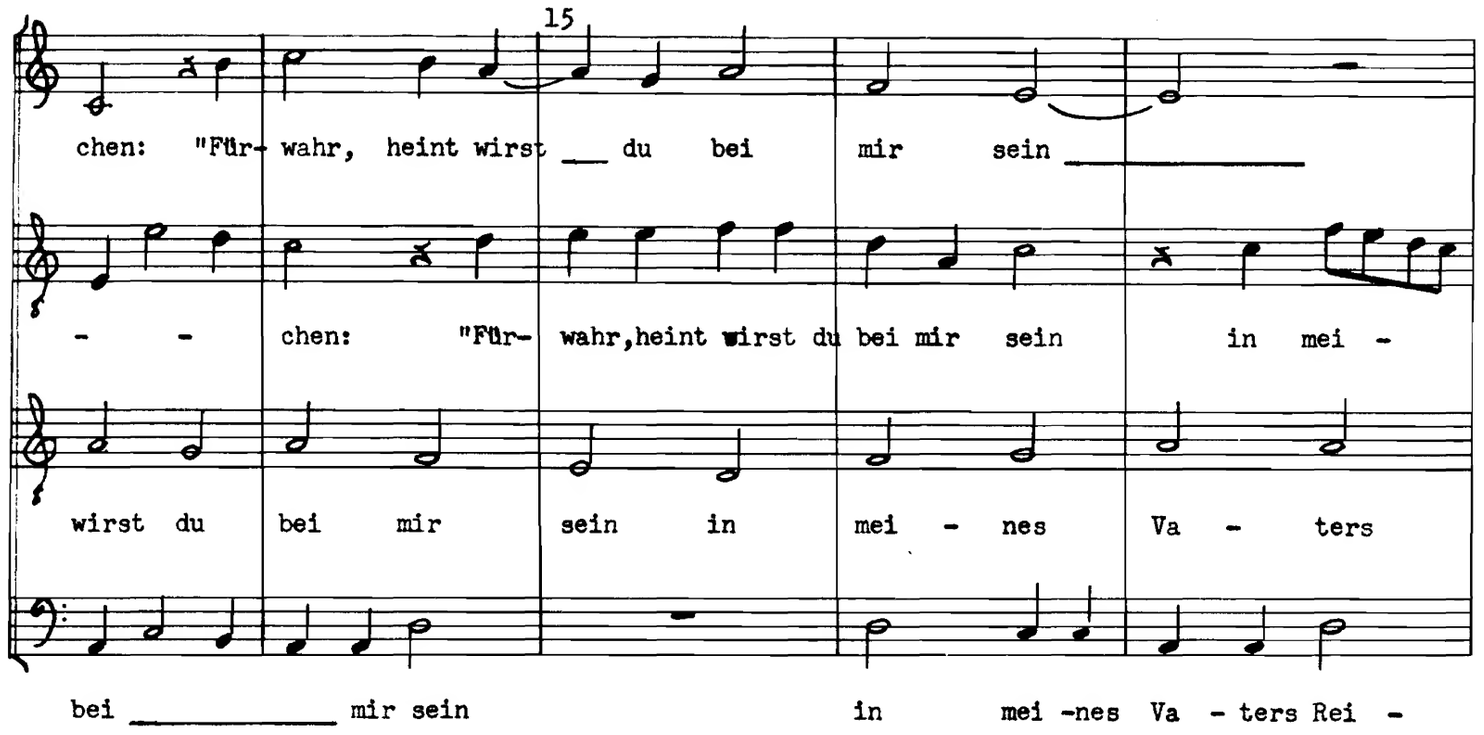
15
chen: "Für- wahr, heint wirst du bei mir sein
- - chen: "Für- wahr,heint wirst du bei mir sein in mei -
wirst du bei mir sein in mei - nes Va - ters
bei mir sein in mei -nes Va - ters Rei -

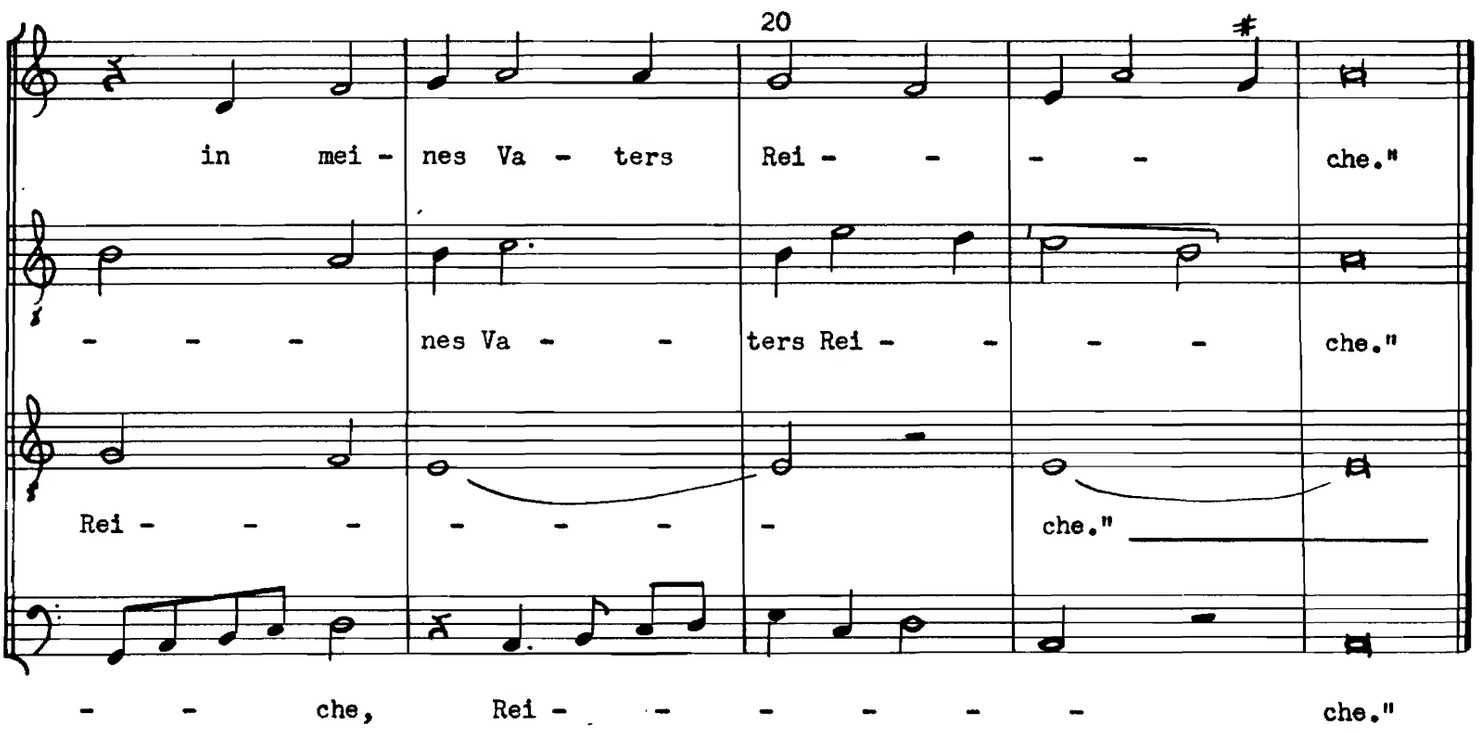
20
in mei - nes Va - ters Rei - - - - che."
- - - nes Va - - ters Rei - - - - che."
Rei - - - - - - - che."
- - che, Rei - - - - - - - che."

Quarta pars

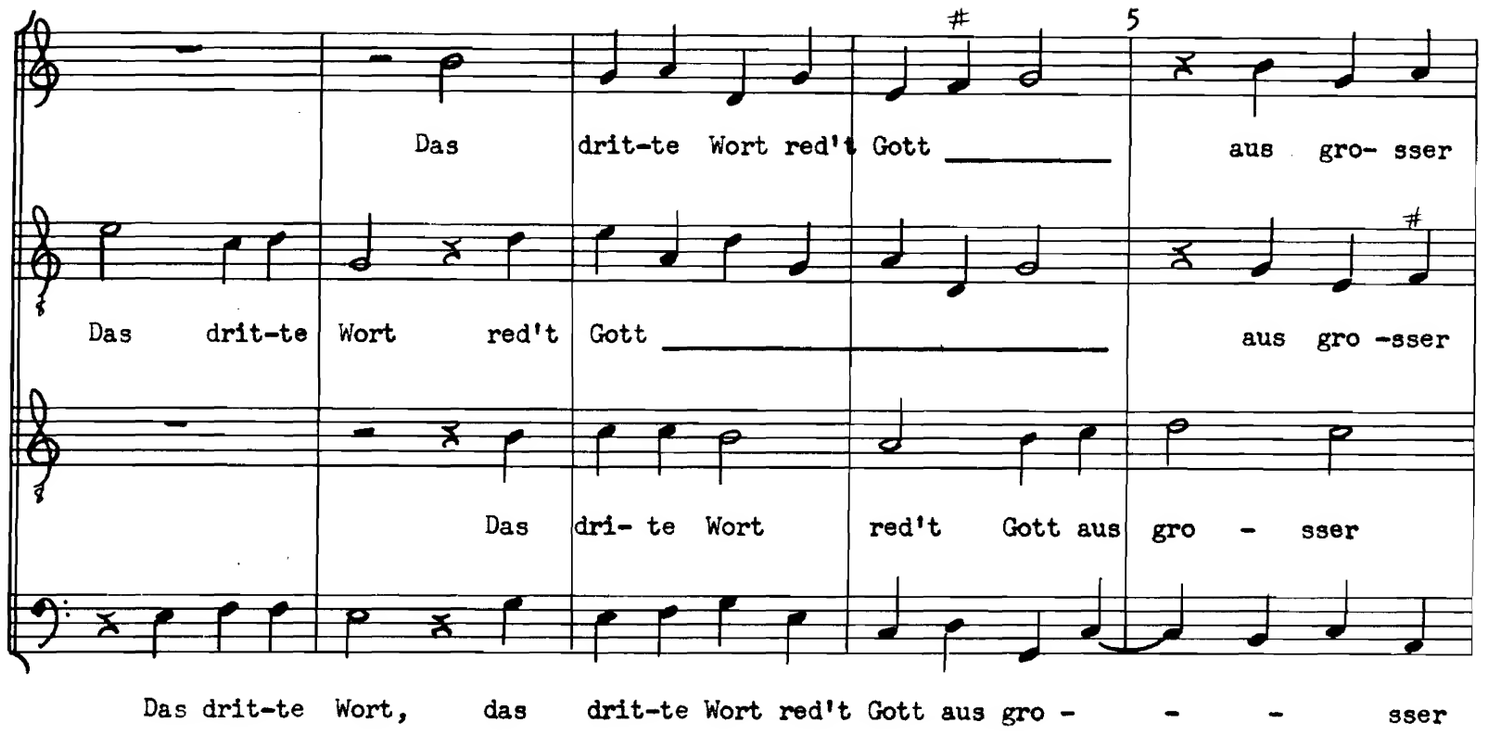
5
Das drit-te Wort red't Gott aus gro- sser
Das drit-te Wort red't Gott aus gro -sser
Das dri- te Wort red't Gott aus gro - sser
Das drit-te Wort, das drit-te Wort red't Gott aus gro - - - sser

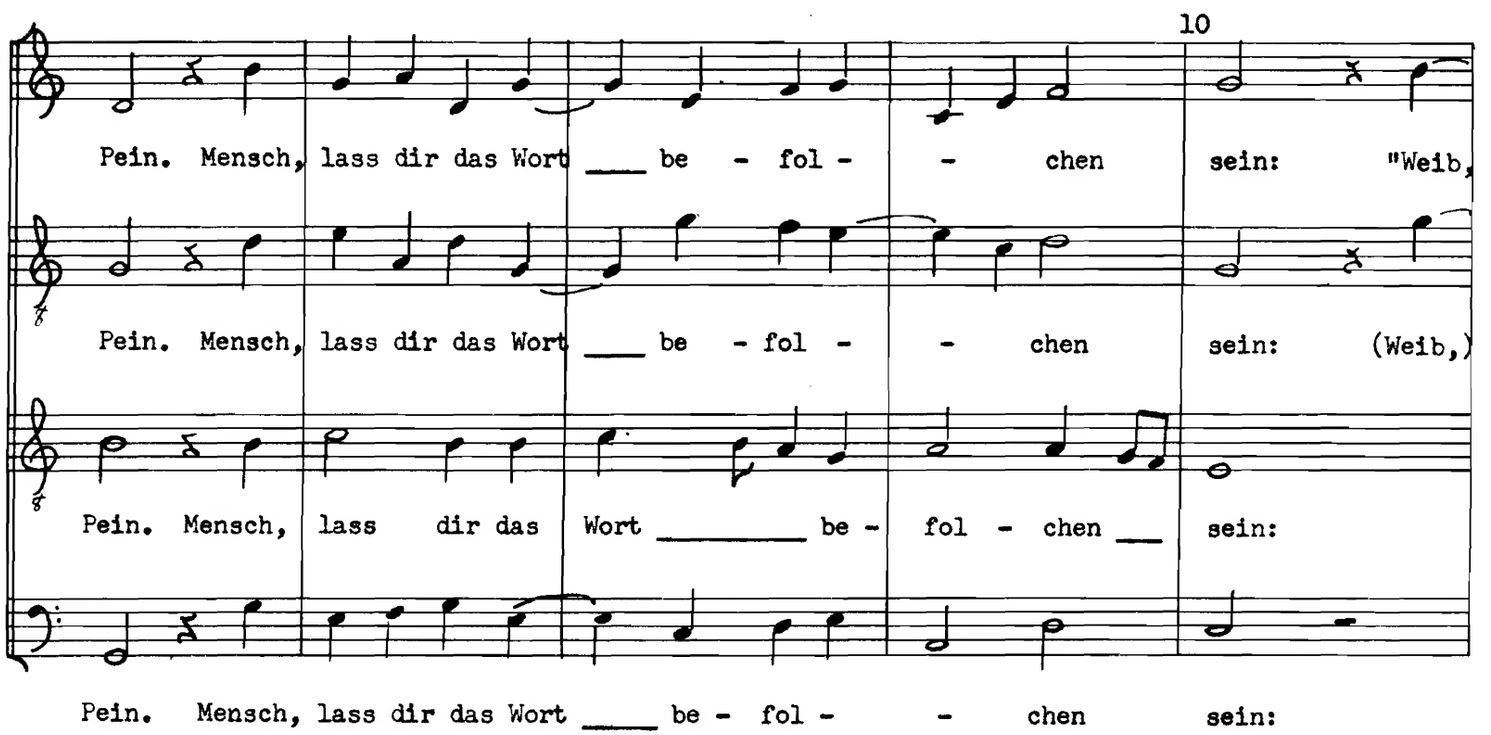
10
Pein. Mensch, lass dir das Wort be - fol - chen sein: "Weib,
Pein. Mensch, lass dir das Wort be - fol - chen sein: (Weib,)
Pein. Mensch, lass dir das Wort be - fol - chen sein:
Pein. Mensch, lass dir das Wort be - fol - chen sein:

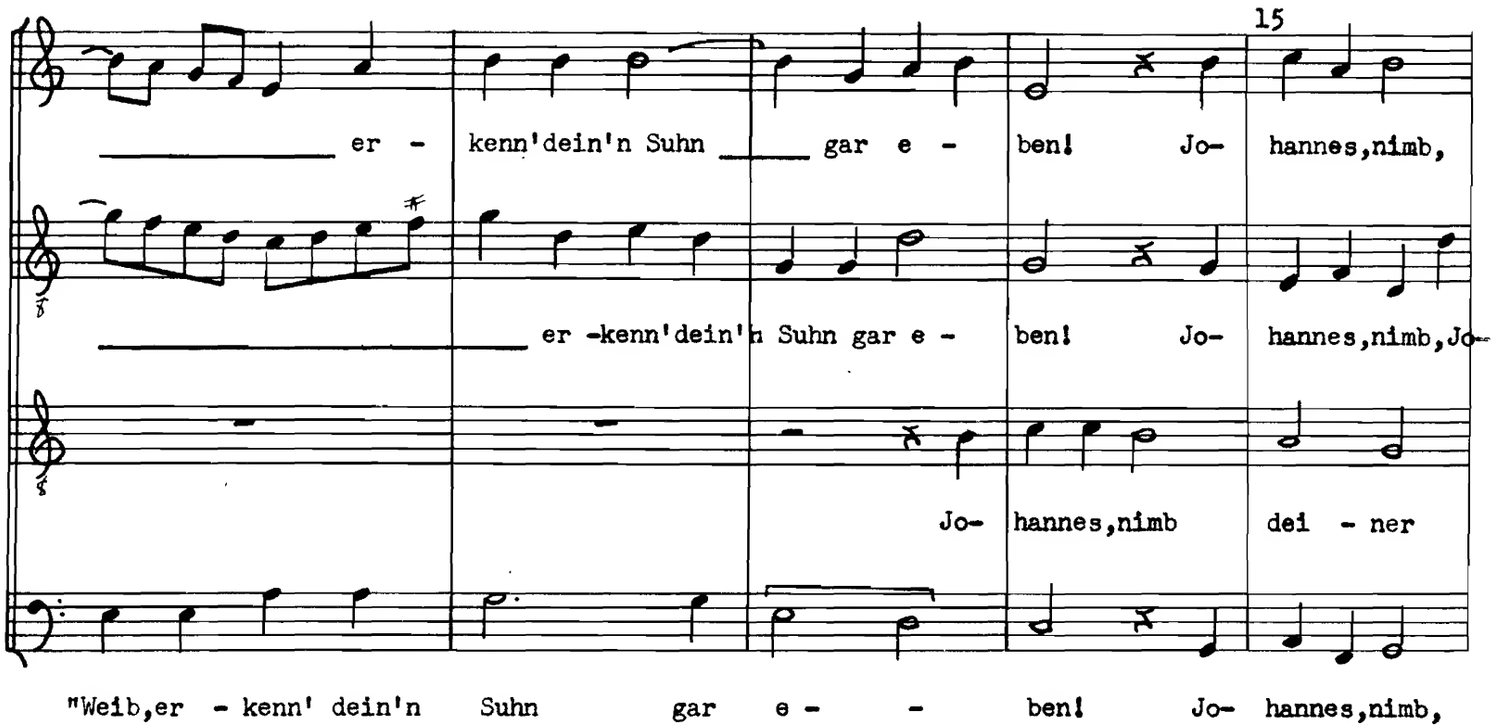
15
er - kenn'dein'n Suhn gar e - ben! Jo- hannes,nimb,
er -kenn'dein'n Suhn gar e - ben! Jo- hannes,nimb,Jo-
Jo- hannes,nimb dei - ner
"Weib,er - kenn' dein'n Suhn gar e - - ben! Jo- hannes,nimb,

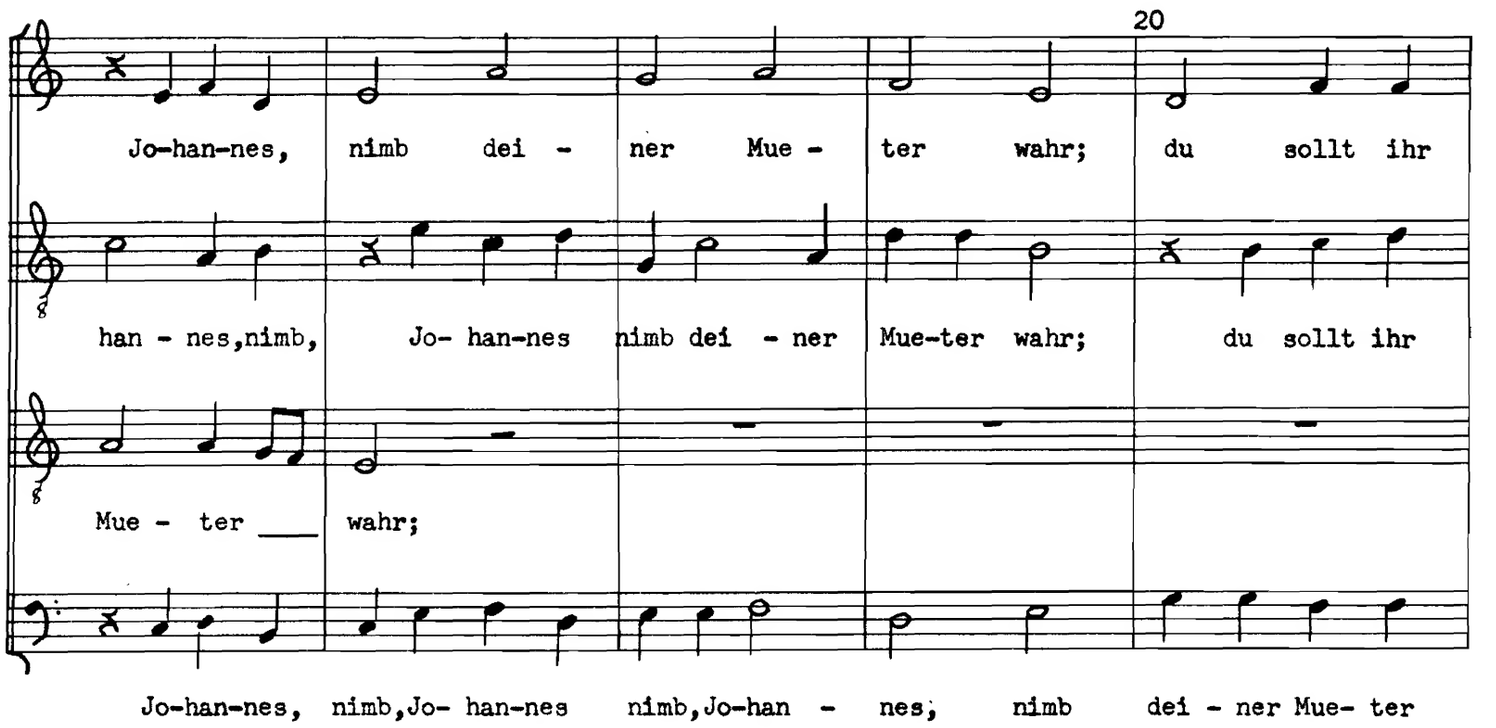
20
Jo-han-nes, nimb dei - ner Mue - ter wahr; du sollt ihr
han - nes,nimb, Jo- han-nes nimb dei - ner Mue-ter wahr; du sollt ihr
Mue - ter wahr;
Jo-han-nes, nimb,Jo- han-nes nimb,Jo-han - nes; nimb dei - ner Mue- ter

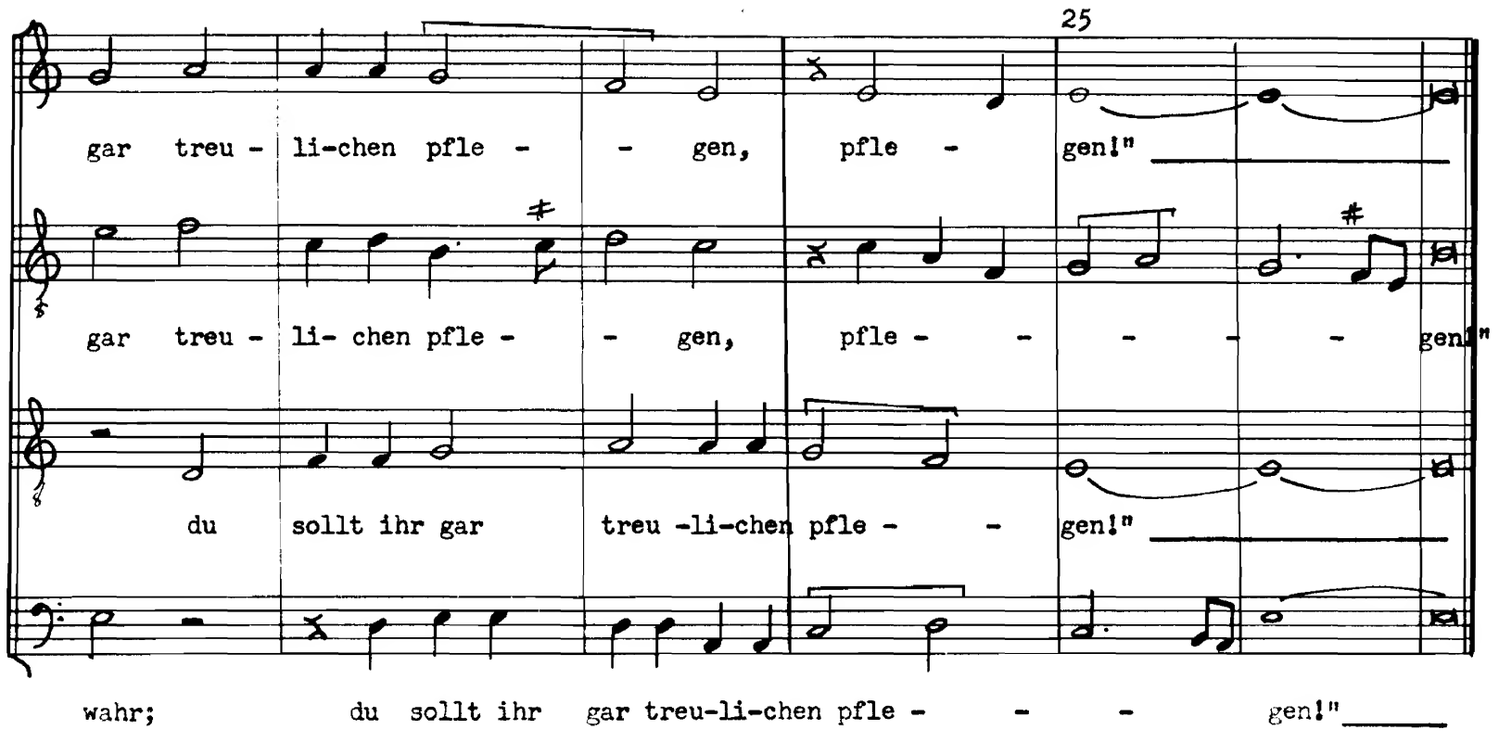
25
gar treu - li-chen pfle - - gen, pfle - gen!"
gar treu - li- chen pfle - - gen, pfle - - - - - gen!"
du sollt ihr gar treu -li-chen pfle - - gen!"
wahr; du sollt ihr gar treu-li-chen pfle - - - gen!"

Quinta pars

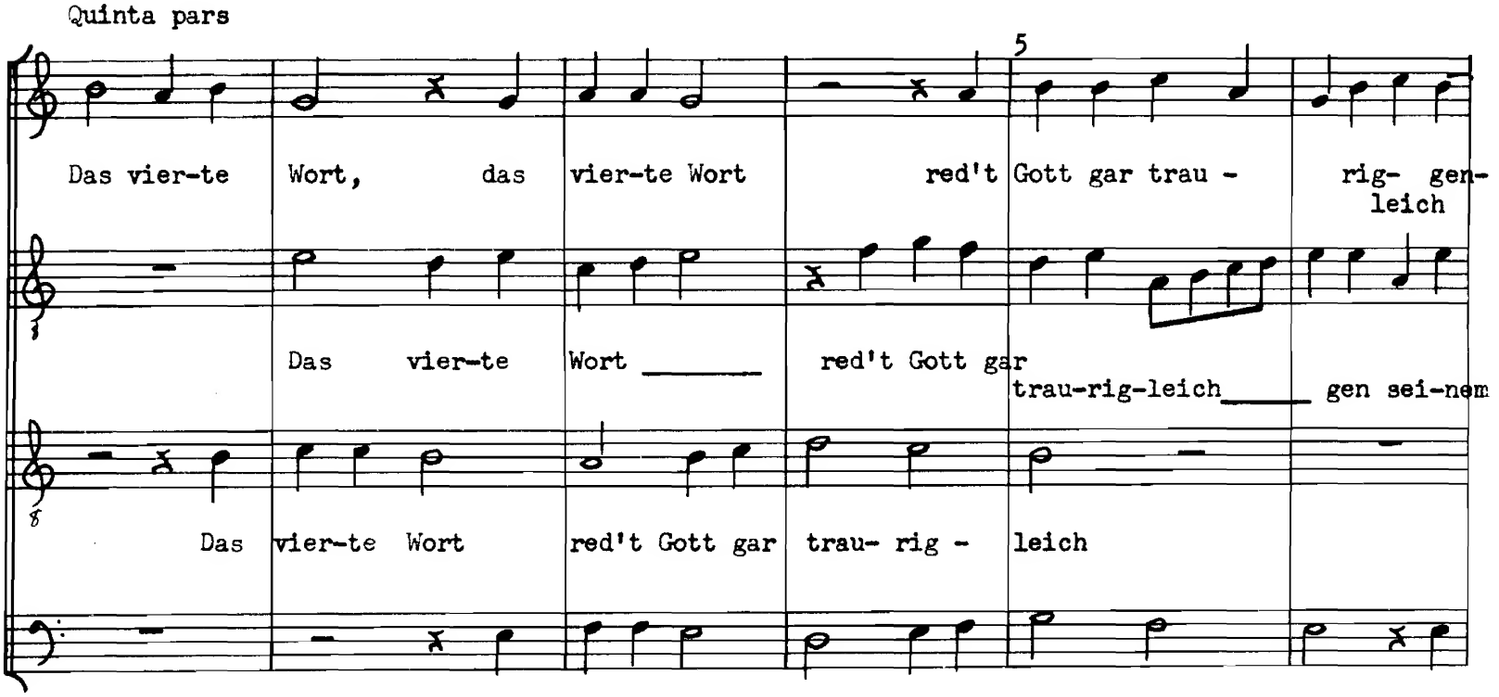
5
Das vier-te Wort, das vier-te Wort red't Gott gar trau - rig- gen- leich
Das vier-te Wort red't Gott gar trau-rig-leich gen sei-nem
Das vier-te Wort red't Gott gar trau- rig - leich
Das vier-te Wort red't Gott gar trau - rig - leich gen

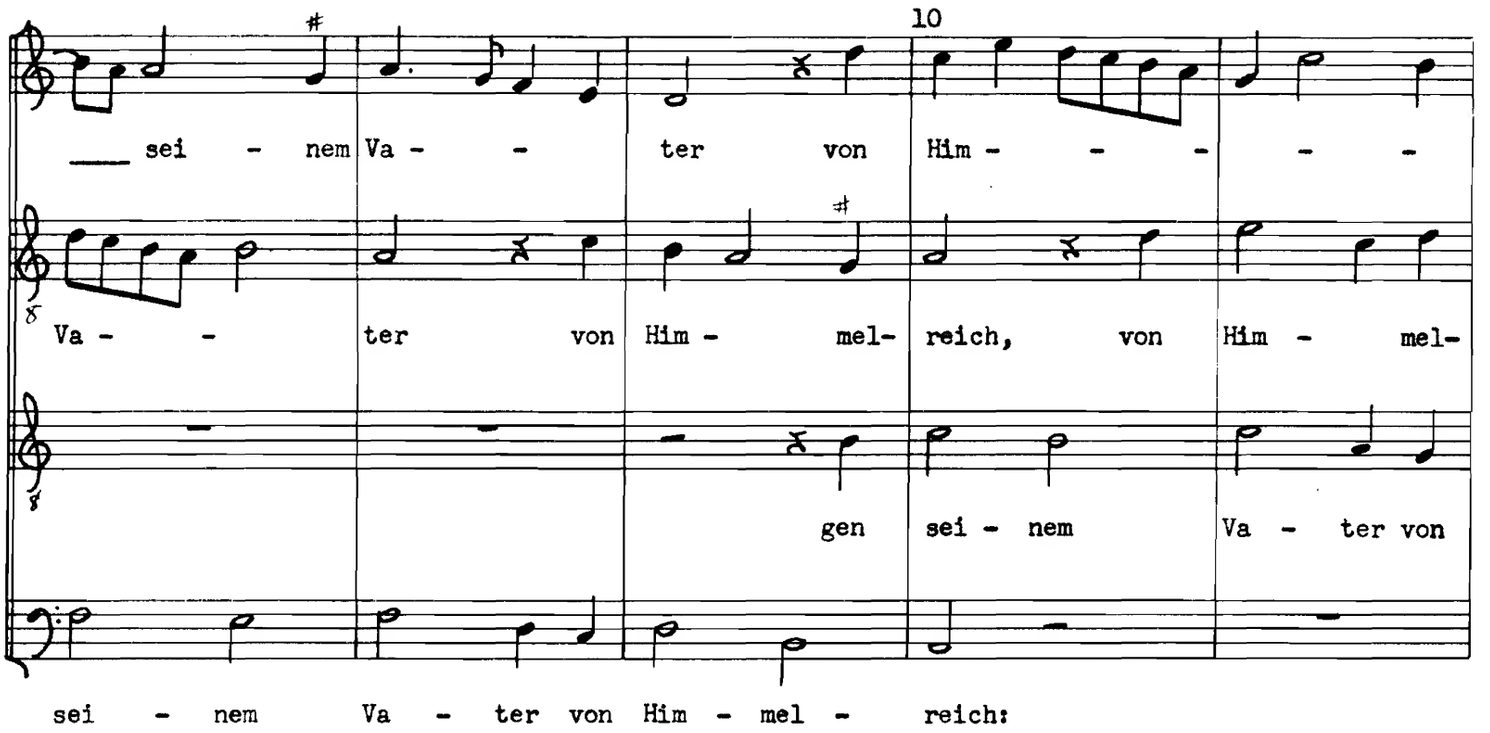
10
sei - nem Va - ter von Him - - - - -
Va - ter von Him - mel- reich, von Him - mel-
gen sei - nem Va - ter von
sei - nem Va - ter von Him - mel - reich:

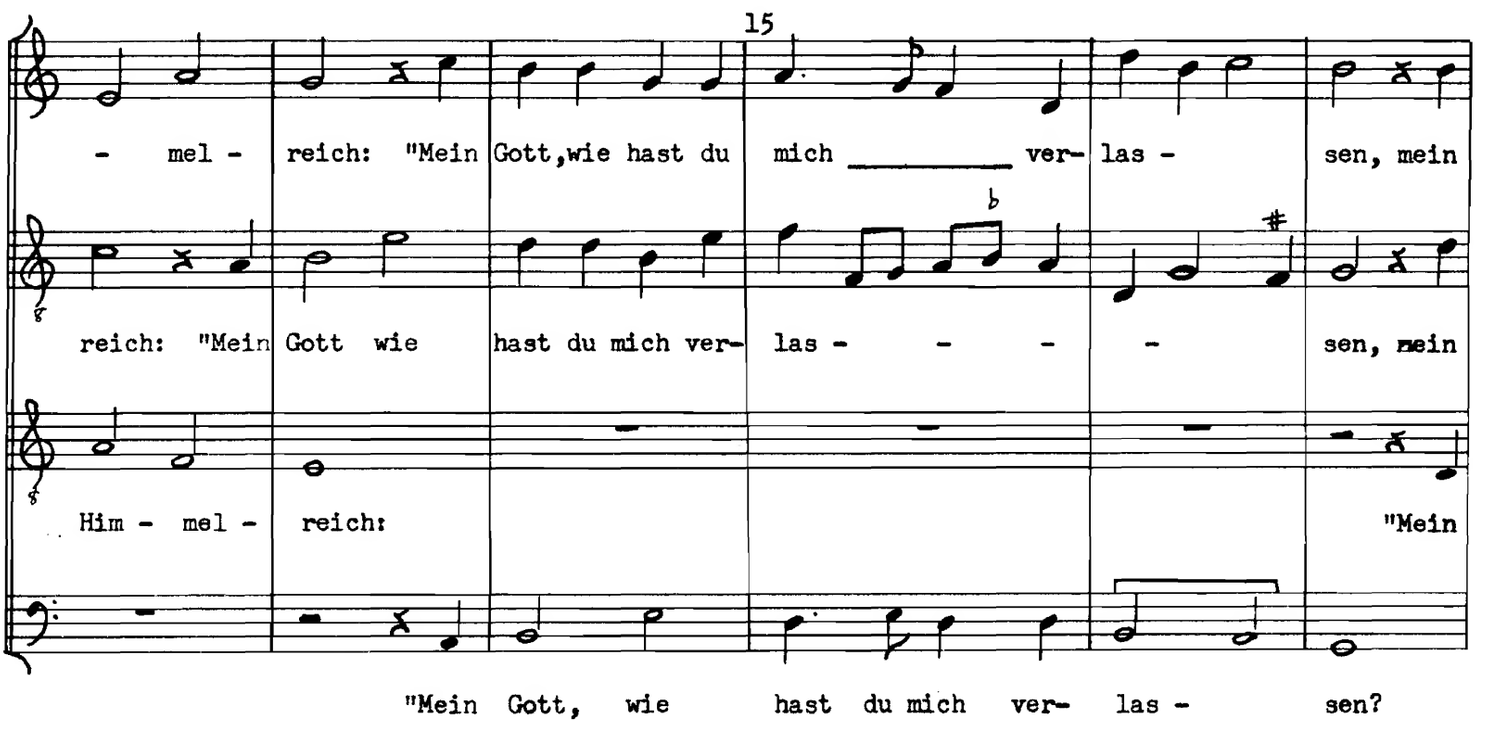
15
- mel - reich: "Mein Gott,wie hast du mich ver- las - sen, mein
reich: "Mein Gott wie hast du mich ver- las - - - - sen, mein
Him - mel - reich:
"Mein
"Mein Gott, wie hast du mich ver- las - sen?

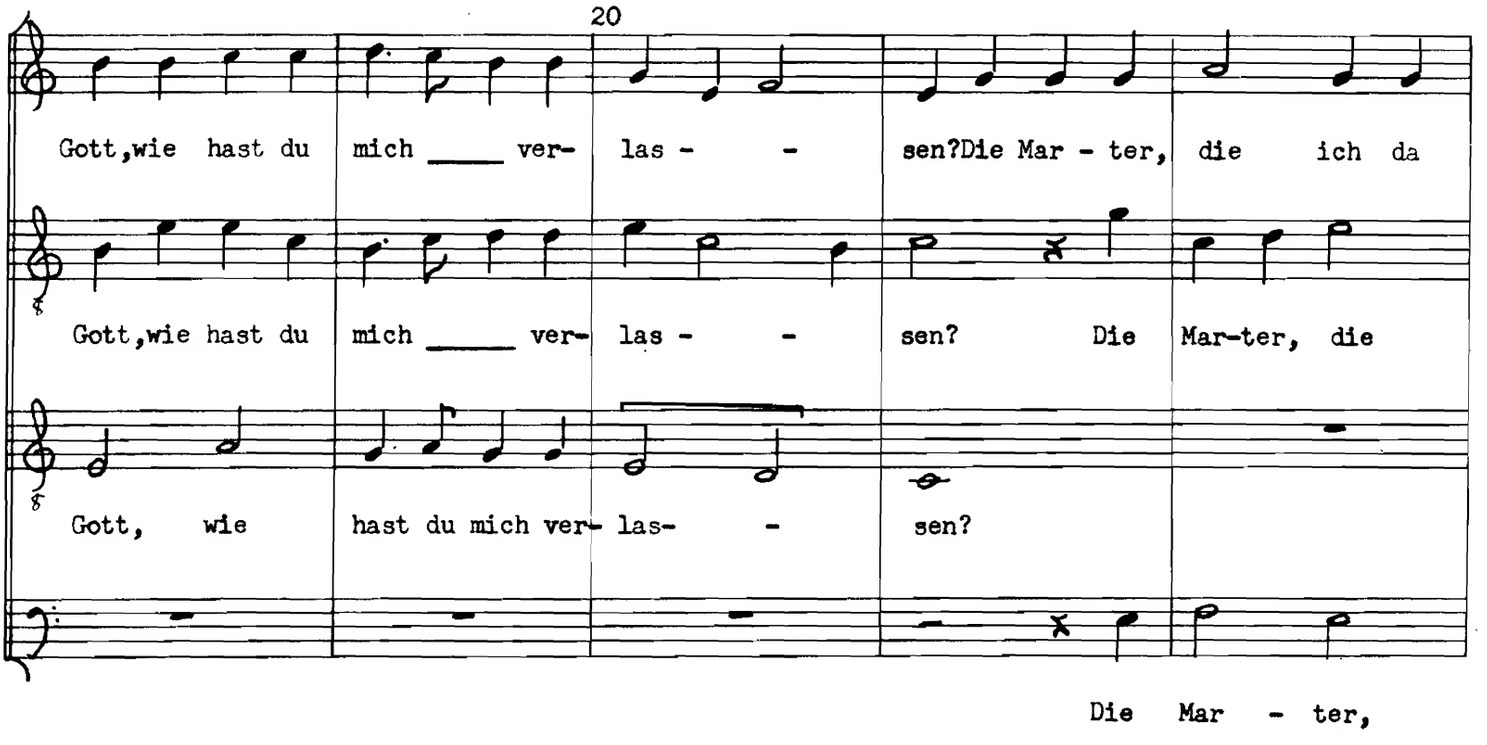
20
Gott,wie hast du mich ver- las - sen?Die Mar - ter, die ich da
Gott,wie hast du mich ver- las - sen? Die Mar-ter, die
Gott, wie hast du mich ver- las- sen?
Die Mar - ter,

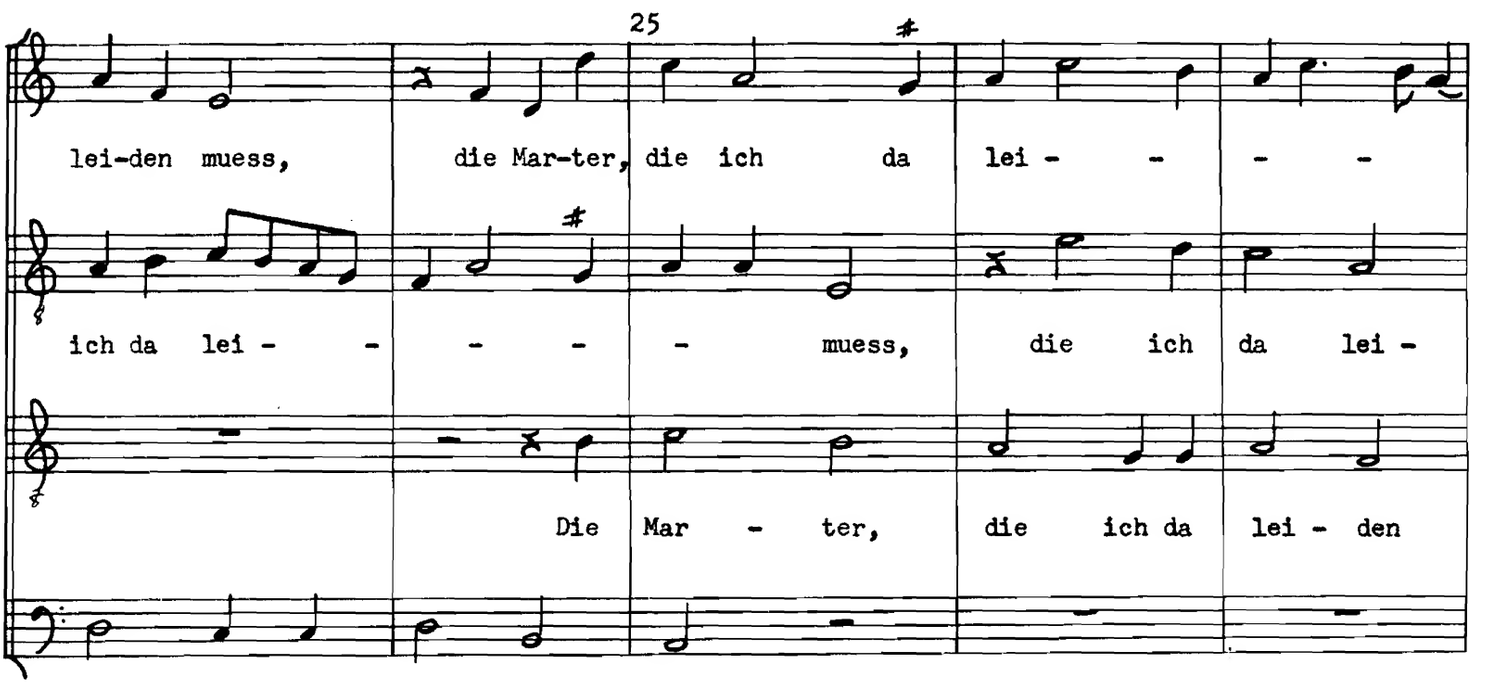
25
lei-den muess, die Mar-ter, die ich da lei - - -
ich da lei - - - - muess, die ich da lei -
Die Mar - ter, die ich da lei - den
die ich da lei - den muess,

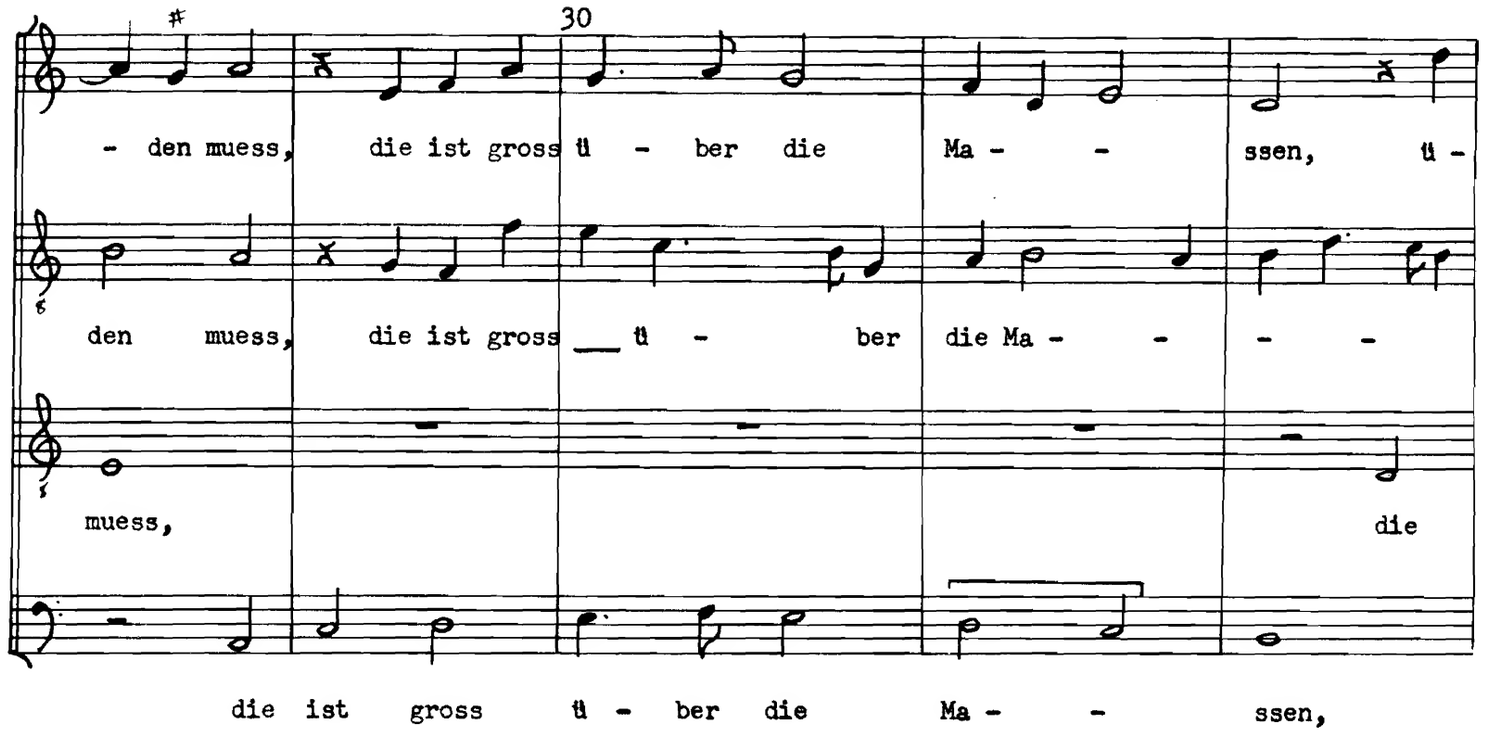
30
- den muess, die ist gross ü - ber die Ma - - ssen, ü -
den muess, die ist gross ü - ber die Ma - - - -
muess, die
die ist gross ü - ber die Ma - - ssen,

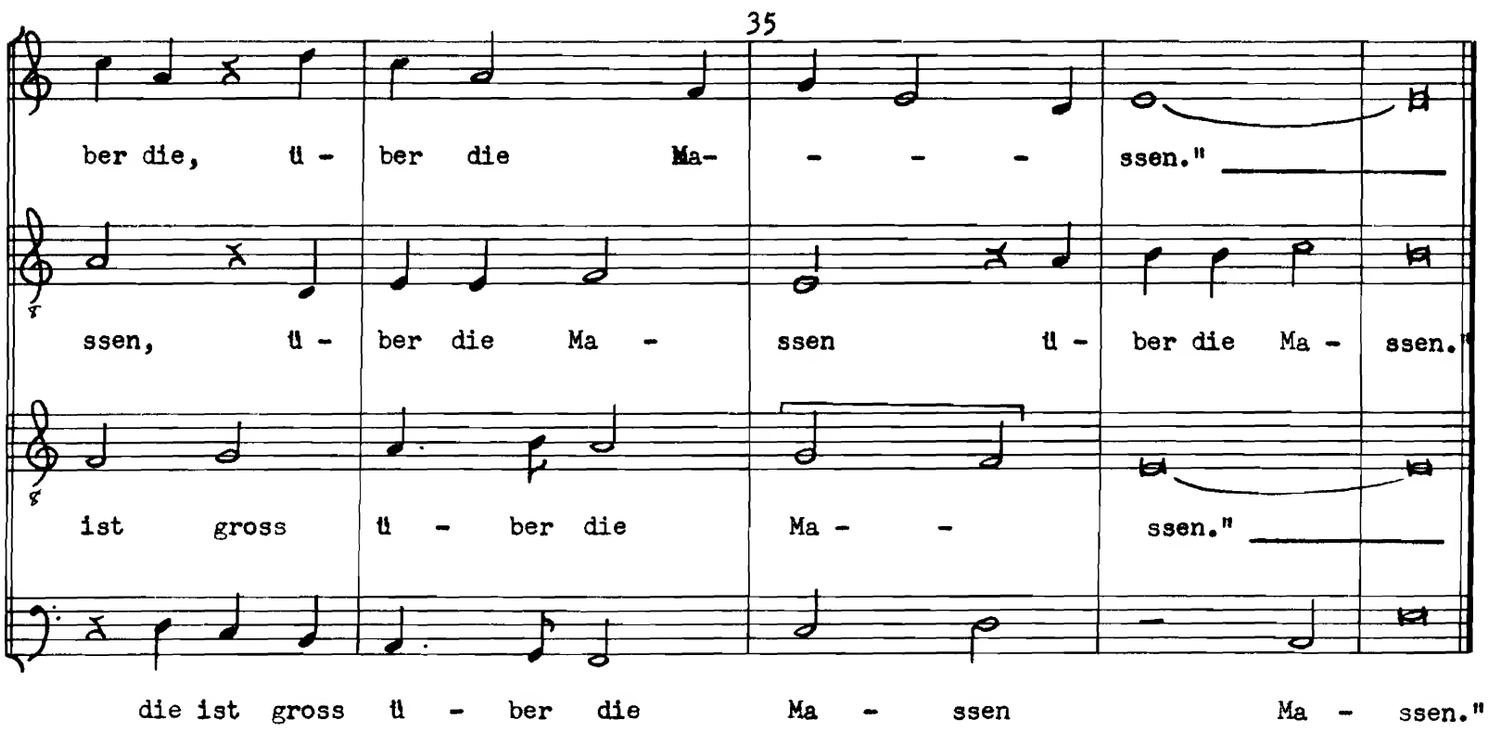
35
ber die, ü - ber die Ma- - - - ssen."
ssen, ü - ber die Ma - ssen ü - ber die Ma - ssen."
ist gross ü - ber die Ma - - ssen."
die ist gross ü - ber die Ma - ssen Ma - ssen."

Sexta pars. Ad equales voces

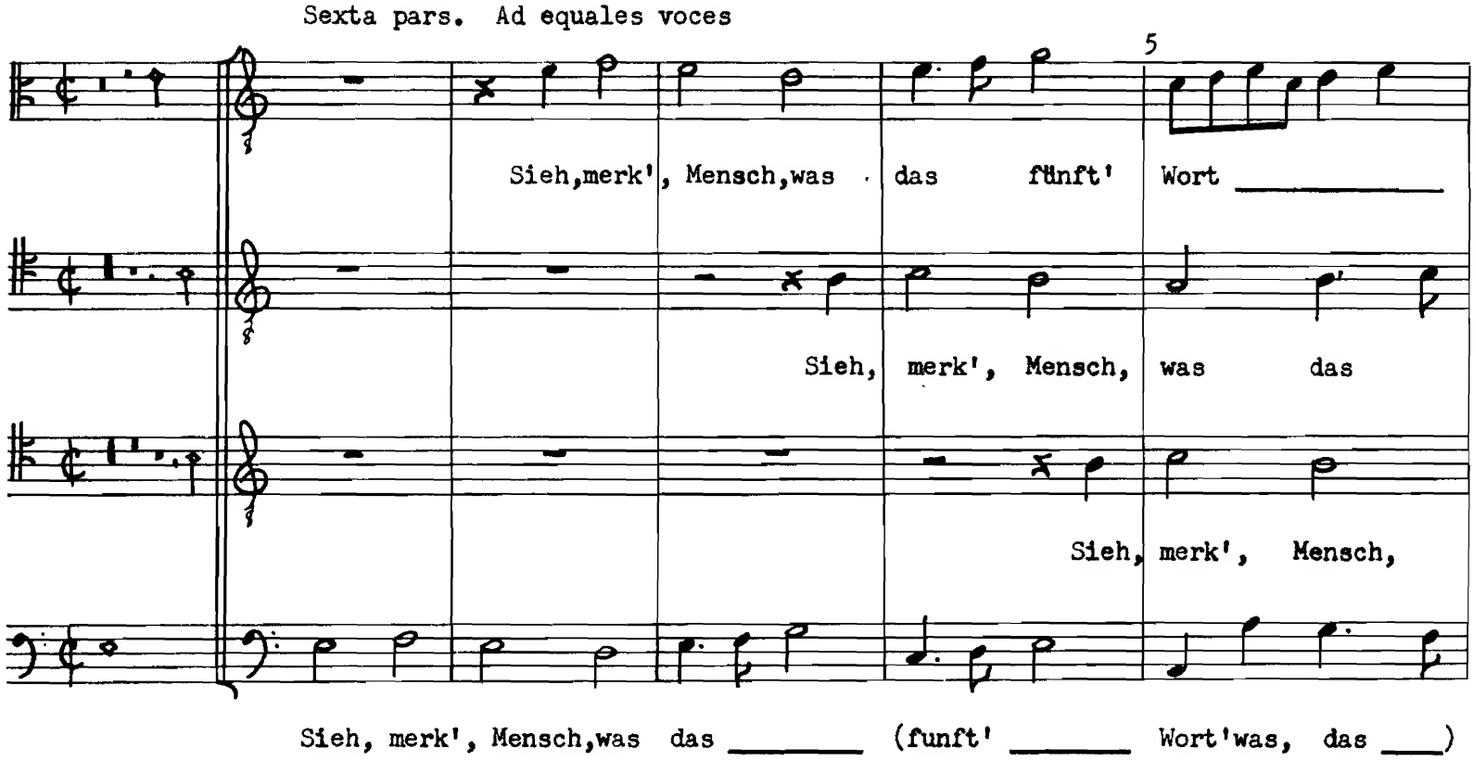


Sieh, merk', Mensch,was das _____ (funft' _____ Wort'was, das ___)

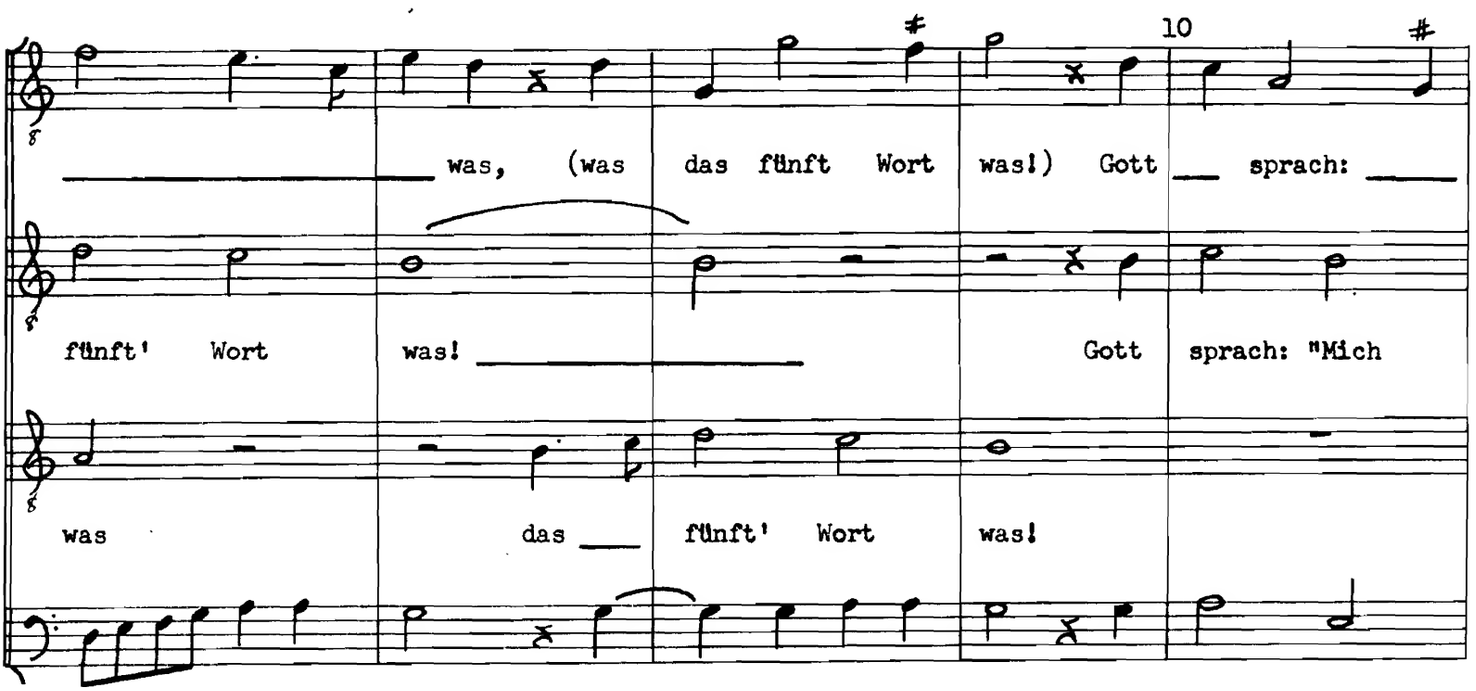


fünft',_____ Wort was, was _____ das fünft' was! Gott sprach: "Mich
Wort

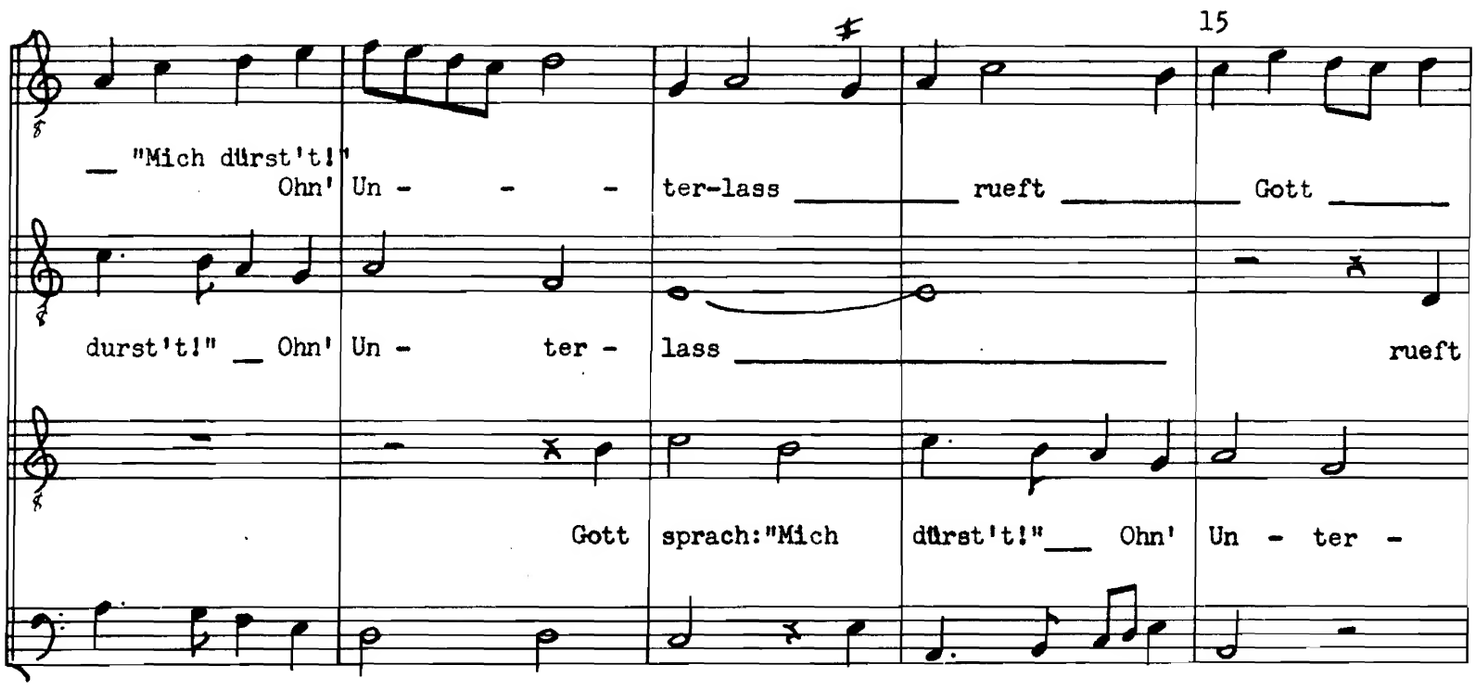
15
__ "Mich dürst't!"
Ohn' Un - - - ter-lass ___ rueft ___ Gott ___
durst't!" __ Ohn' Un - ter - lass ___ rueft
Gott sprach:"Mich dürst't!"__ Ohn' Un - ter -
dürst't!"__ Ohn' Un - ter - lass, (ohn' Un - ter - lass)

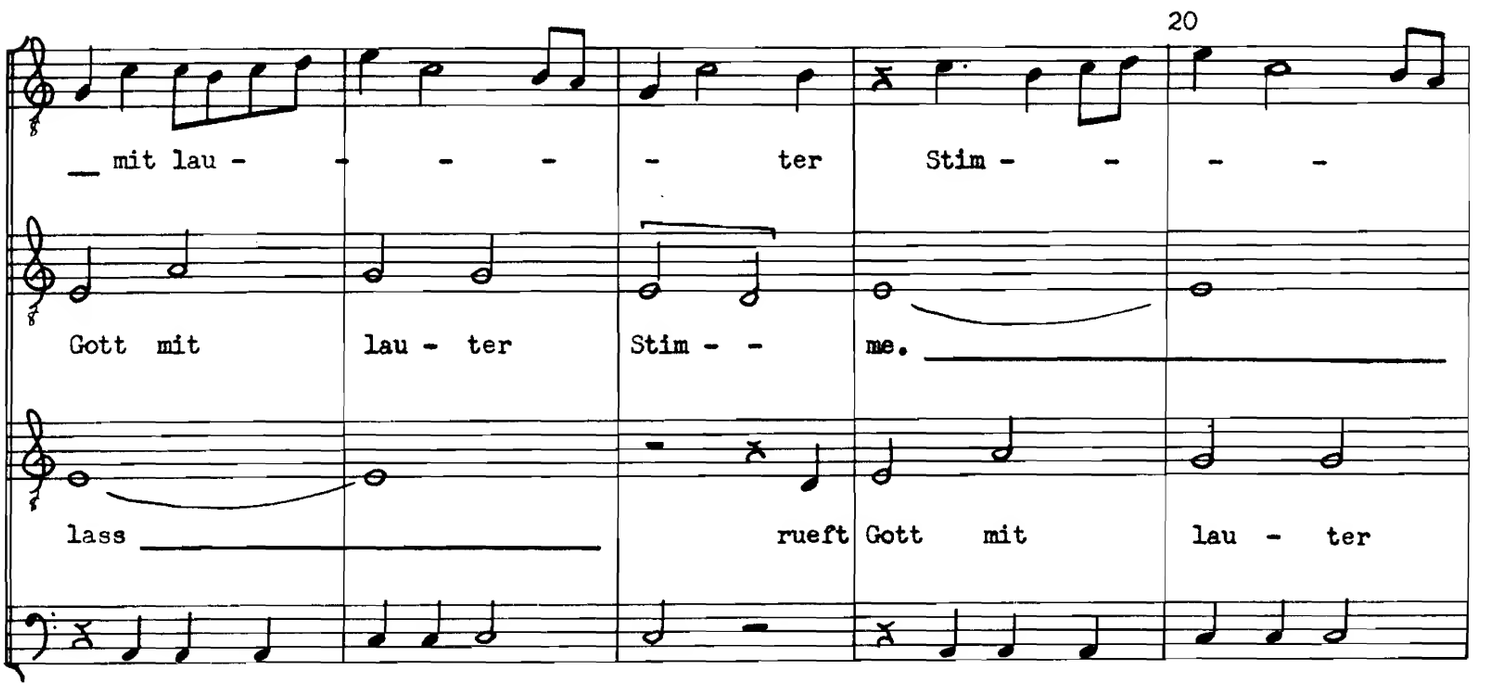
20
__ mit lau - - - - ter Stim - - - -
Gott mit lau - ter Stim - - me. ___
lass ___ rueft Gott mit lau - ter
rueft Gott mit lau-ter Stim - me, rueft Gott mit lau-ter Stim -

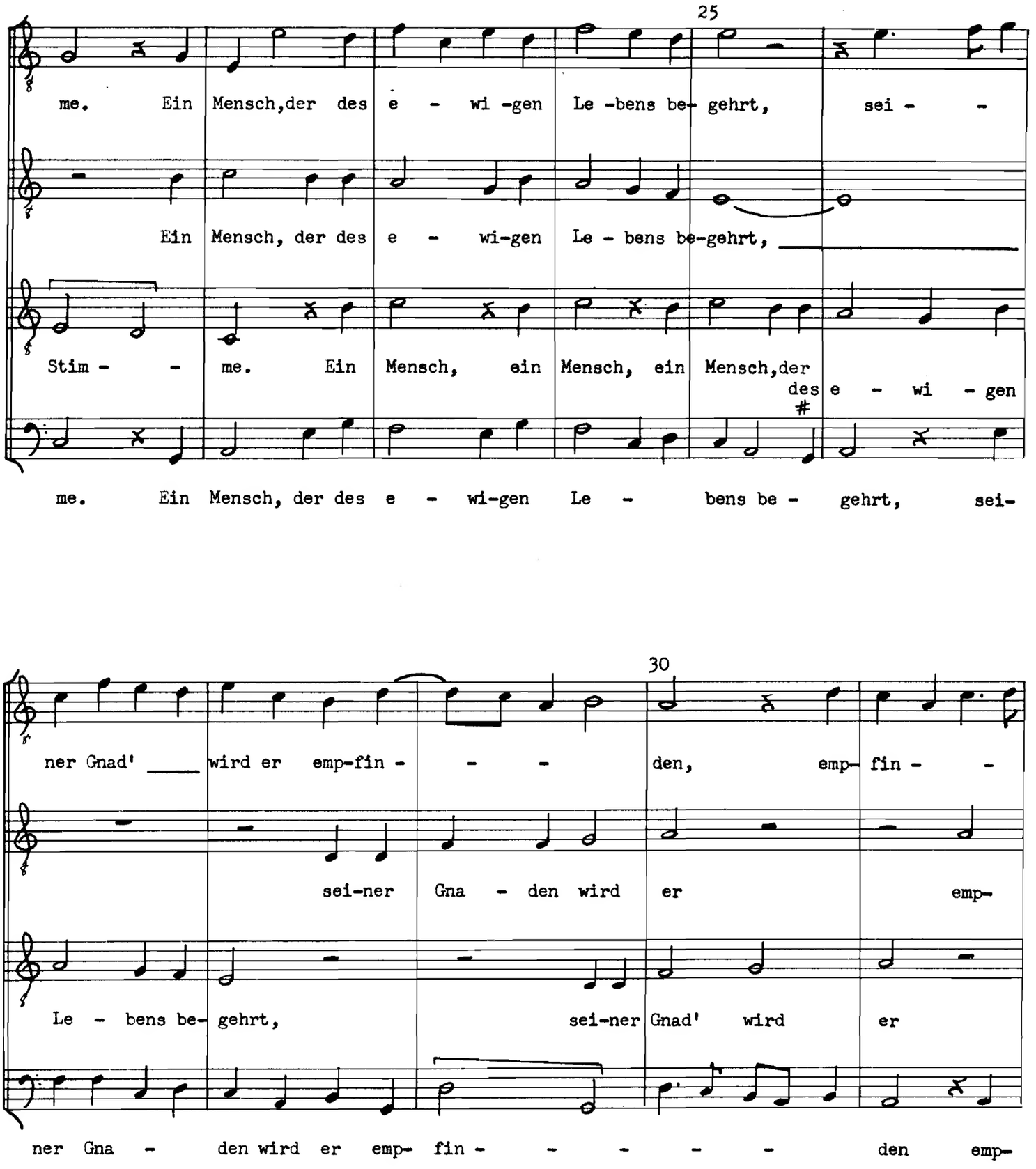
25
me. Ein Mensch,der des e - wi -gen Le -bens be- gehrt, sei - -
Ein Mensch, der des e - wi-gen Le - bens be-gehrt,
Stim - - me. Ein Mensch, ein Mensch, ein Mensch,der
des e - wi - gen
me. Ein Mensch, der des e - wi-gen Le - bens be - gehrt, sei-
30
ner Gnad' wird er emp-fin - - - den, emp- fin - -
sei-ner Gna - den wird er emp-
Le - bens be- gehrt, sei-ner Gnad' wird er
ner Gna - den wird er emp- fin - - - - - den emp-

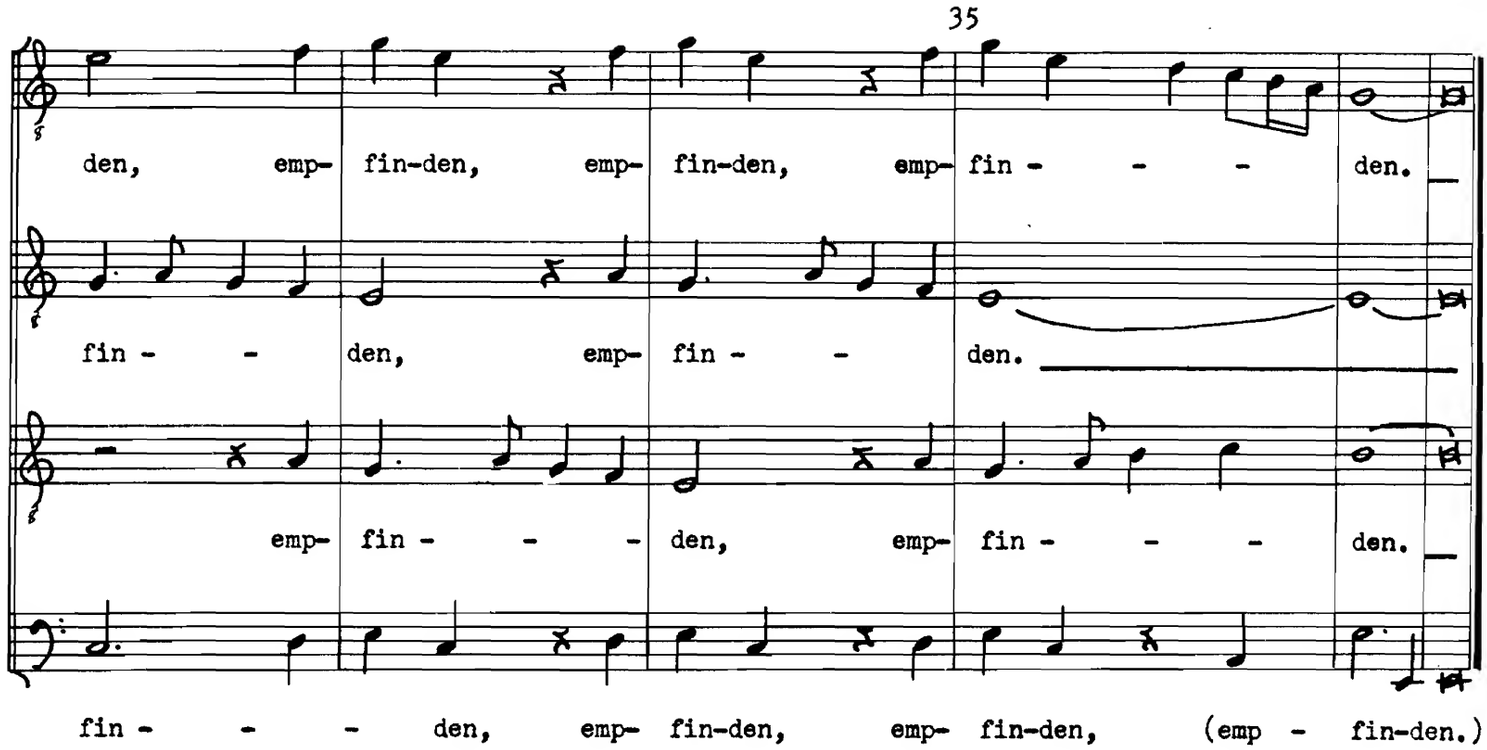
35
den, emp- fin-den, emp- fin-den, emp- fin - - - den.
fin - - den, emp- fin - - den.
emp- fin - - - den, emp- fin - - - den.
fin - - - den, emp- fin-den, emp- fin-den, (emp - fin-den.)

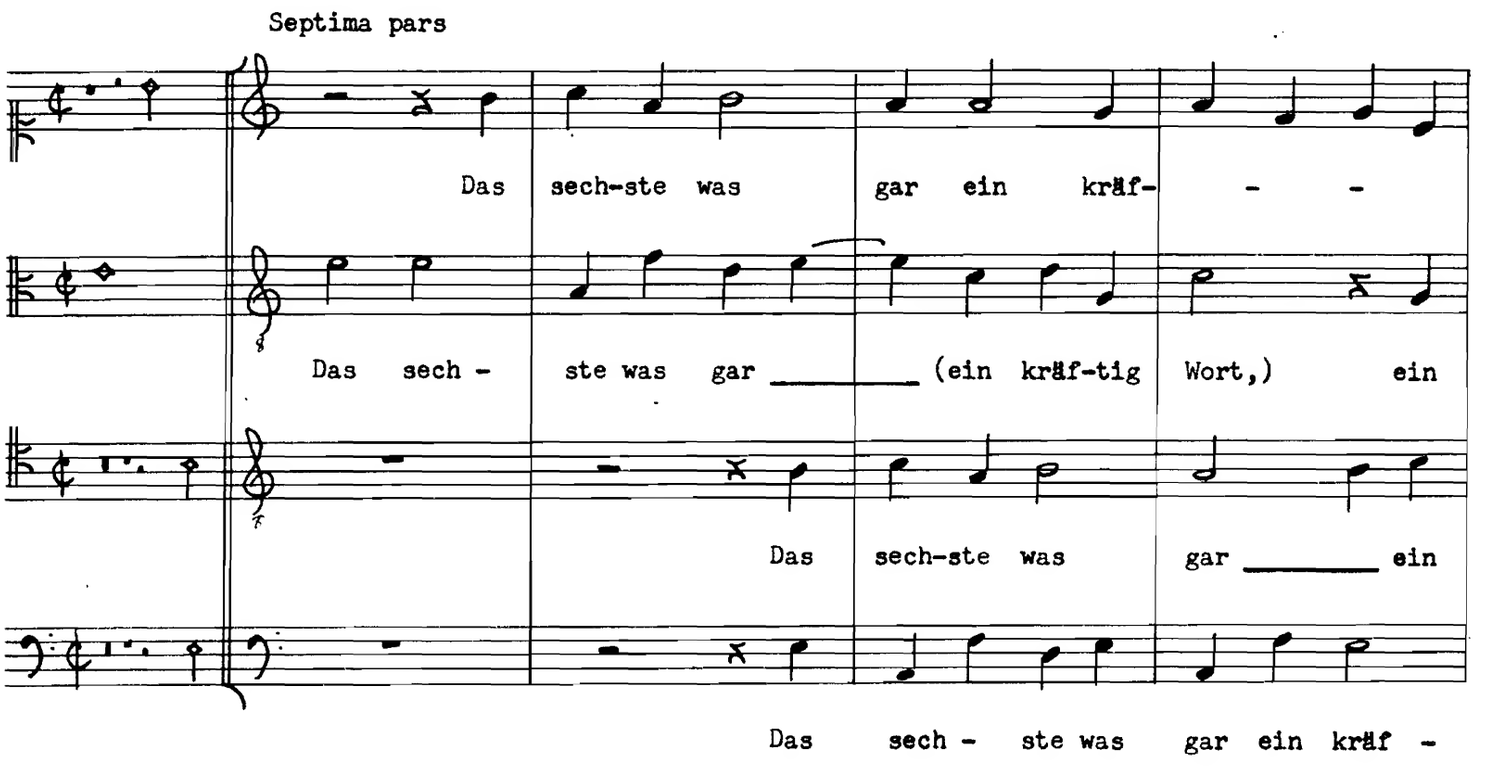
Septima pars
Das sech-ste was gar ein kräf- - -
Das sech - ste was gar (ein kräf-tig Wort,) ein
Das sech-ste was gar ein
Das sech - ste was gar ein kräf -

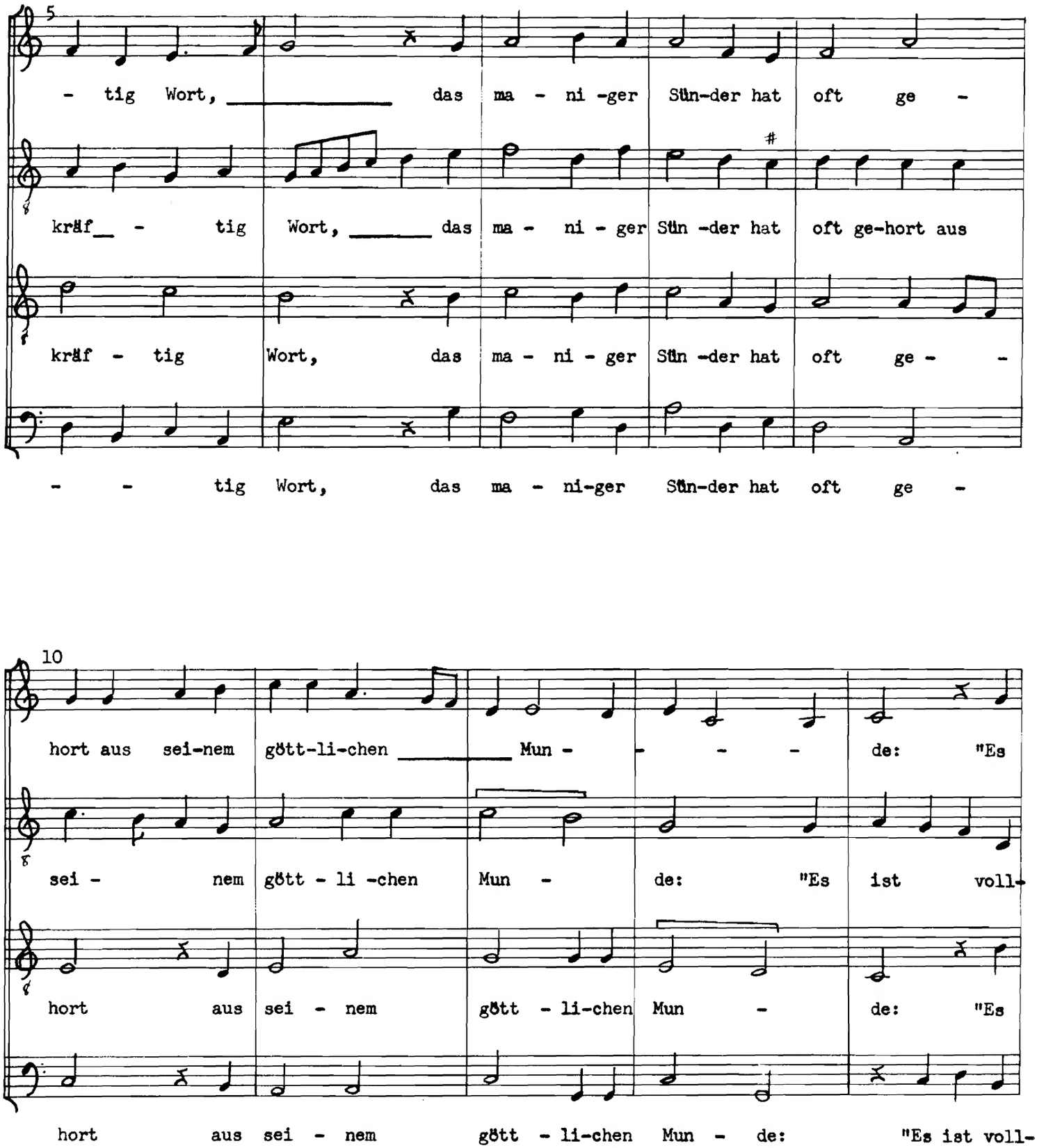
5
- tig Wort, das ma - ni -ger Sün-der hat oft ge -
kräf_ - tig Wort, das ma - ni - ger Sün -der hat oft ge-hort aus
kräf - tig Wort, das ma - ni - ger Sün -der hat oft ge - -
- - tig Wort, das ma - ni-ger Sün-der hat oft ge -
10
hort aus sei-nem gött-li-chen Mun - - - - de: "Es
sei - nem gött - li -chen Mun - de: "Es ist voll-
hort aus sei - nem gött - li-chen Mun - de: "Es
hort aus sei - nem gött - li-chen Mun - de: "Es ist voll-

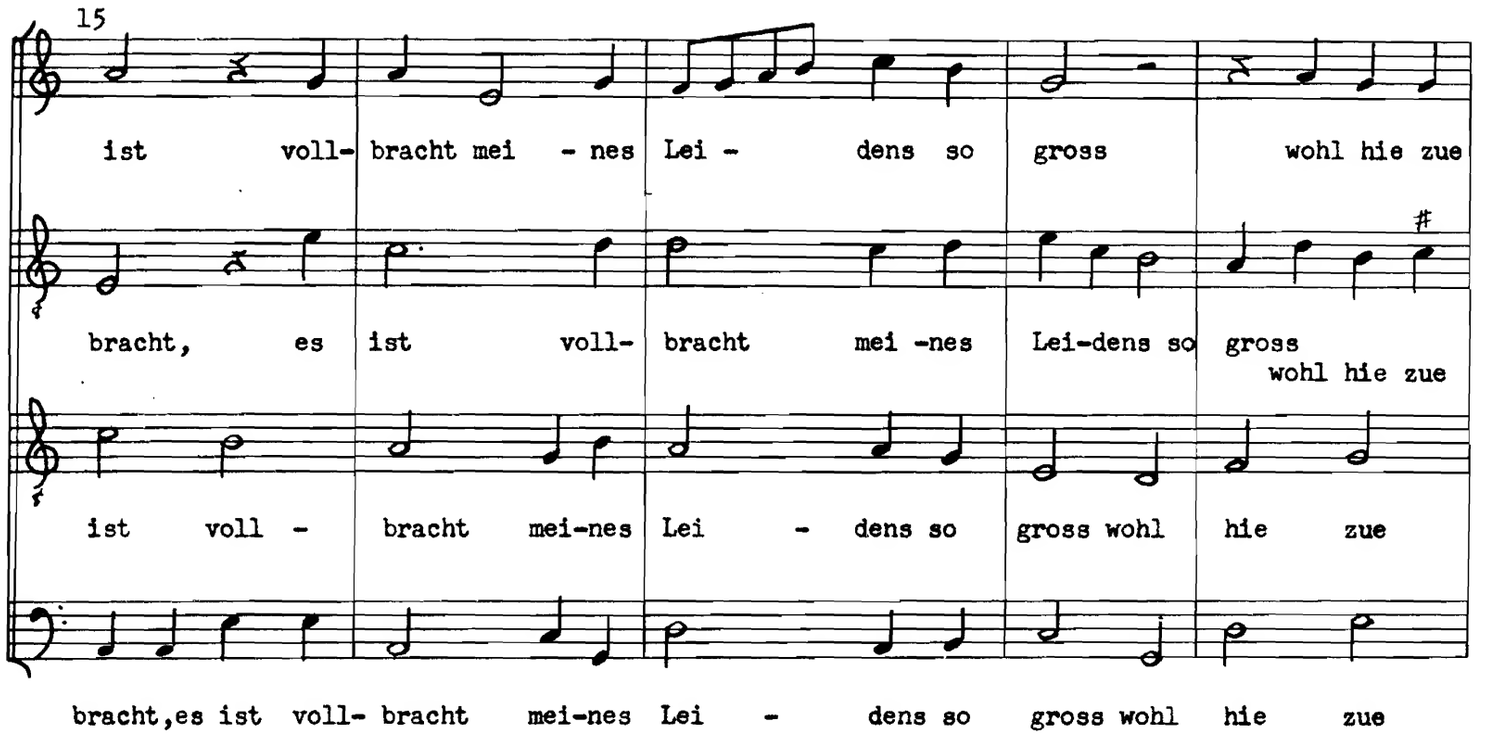
15
ist voll- bracht mei - nes Lei - dens so gross wohl hie zue
bracht, es ist voll- bracht mei -nes Lei-dens so gross
wohl hie zue
ist voll - bracht mei-nes Lei - dens so gross wohl hie zue
bracht,es ist voll- bracht mei-nes Lei - dens so gross wohl hie zue

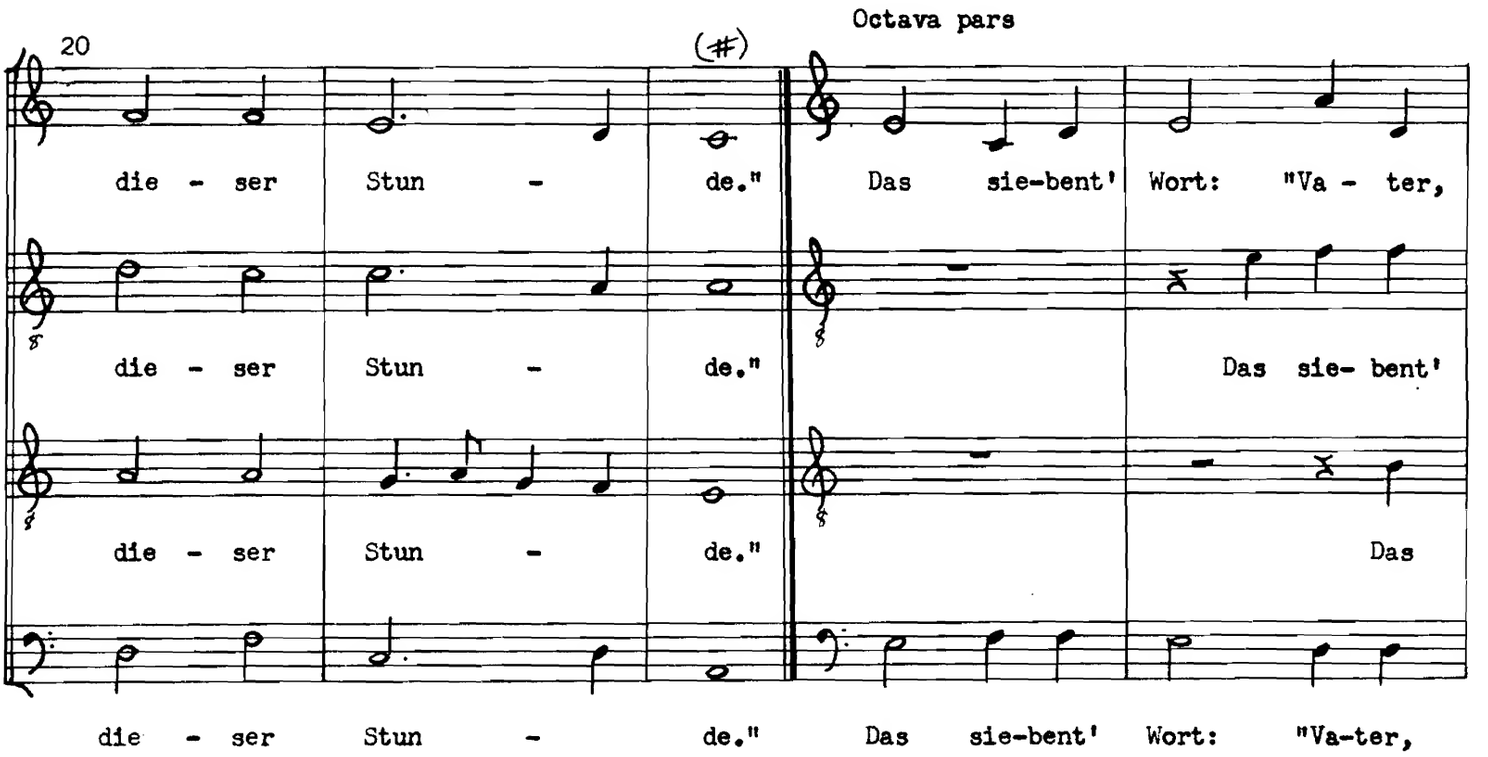
Octava pars
20
(#)
die - ser Stun - de." Das sie-bent' Wort: "Va - ter,
die - ser Stun - de." Das sie- bent'
die - ser Stun - de." Das
die - ser Stun - de." Das sie-bent' Wort: "Va-ter,

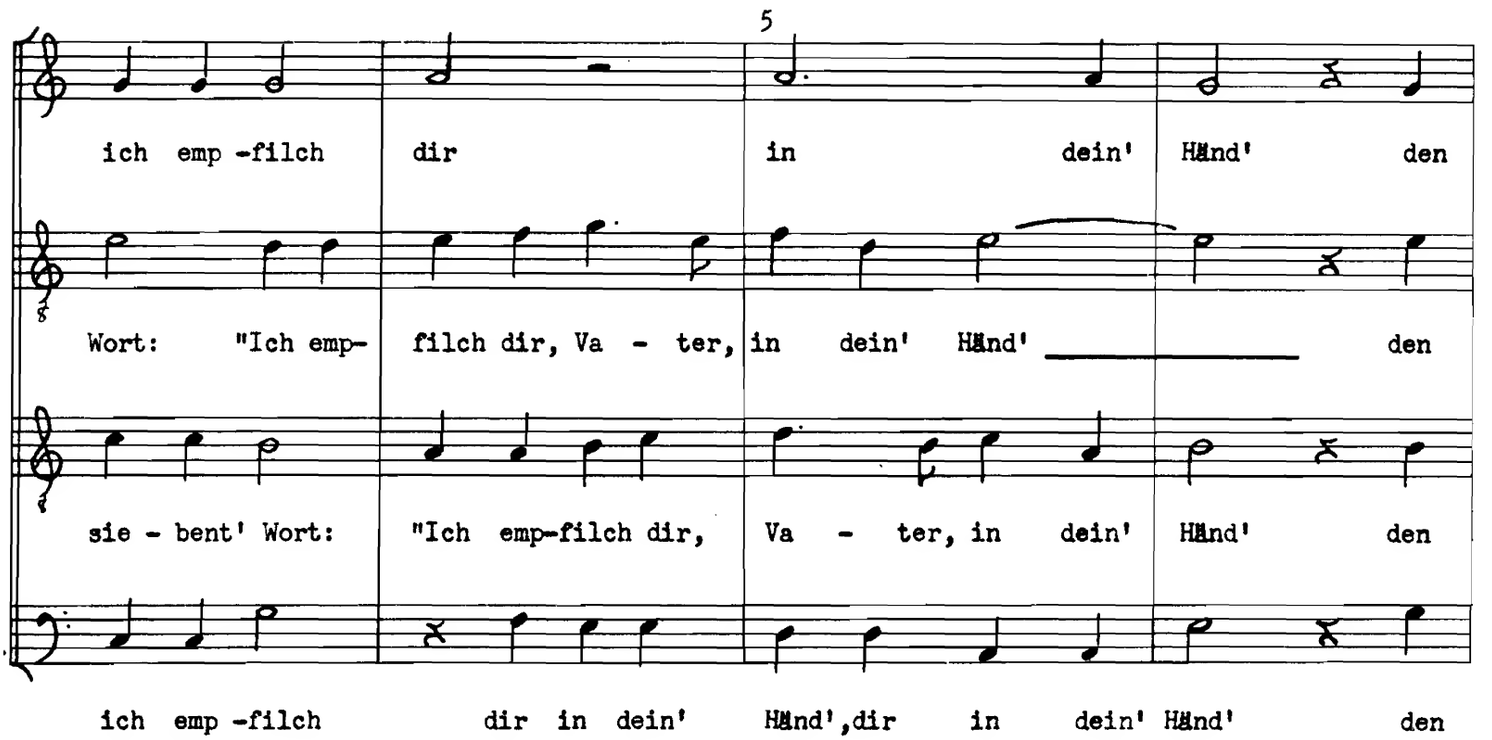
5
ich emp -filch dir in dein' Händ' den
Wort: "Ich emp- filch dir, Va - ter, in dein' Händ' den
sie - bent' Wort: "Ich emp-filch dir, Va - ter, in dein' Händ' den
ich emp -filch dir in dein' Händ',dir in dein' Händ' den

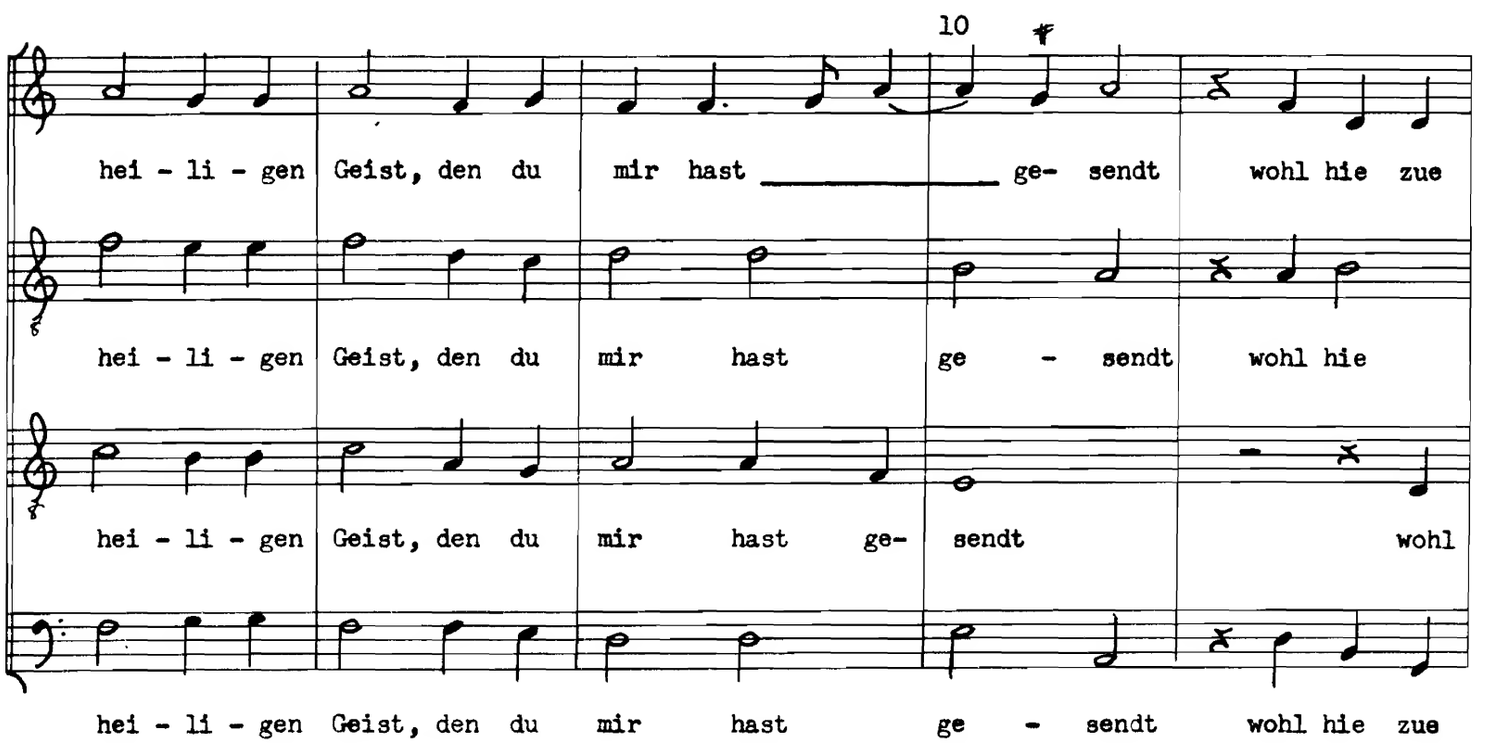
10
hei - li - gen Geist, den du mir hast ge- sendt wohl hie zue
hei - li - gen Geist, den du mir hast ge - sendt wohl hie
hei - li - gen Geist, den du mir hast ge- sendt wohl
hei - li - gen Geist, den du mir hast ge - sendt wohl hie zue

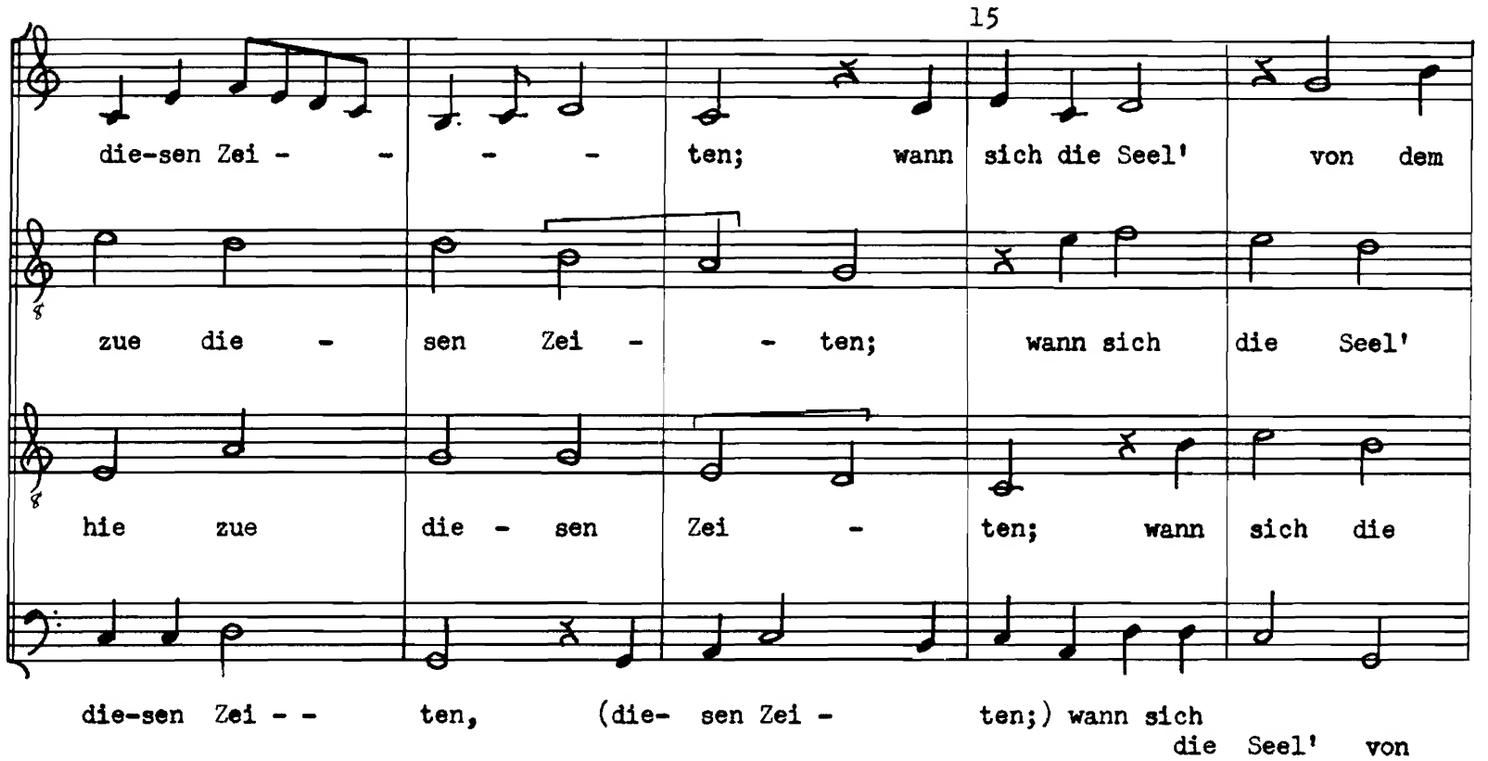
15
die-sen Zei - - - - ten; wann sich die Seel' von dem
zue die - sen Zei - - ten; wann sich die Seel'
hie zue die - sen Zei - ten; wann sich die
die-sen Zei - - ten, (die- sen Zei - ten;) wann sich
die Seel' von

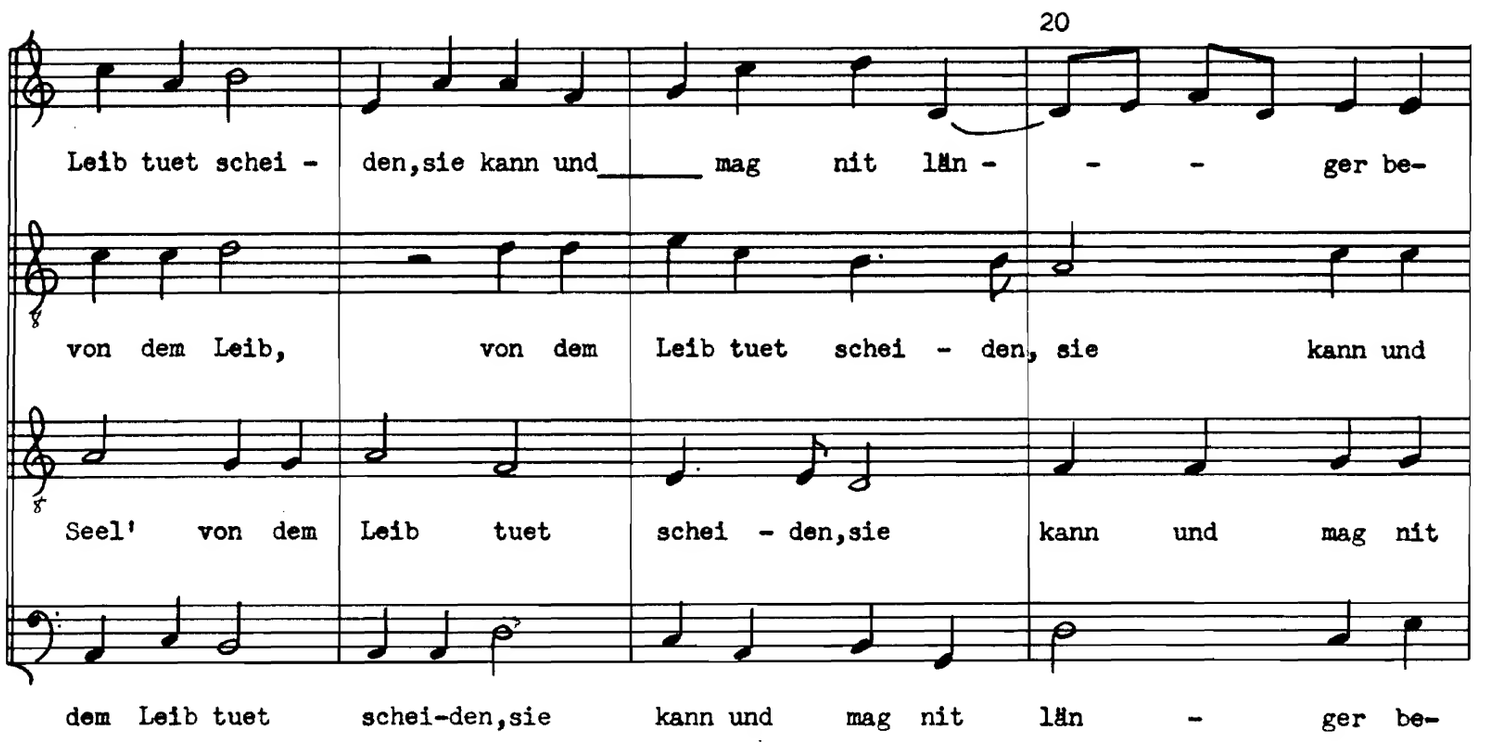
20
Leib tuet schei - den,sie kann und mag nit län - - - ger be-
von dem Leib, von dem Leib tuet schei - den, sie kann und
Seel' von dem Leib tuet schei - den,sie kann und mag nit
dem Leib tuet schei-den,sie kann und mag nit län - ger be-

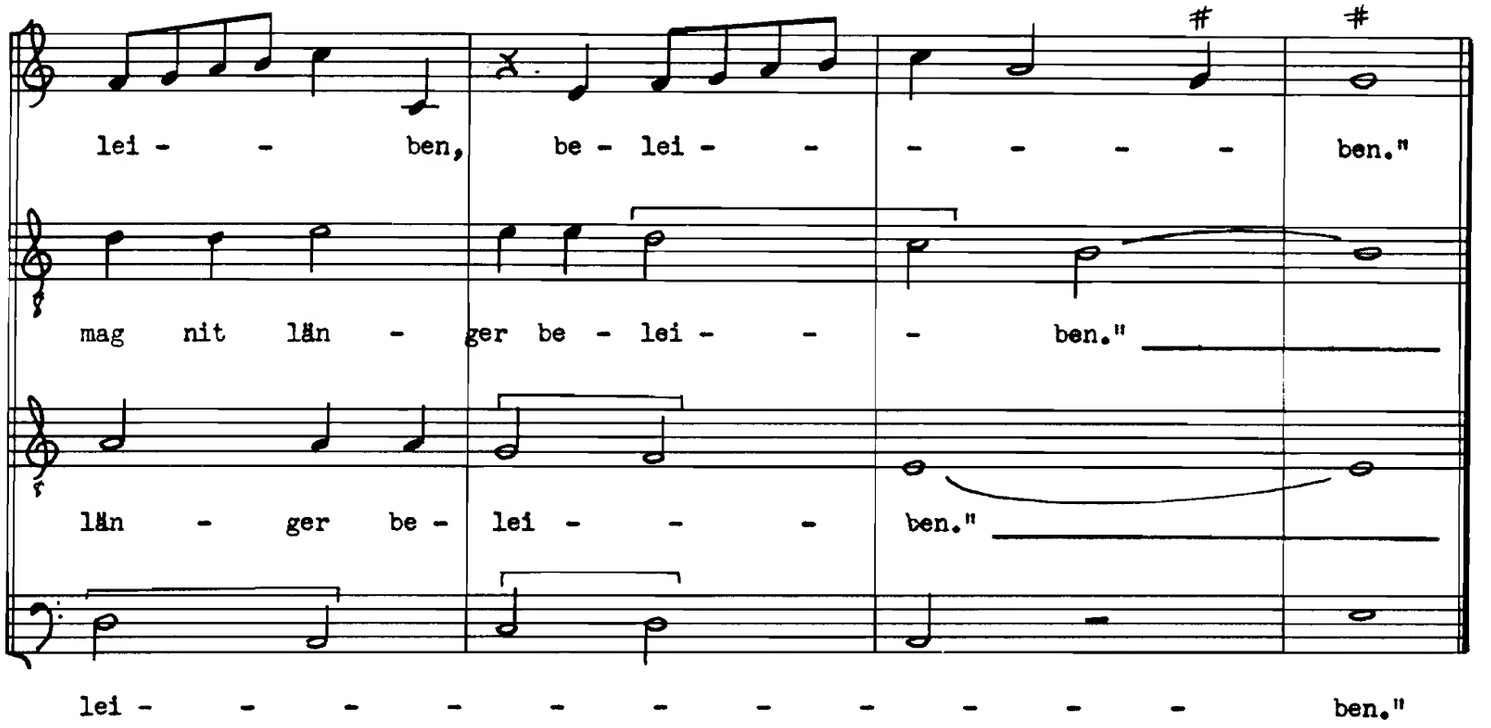
lei - - ben, be - lei - - - - - - ben."
mag nit län - ger be - lei - - - ben."
län - ger be - lei - - - ben."
lei - - - - - - - - - - - - ben."

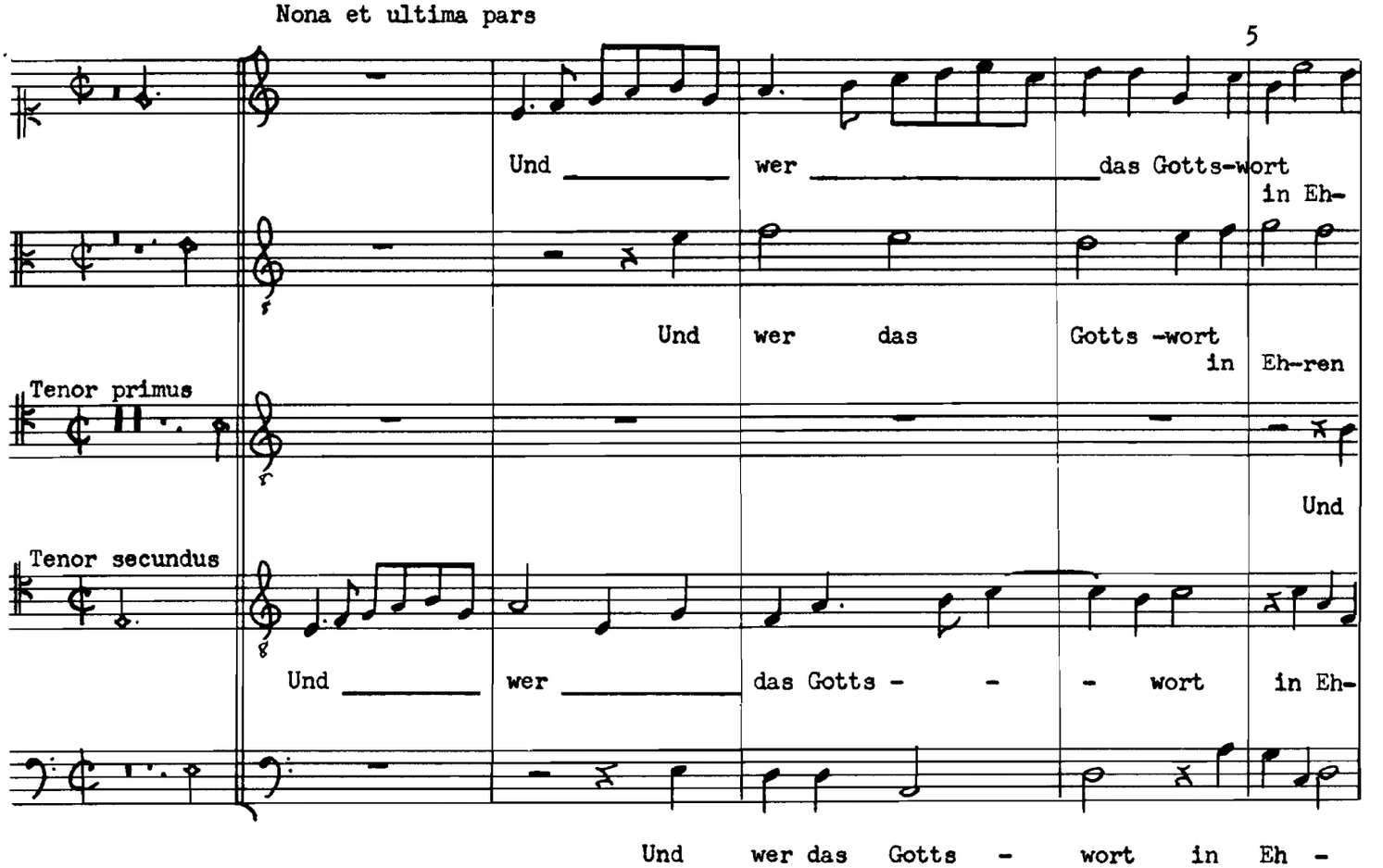
Nona et ultima pars
5
Und wer das Gotts-wort in Eh-
Und wer das Gotts-wort in Eh-ren
Tenor primus
Und
Tenor secundus
Und wer das Gotts - - - wort in Eh-
Und wer das Gotts - wort in Eh -

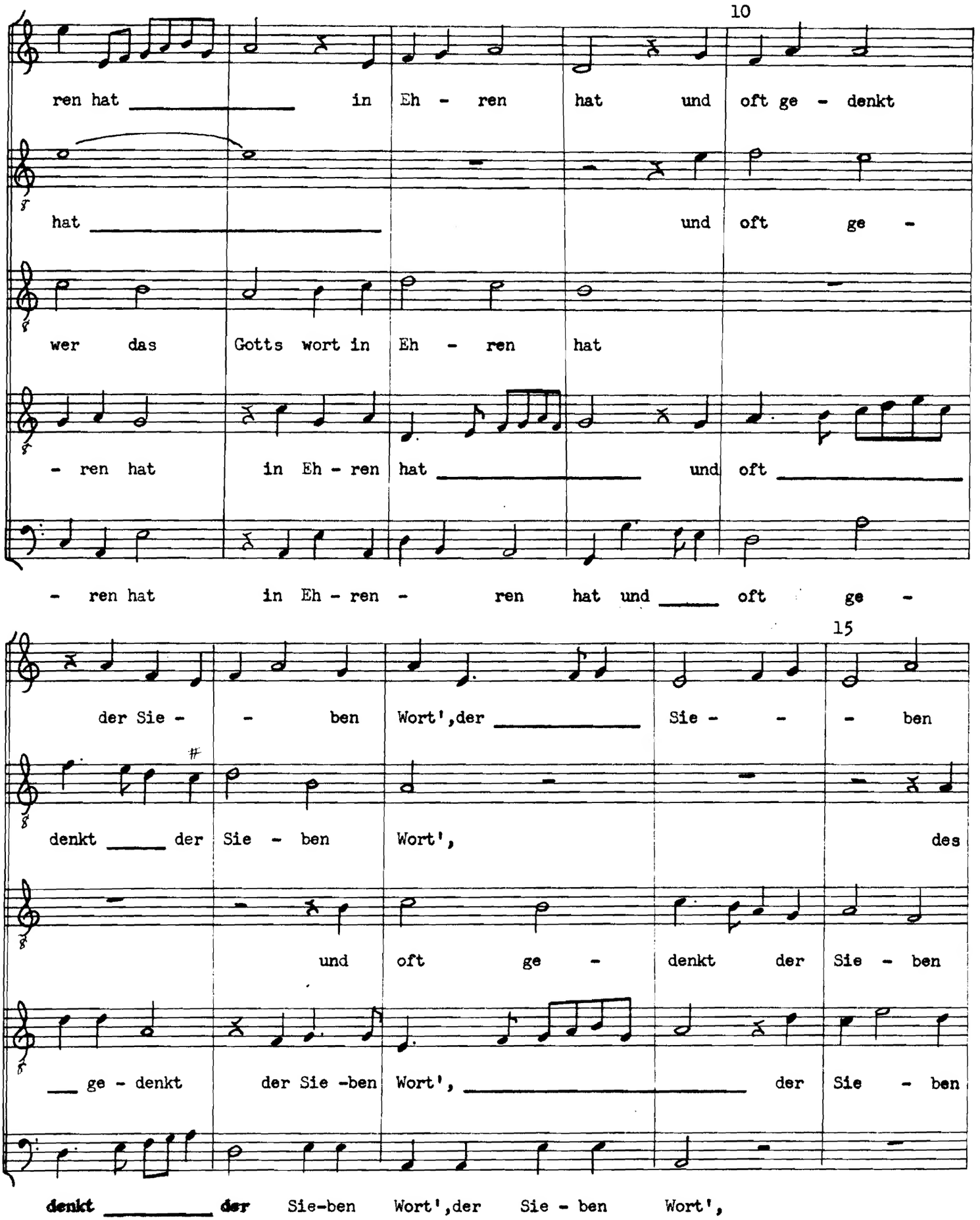
10
ren hat in Eh - ren hat und oft ge - denkt
hat und oft ge -
wer das Gotts wort in Eh - ren hat
- ren hat in Eh - ren hat und oft
- ren hat in Eh - ren - ren hat und oft ge -
15
der Sie - - ben Wort',der Sie - - - ben
denkt der Sie - ben Wort', des
und oft ge - denkt der Sie - ben
ge - denkt der Sie -ben Wort', der Sie - ben
denkt der Sie-ben Wort',der Sie - ben Wort',

20

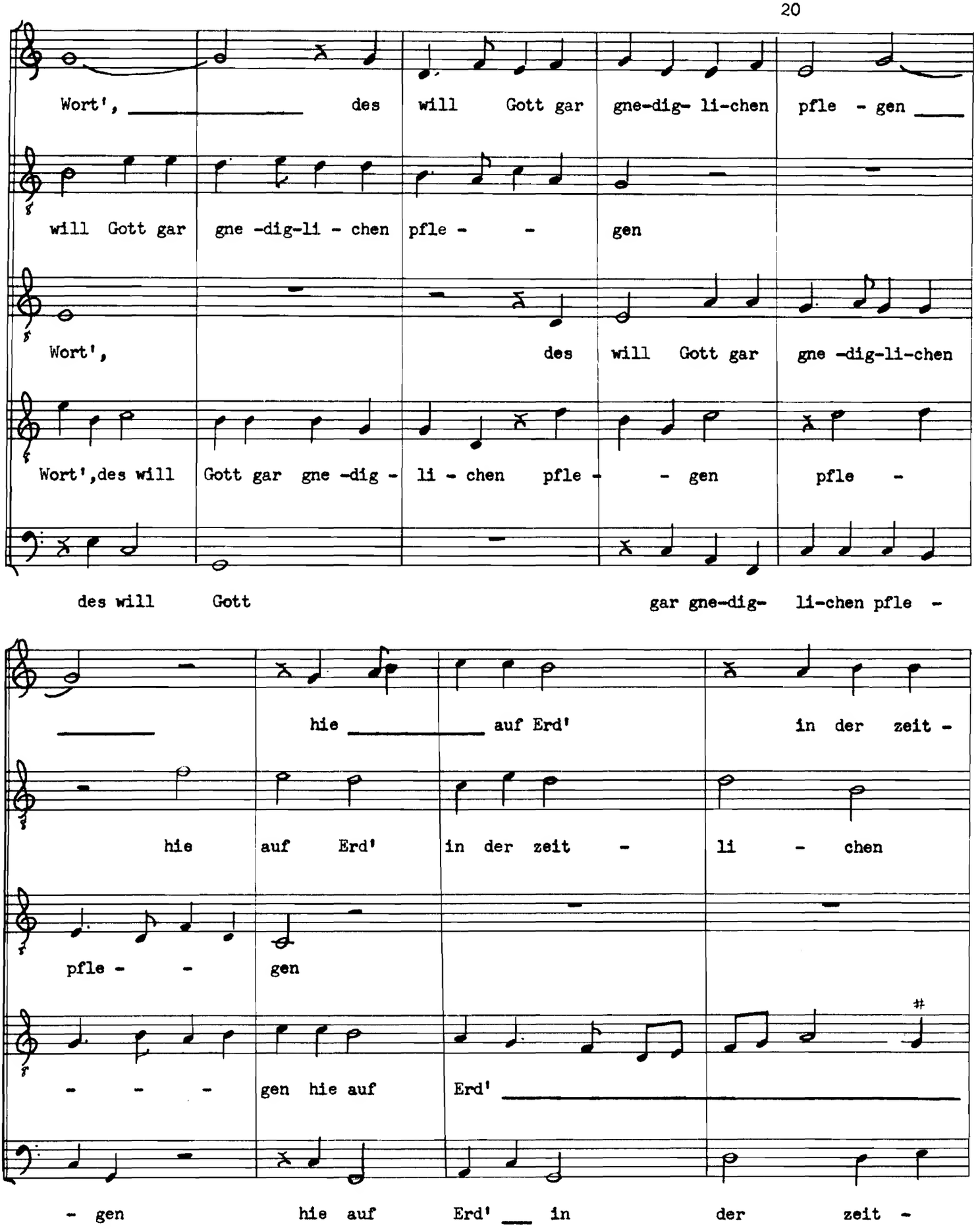
Wort', des will Gott gar gne-dig- li-chen pfle - gen
will Gott gar gne -dig-li - chen pfle - - gen
Wort', des will Gott gar gne -dig-li-chen
Wort',des will Gott gar gne -dig - li - chen pfle - - gen pfle -
des will Gott gar gne-dig- li-chen pfle -
hie auf Erd' in der zeit -
hie auf Erd' in der zeit - li - chen
pfle - - gen
- - - gen hie auf Erd'
- gen hie auf Erd' in der zeit -

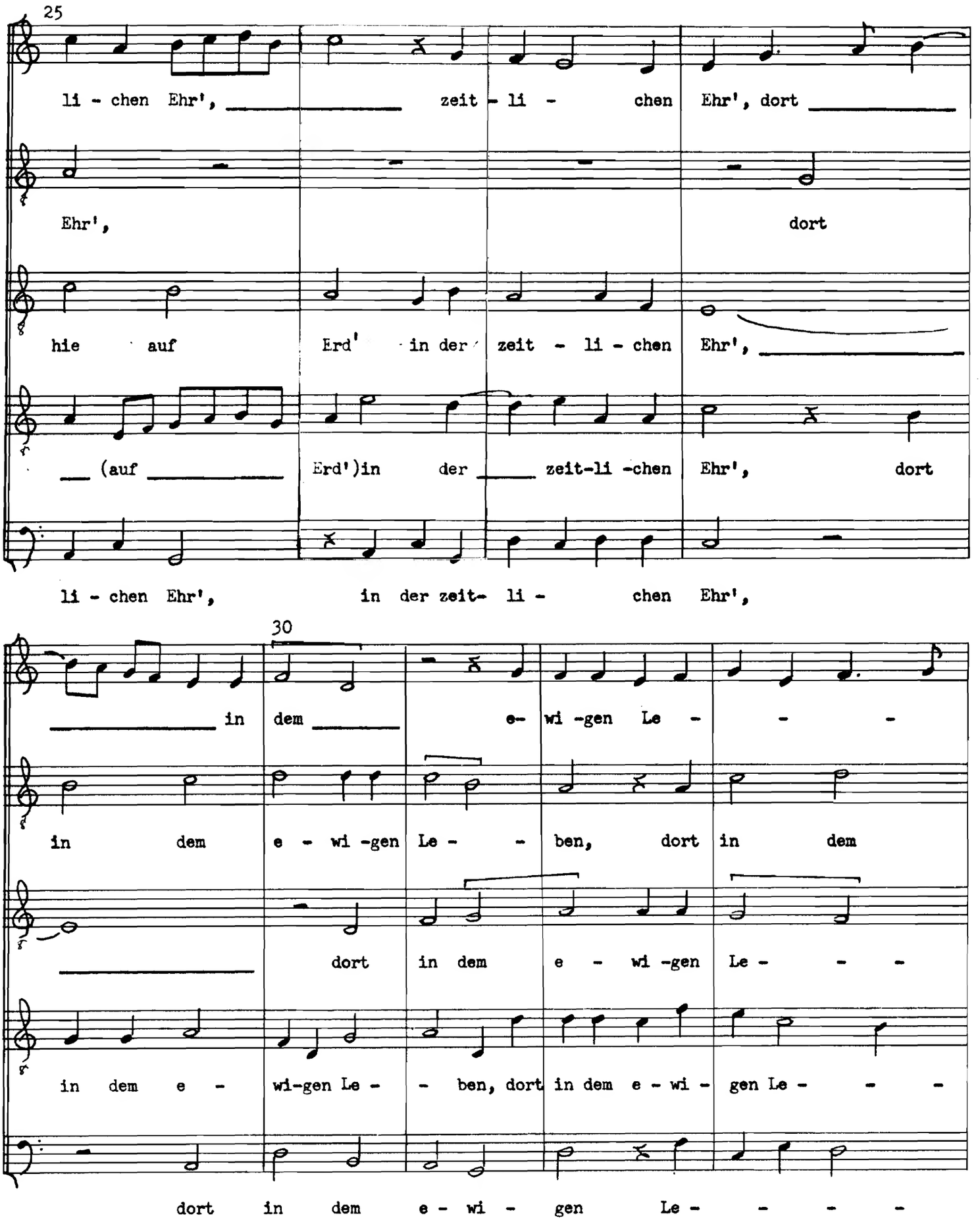
25
li - chen Ehr', zeit - li - chen Ehr', dort
Ehr', dort
hie auf Erd' in der zeit - li - chen Ehr',
(auf Erd')in der zeit-li -chen Ehr', dort
li - chen Ehr', in der zeit- li - chen Ehr',
30
in dem e- wi -gen Le - -
in dem e - wi -gen Le - - ben, dort in dem
dort in dem e - wi -gen Le - -
in dem e - wi-gen Le - - ben, dort in dem e - wi - gen Le - -
dort in dem e - wi - gen Le - - -

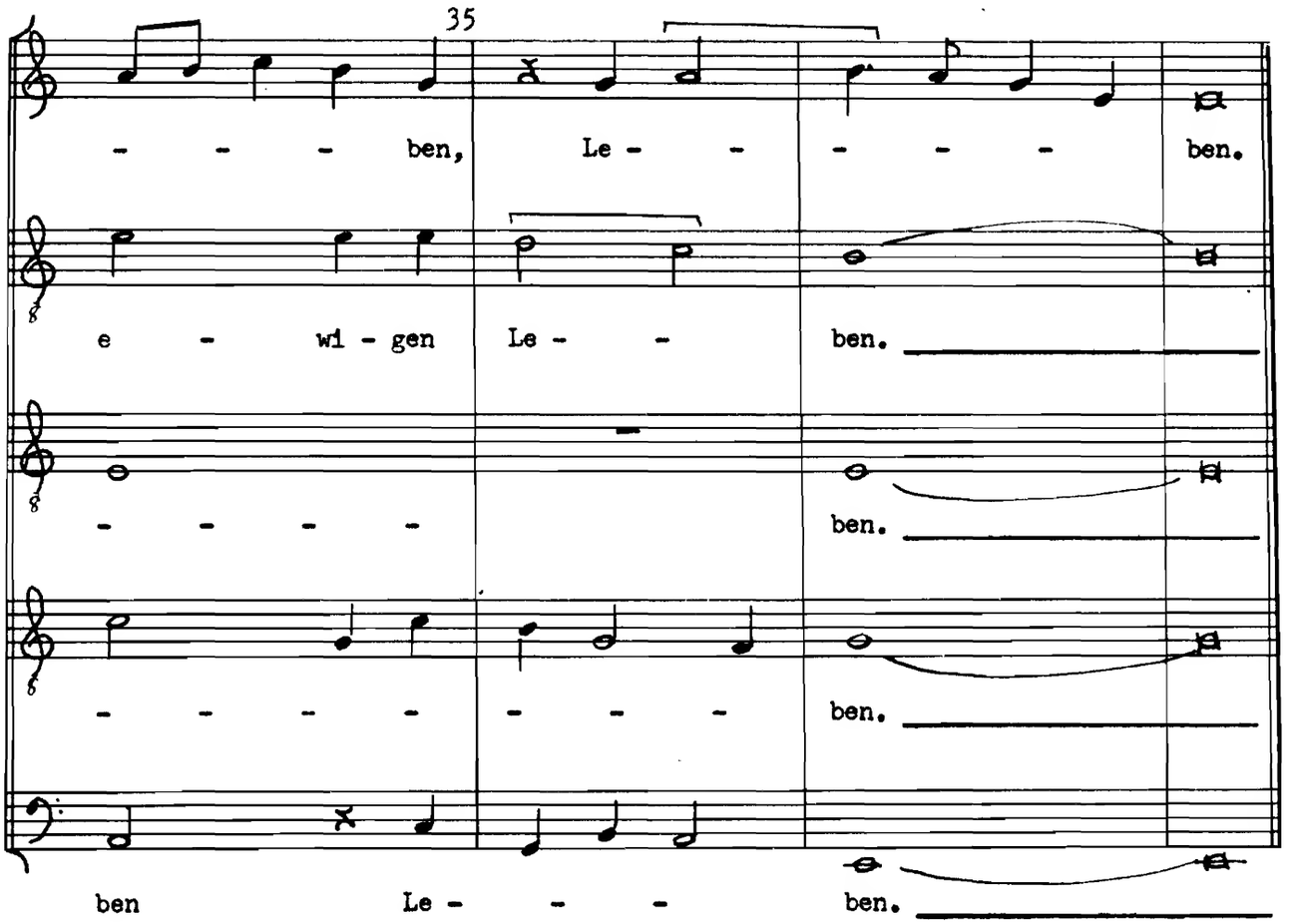
35
- - - ben, Le - - - - - ben.
e - wi - gen Le - - ben.
- - - - ben.
- - - - - - - - ben.
ben Le - - - ben.

W II, p. 56

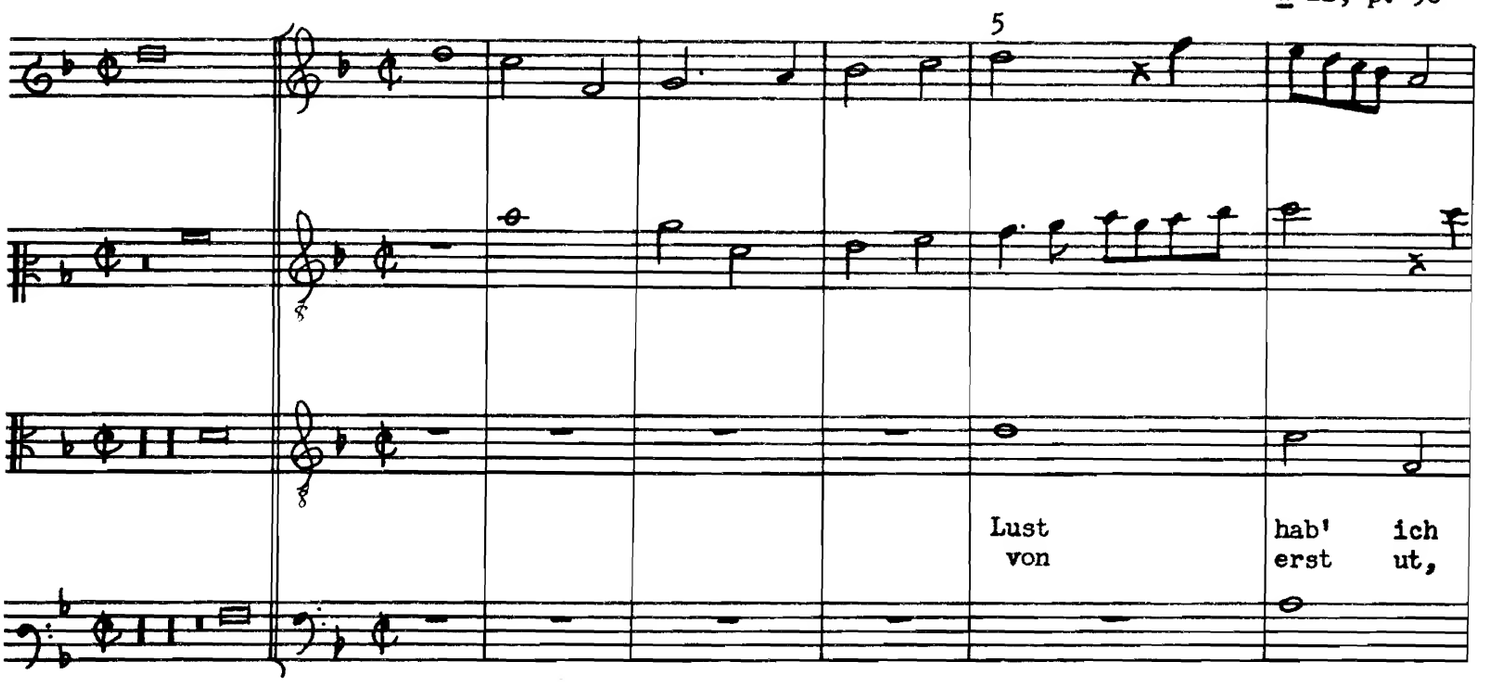
5
Lust
von
hab' ich
erst ut,

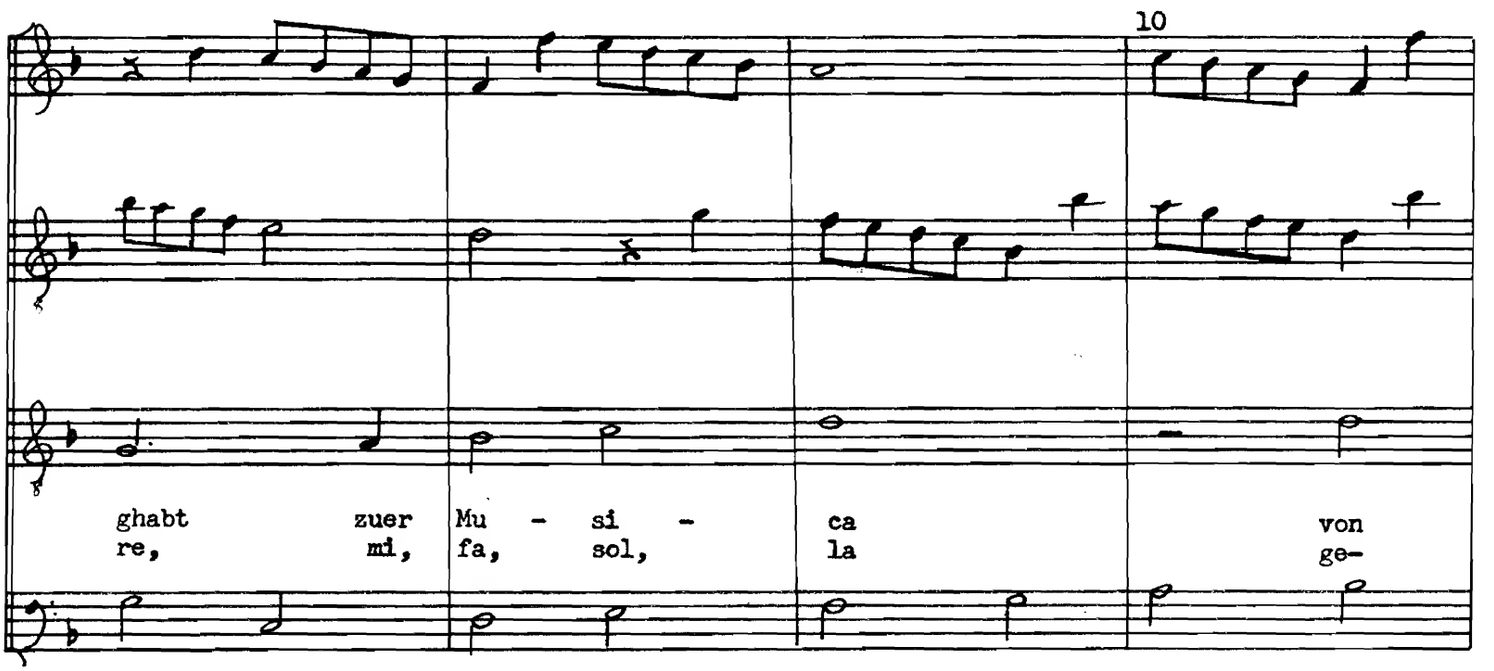
10
ghabt zuer
re, mi,
Mu - si -
fa, sol,
ca
la
von
ge-

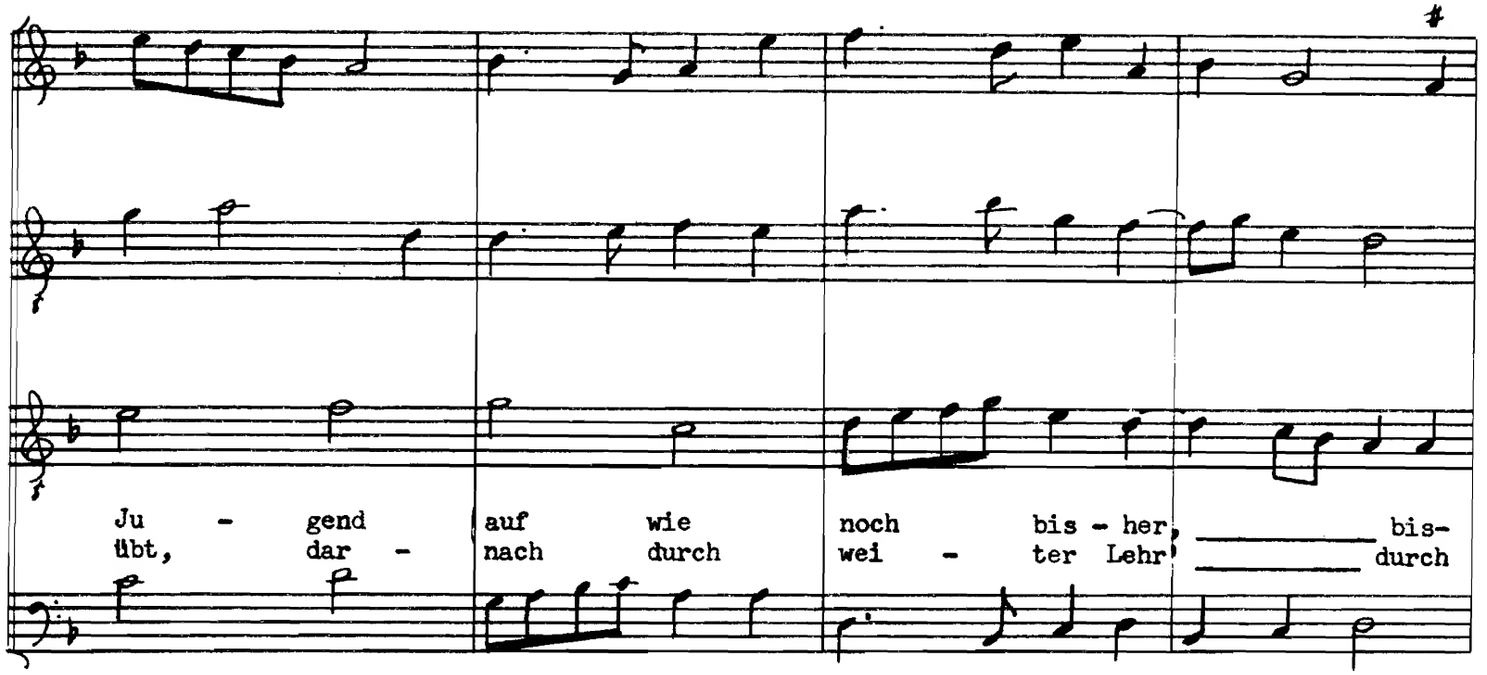
Ju - gend auf wie noch bis - her, bis-
übt, dar - nach durch wei - ter Lehr' durch

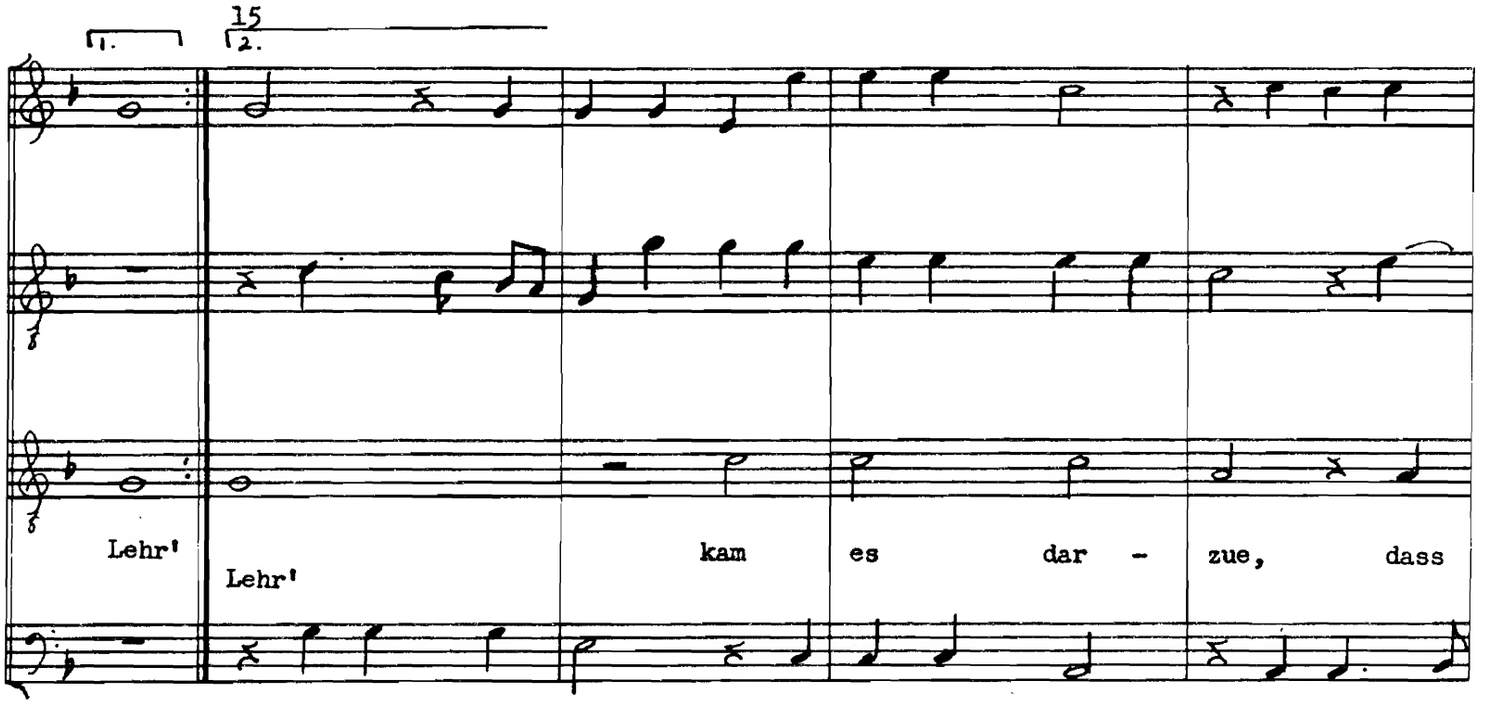
15
1.
2.
Lehr'
Lehr'
kam es dar - zue, dass

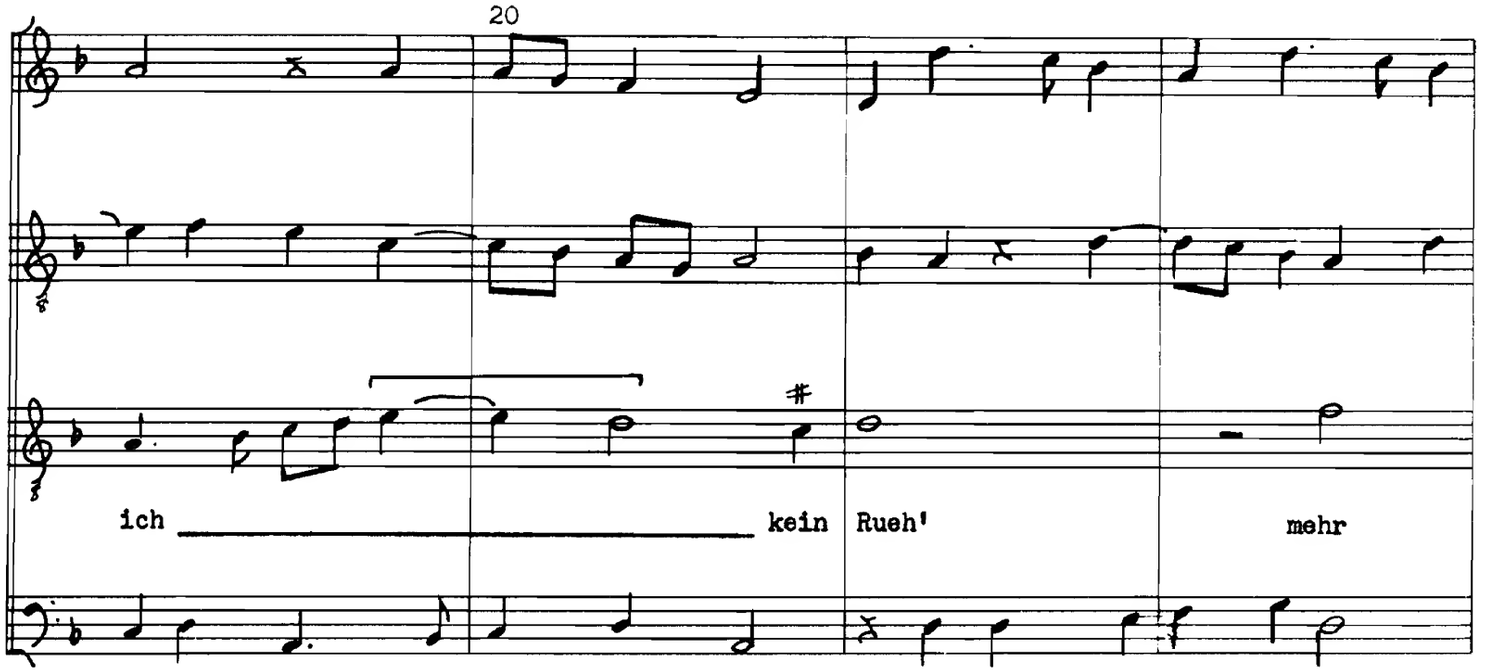
20
ich
kein
Rueh'
mehr

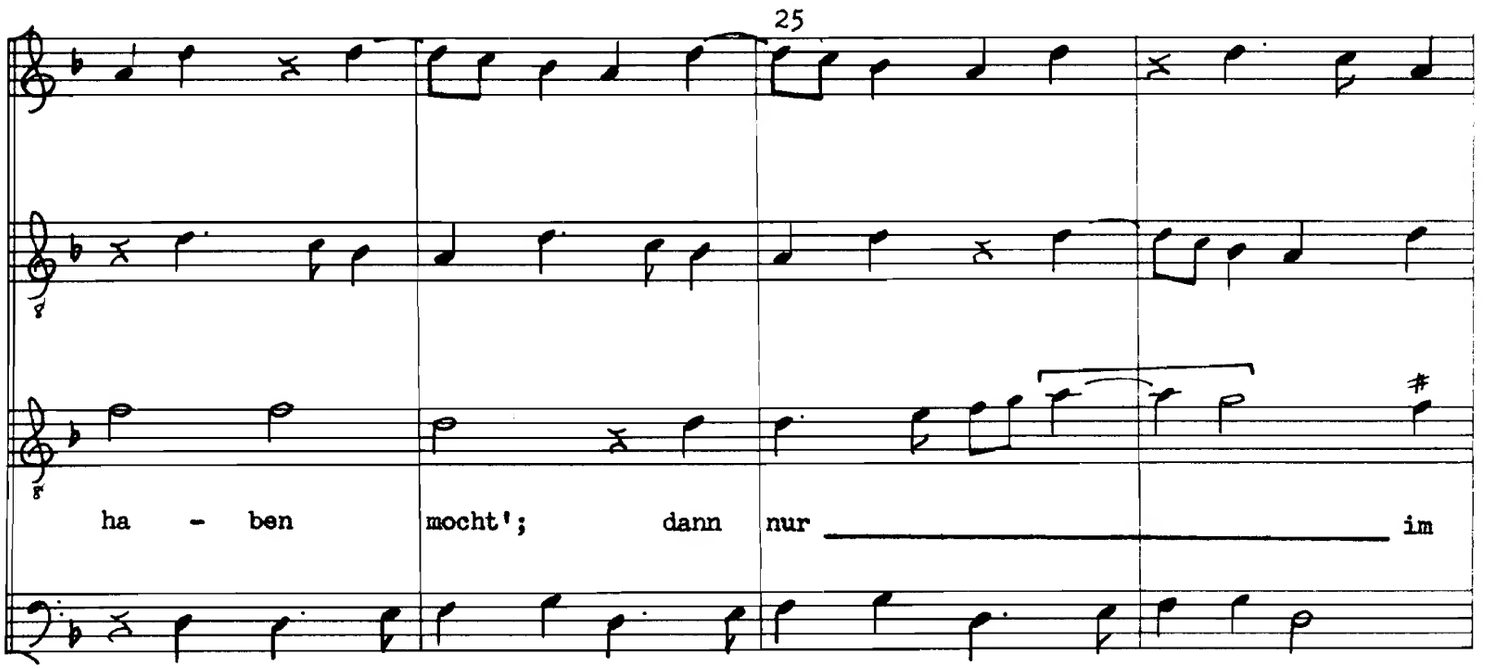
25
ha - ben
mocht';
dann
nur
im

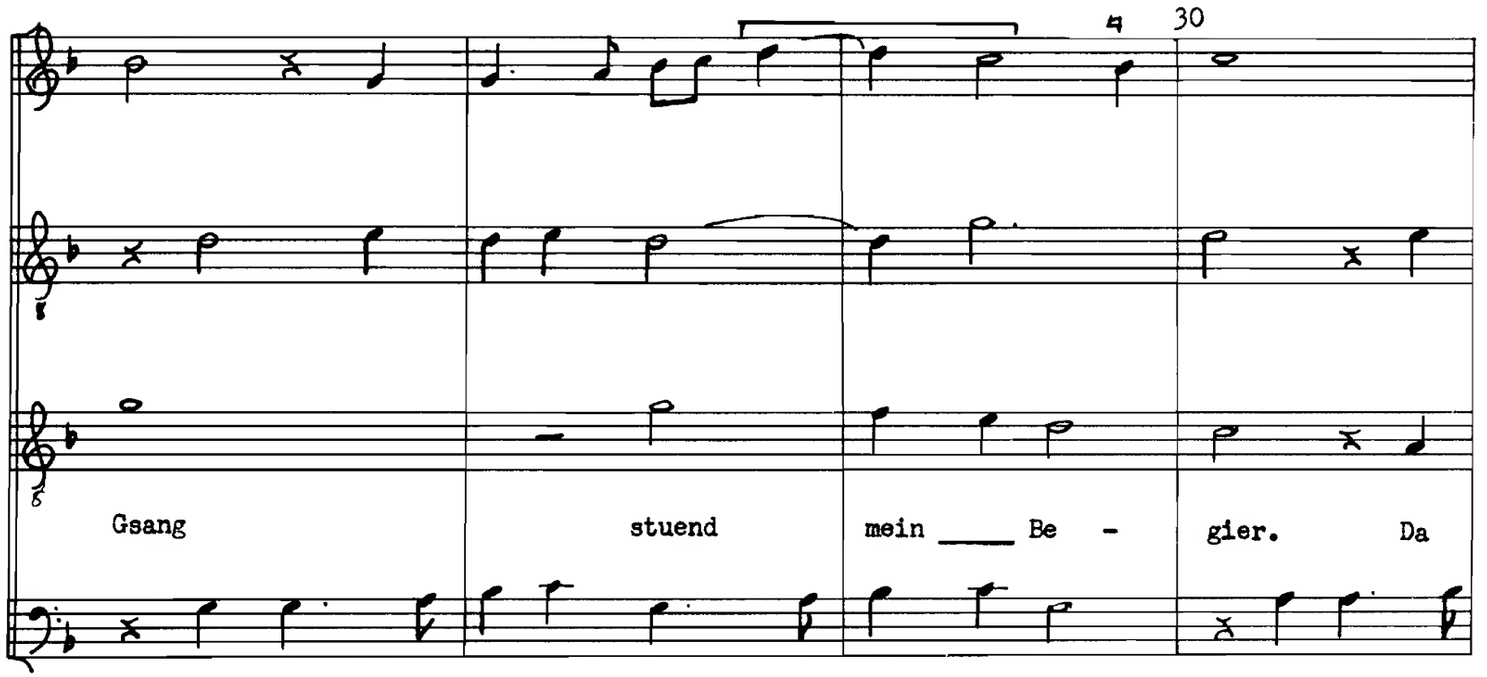
30
Gsang
stuend
mein
Be -
gier.
Da

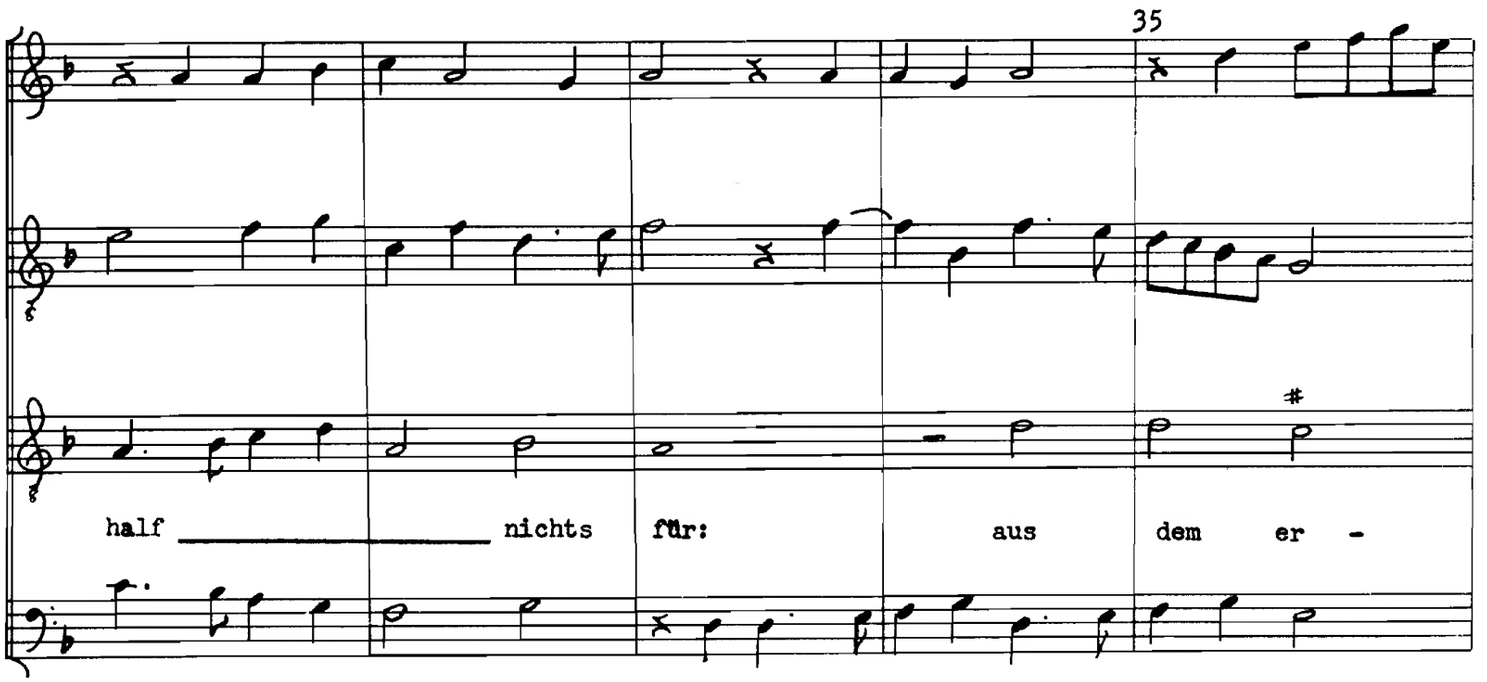
35
half
nichts
für:
aus
dem
er -

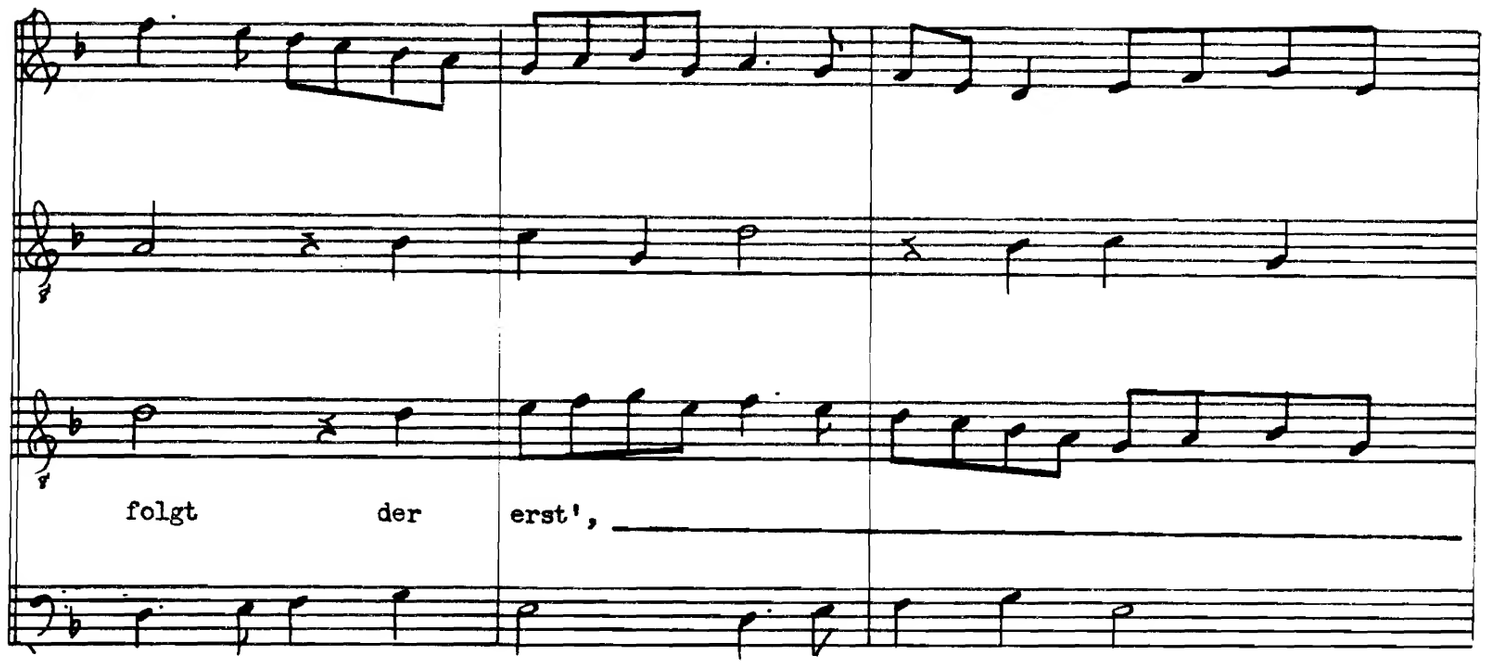
folgt der erst',

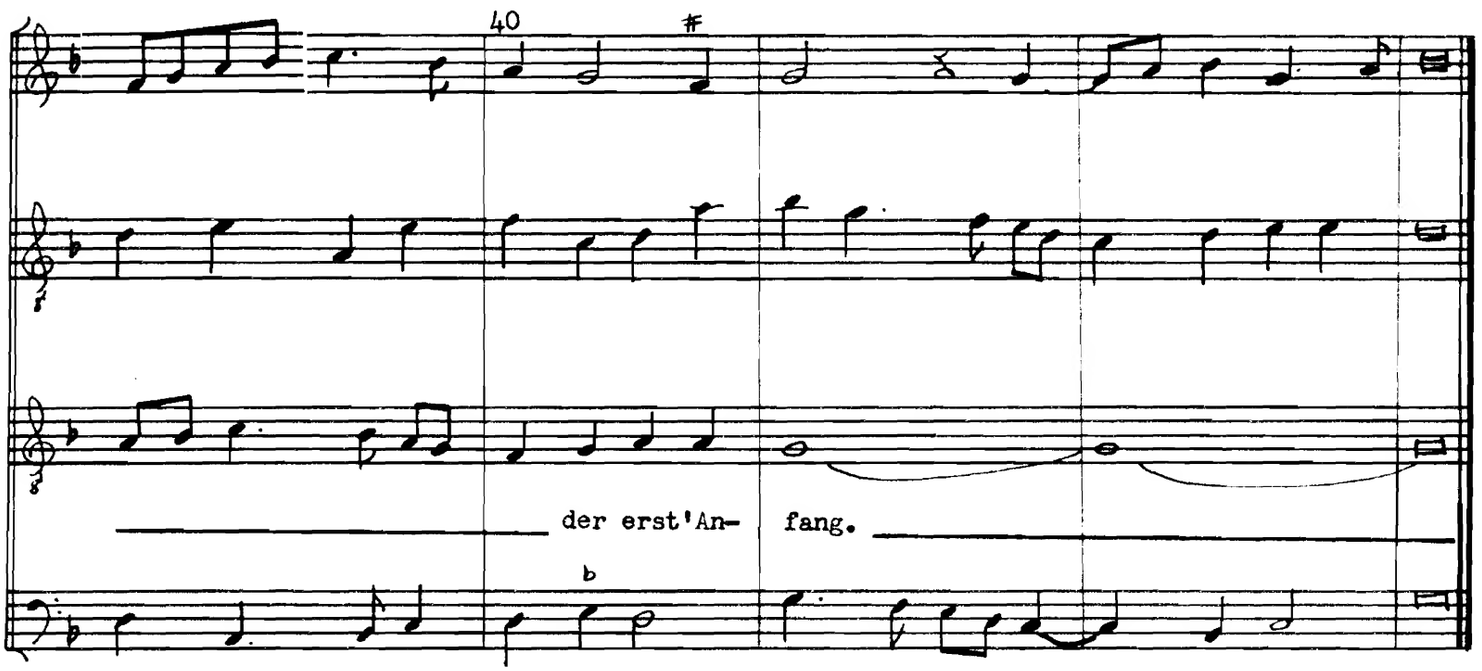
40
der erst'An- fang.

W II, p. 70

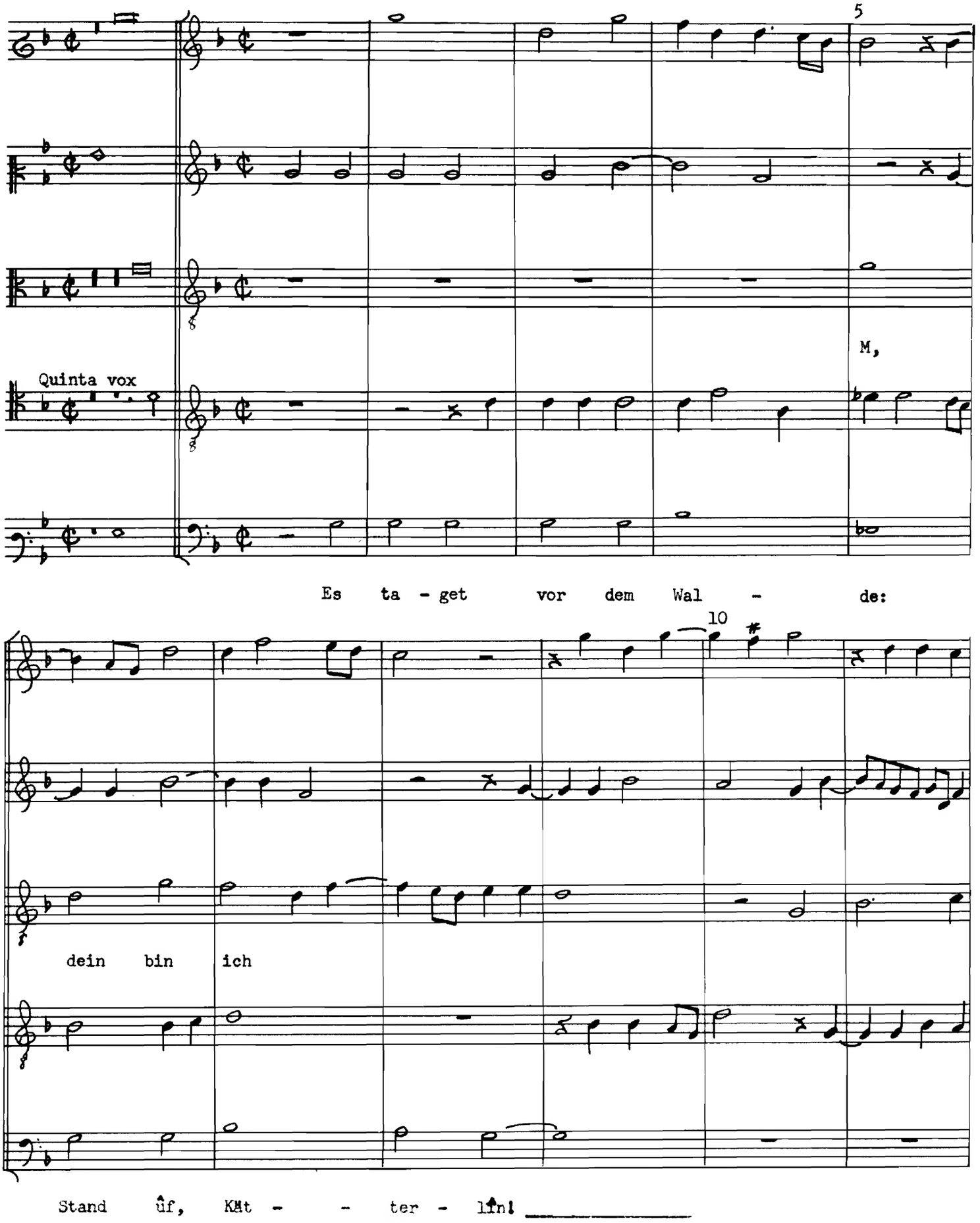
5
M,
Quinta vox
Es ta - get vor dem Wal - de:
10
dein bin ich
Stand ûf, Kät - - ter - lîn!

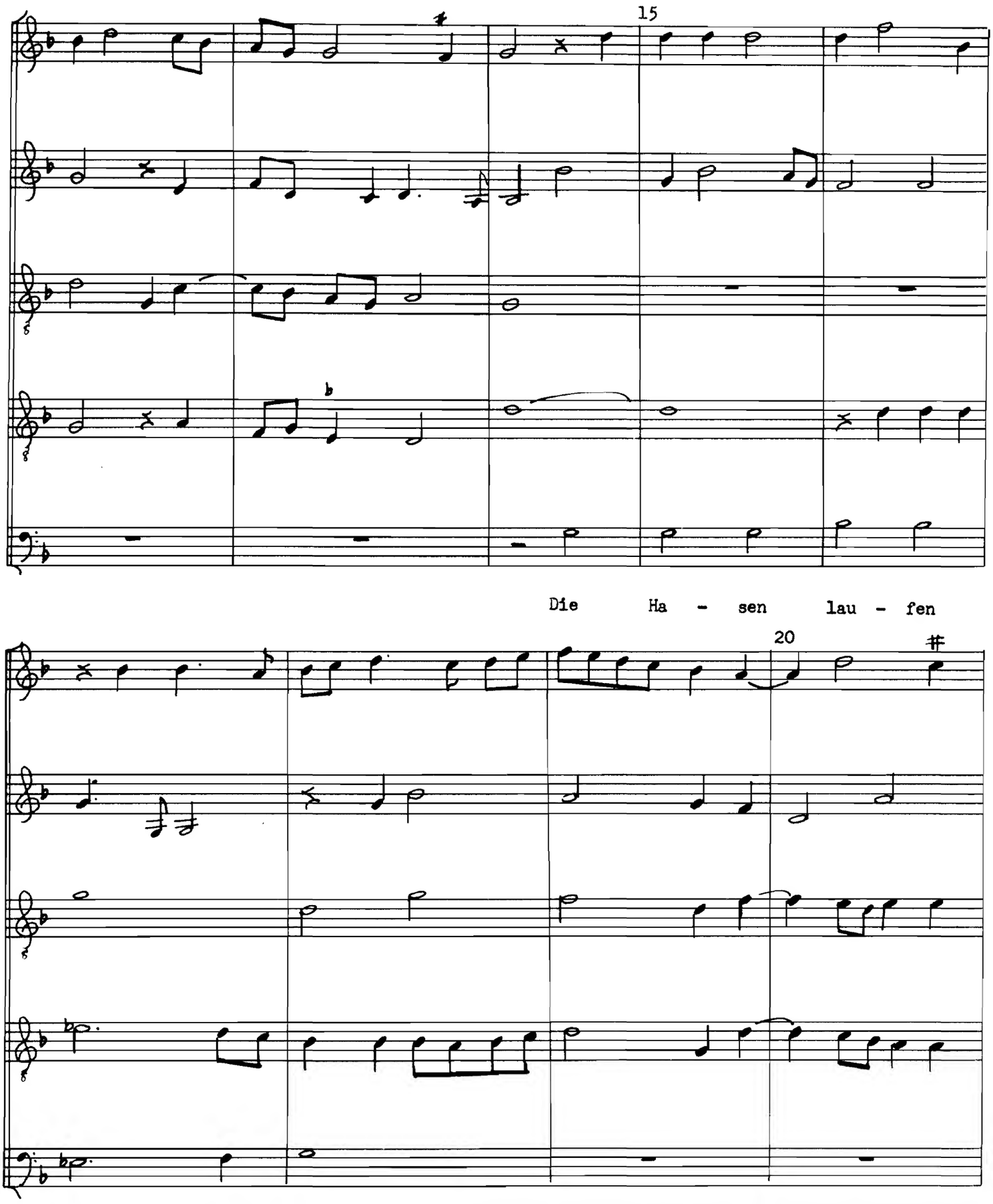
15
Die Ha - sen lau - fen
20
bal - - de:

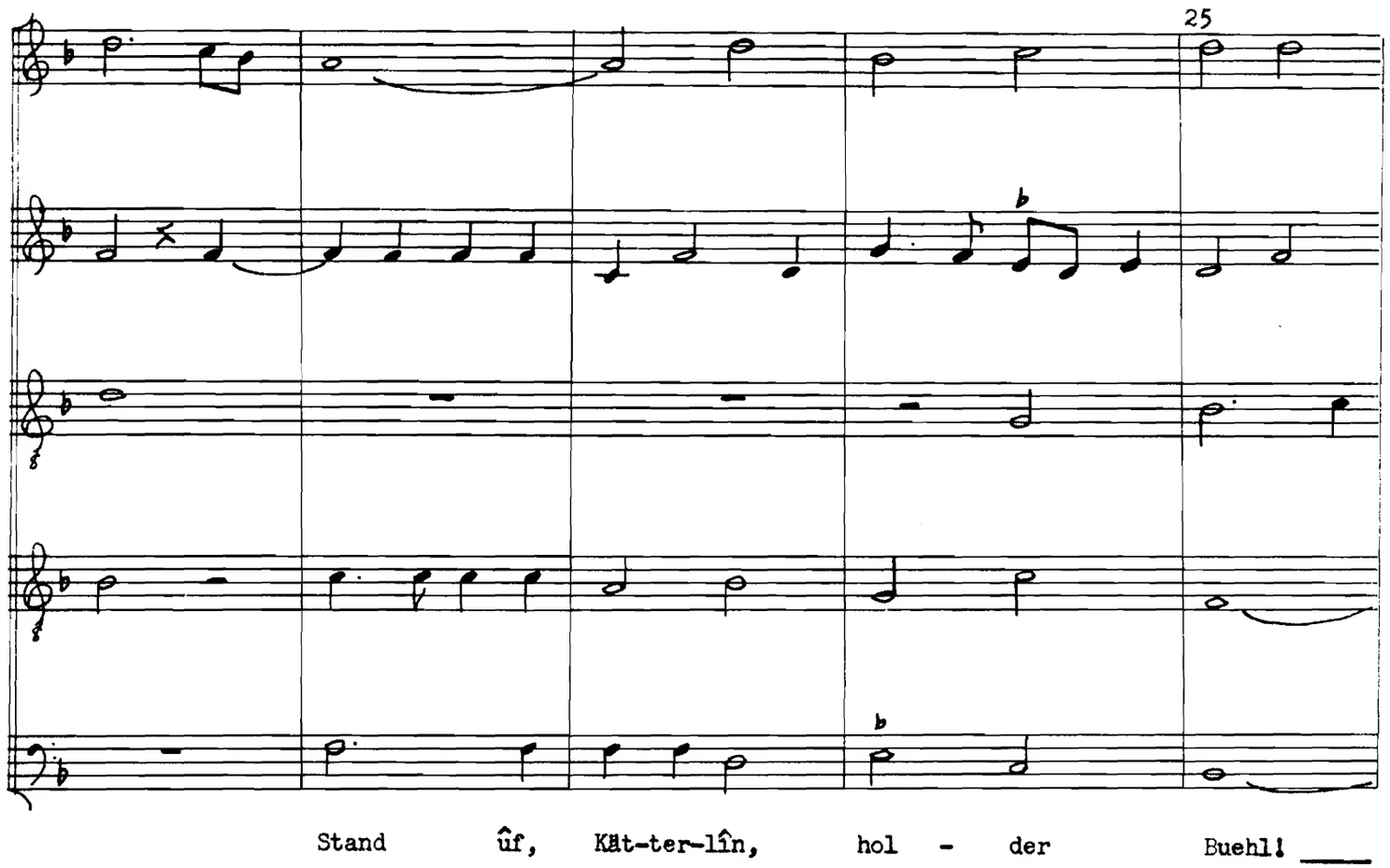
25
Stand ûf, Kät-ter-lîn, hol - der Buehl!

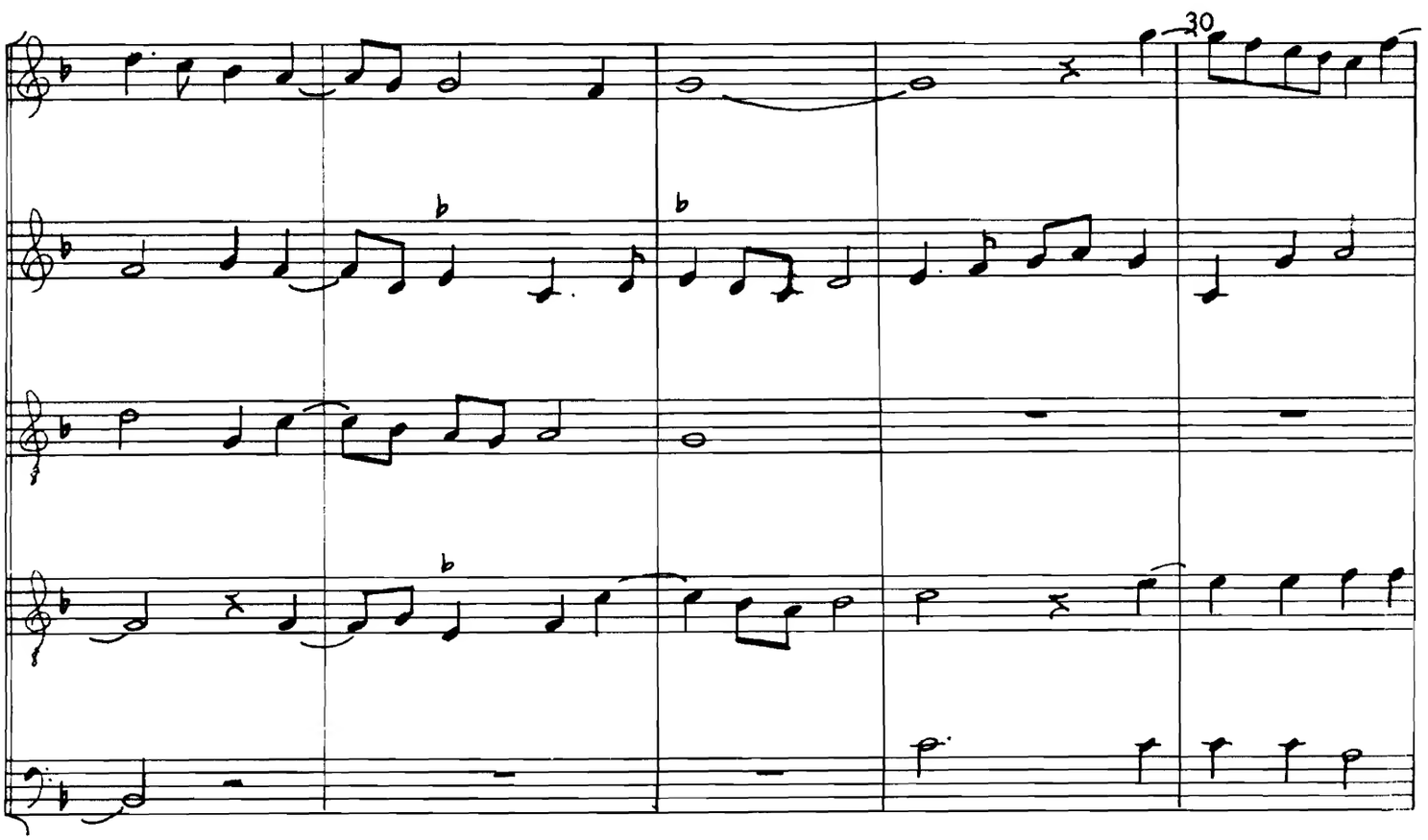
30
Stand ûf, Kät -ter-lîn,

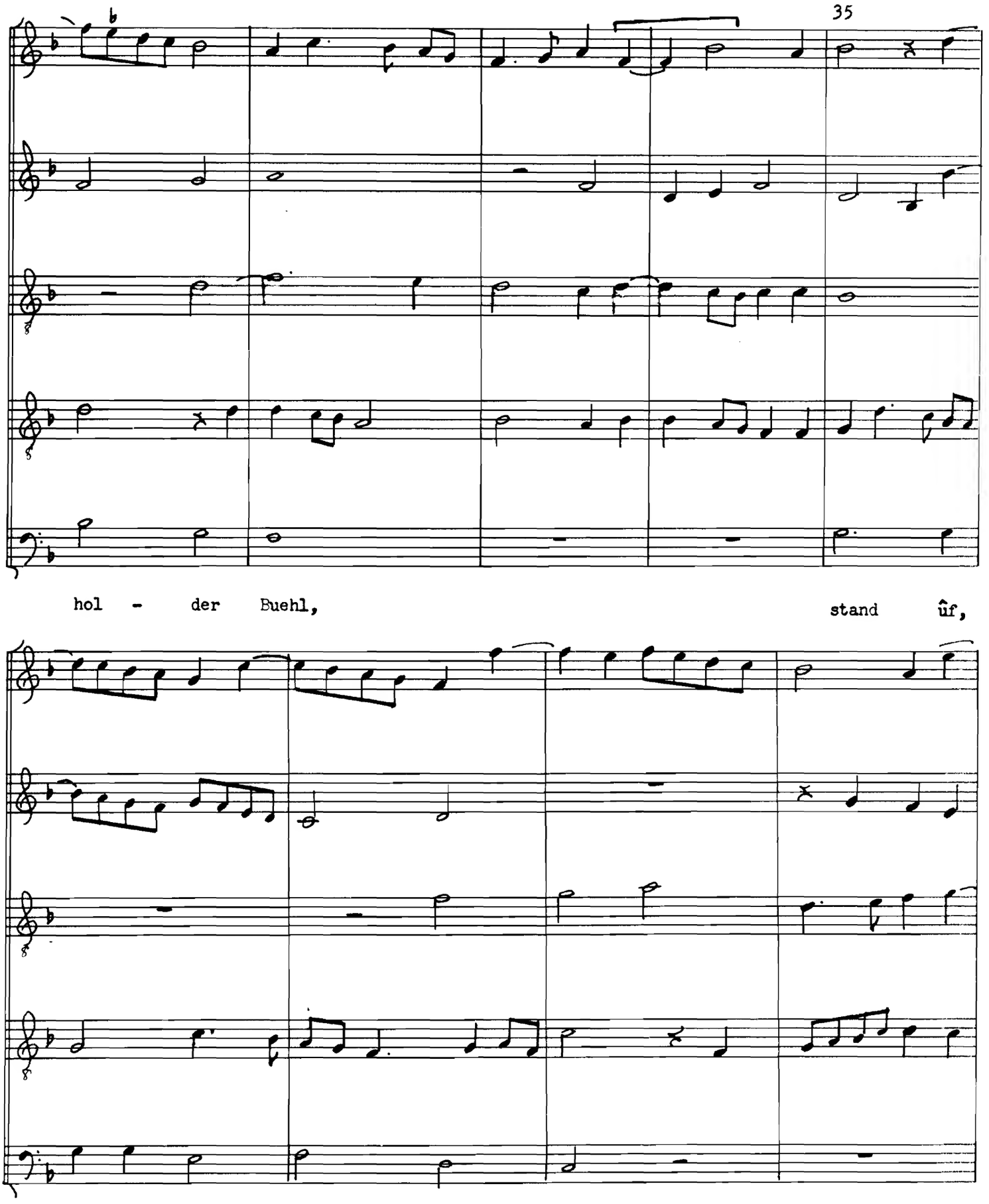
35
hol - der Buehl, stand ûf,
Kät -ter - lîn, hol - der Buehl!

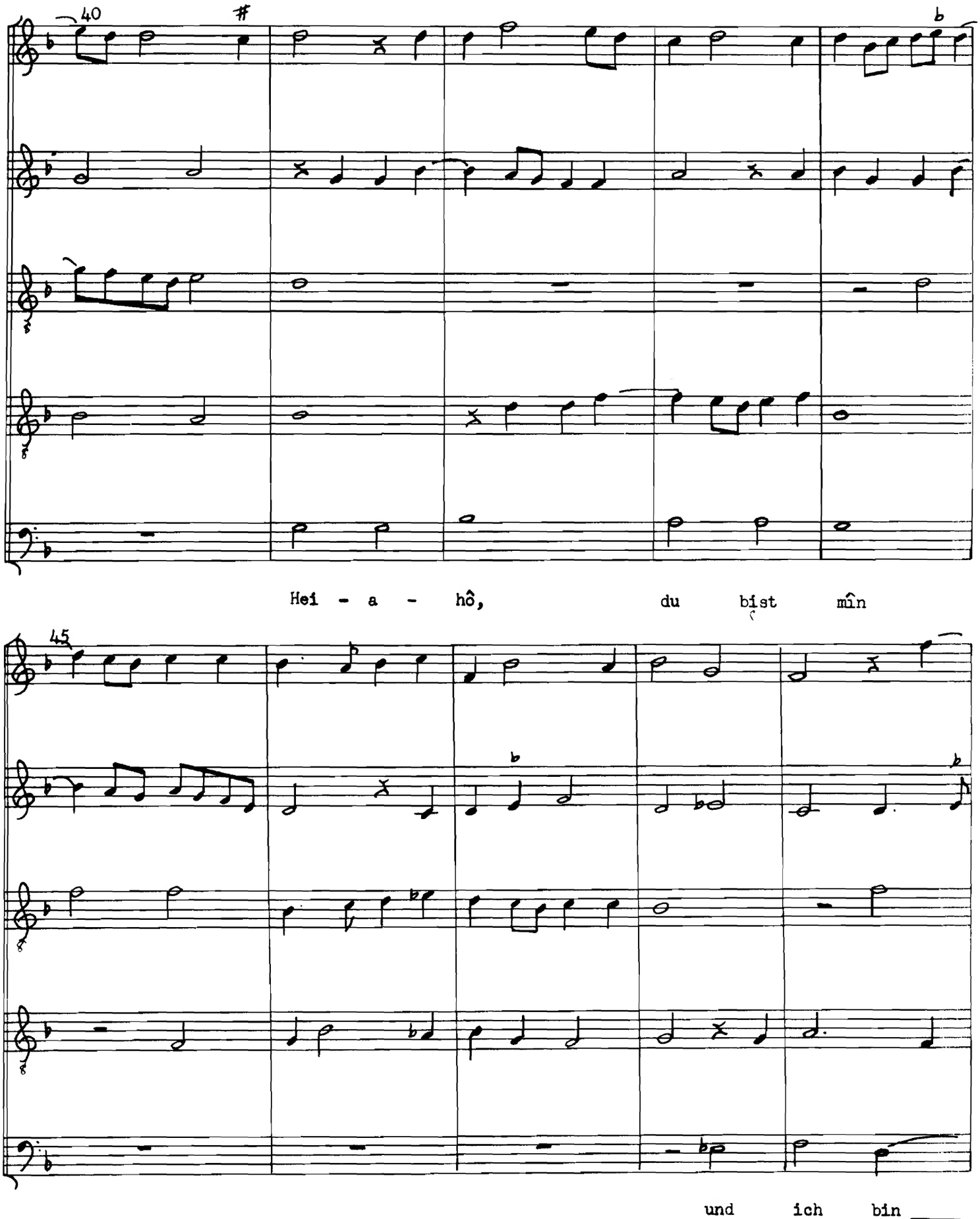
40
Hei - a - hô, du bist mîn
45
und ich bin

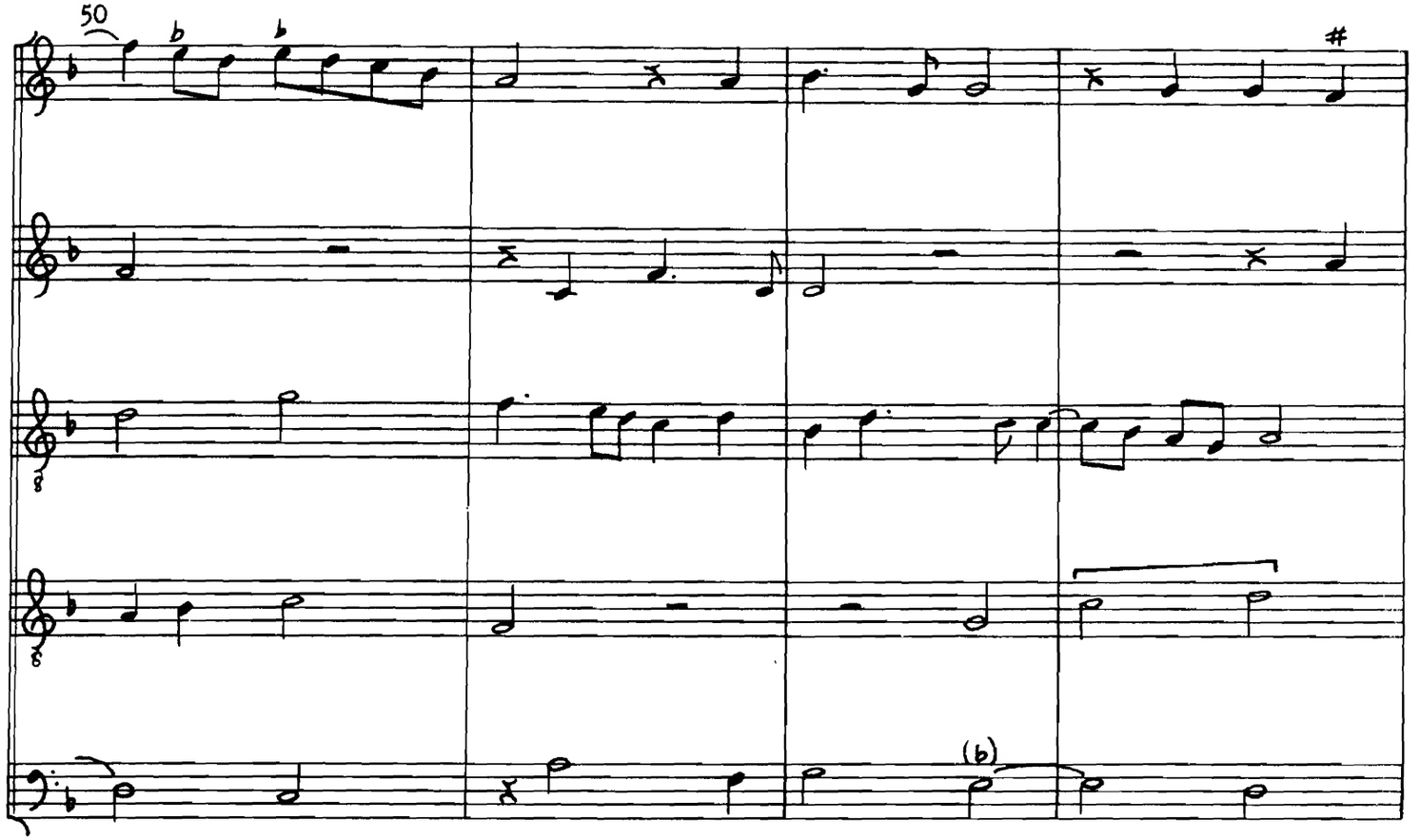
50
(b)
dîn: Stand ûf, Kät - ter - - lîn,

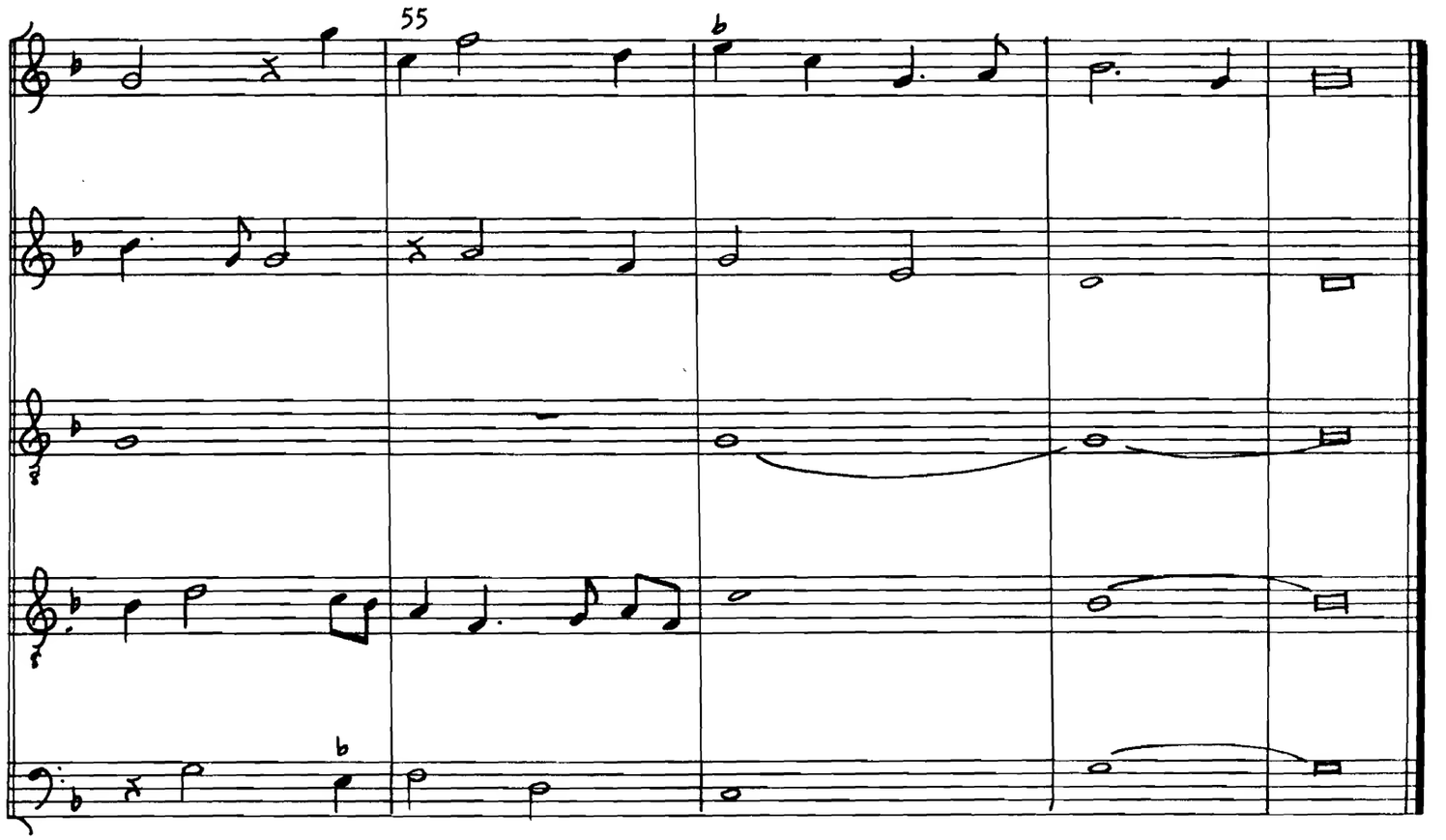
55
stand ûf, Kät - ter - lîn!

Dem ewigen Gott

W II, p. 75

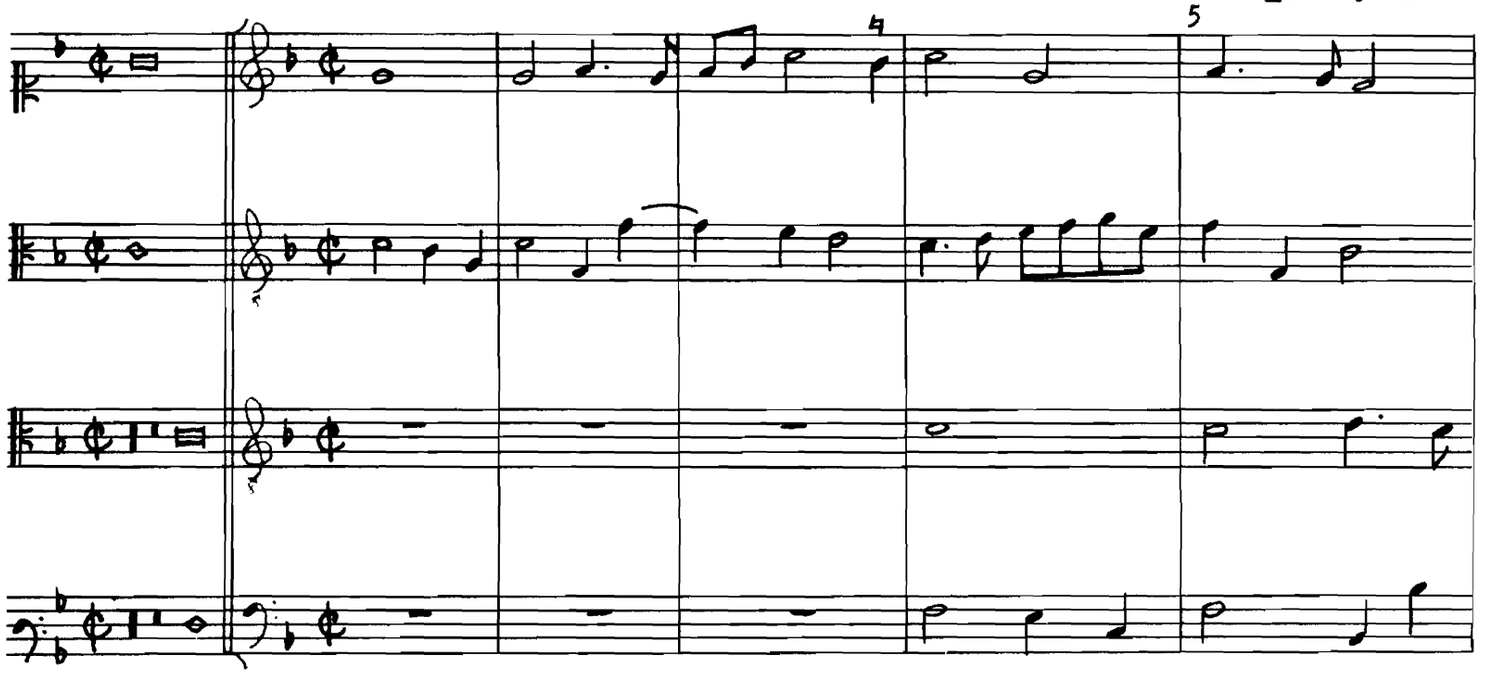


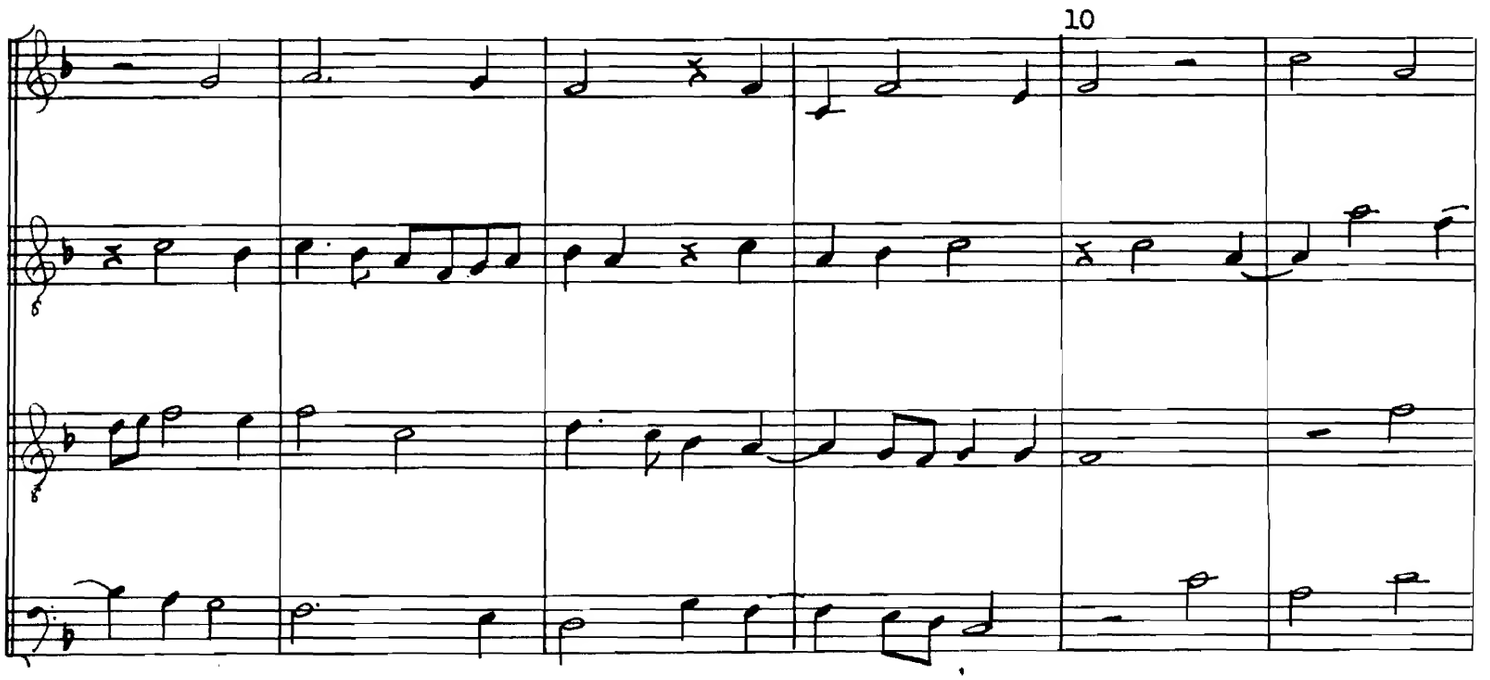

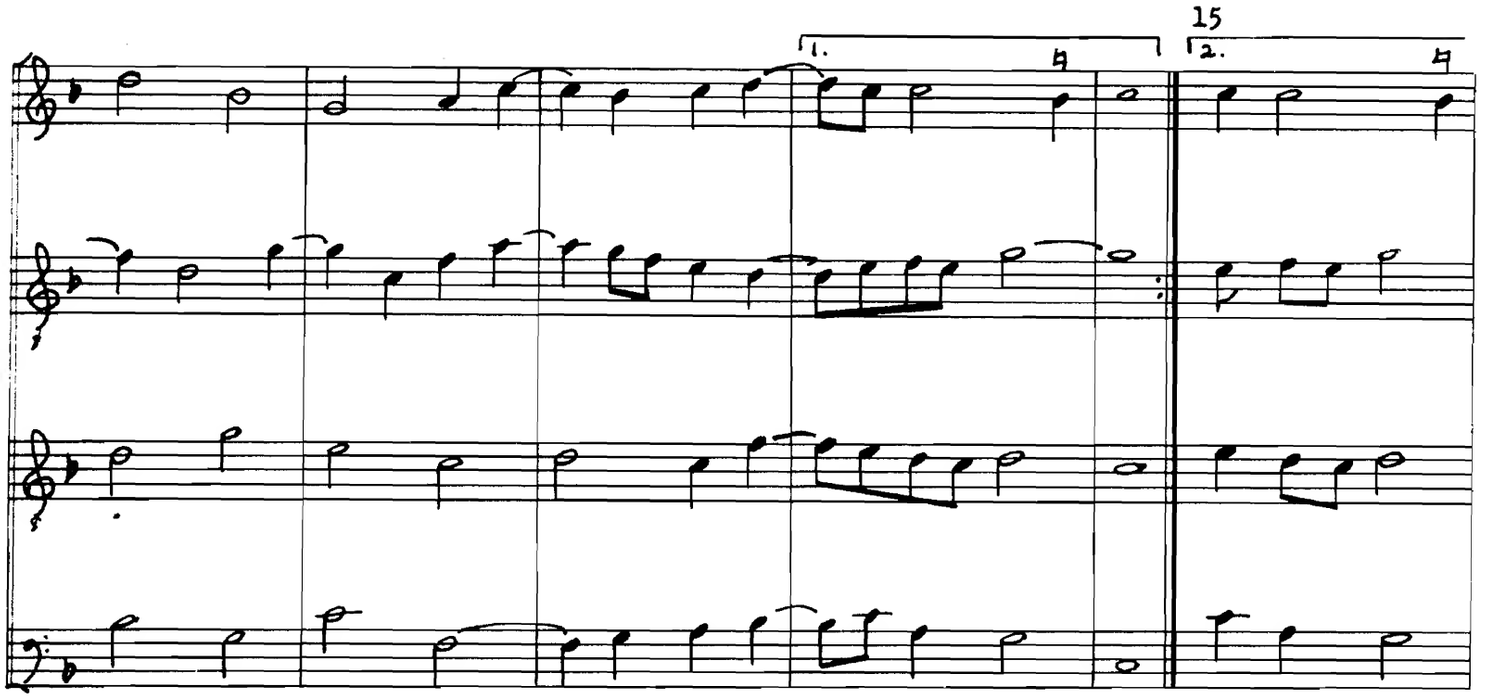
15
1.
2.

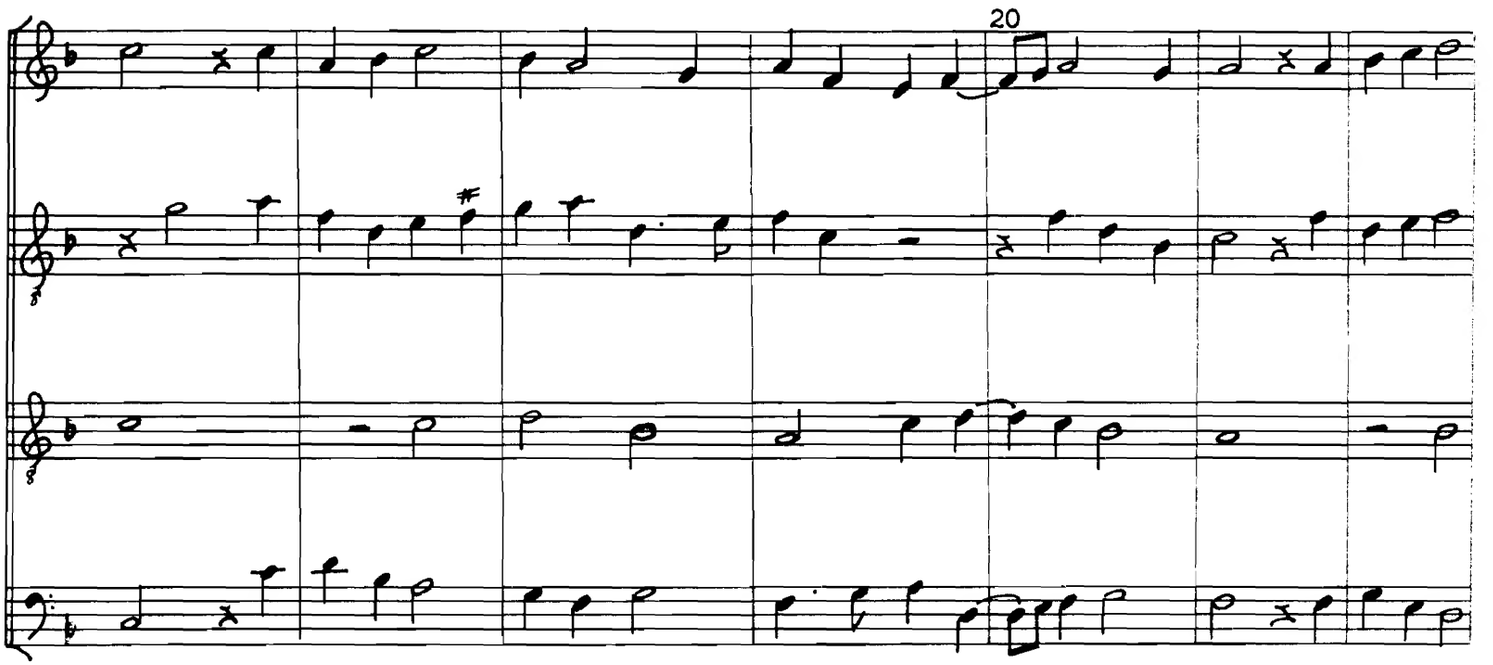
20

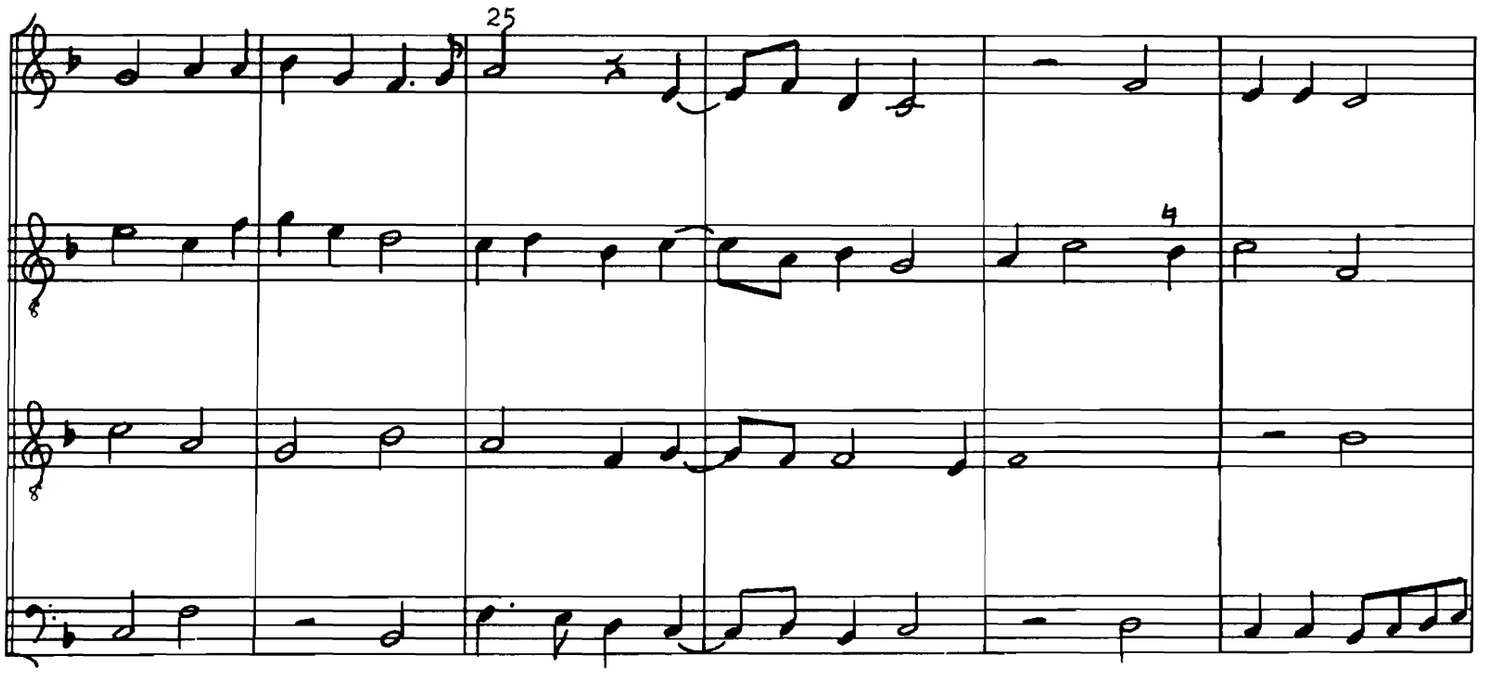
25

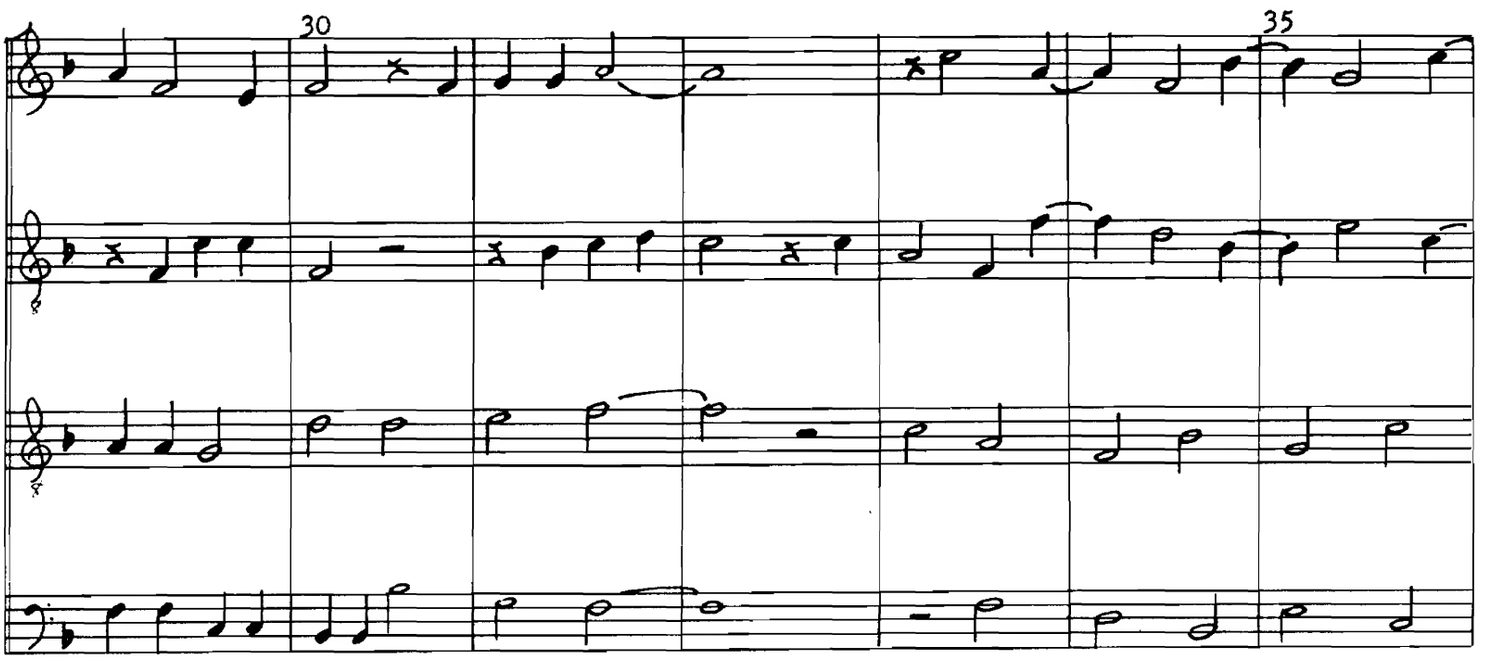
30
35

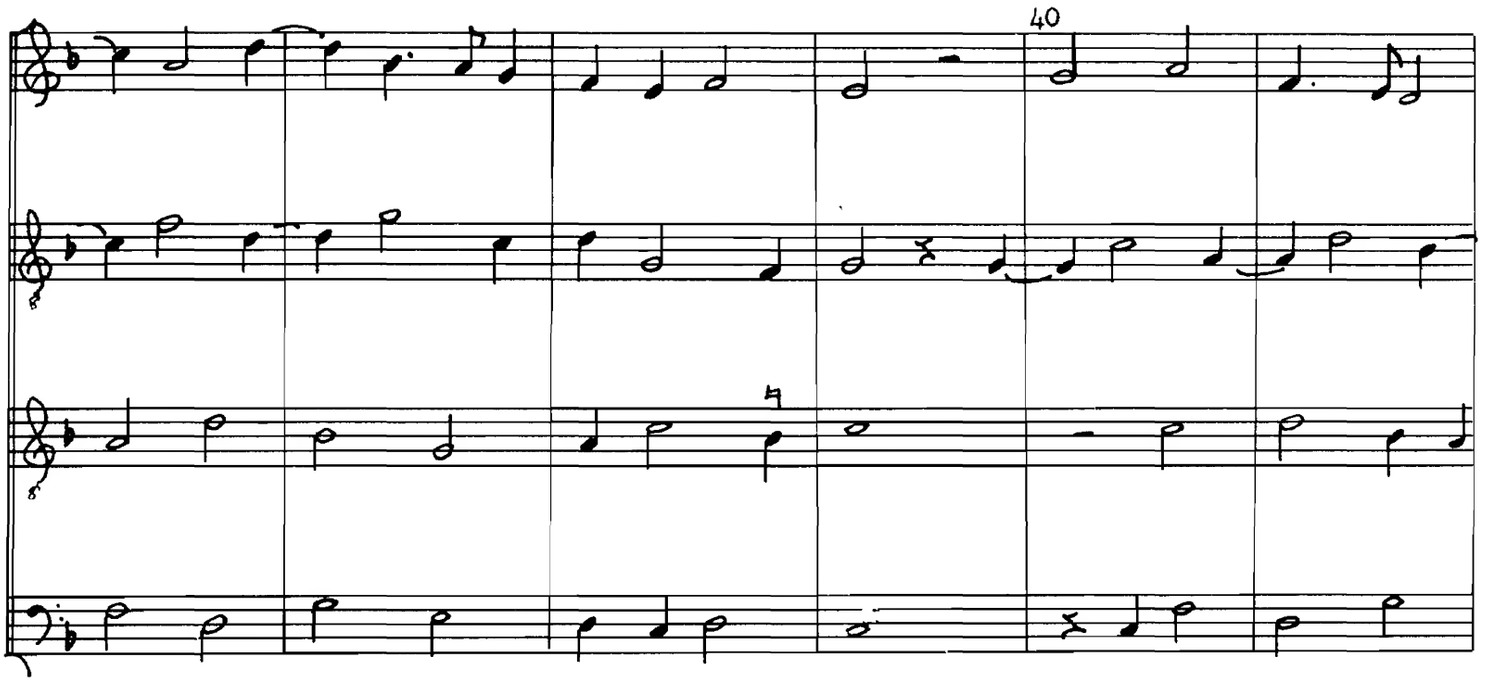
40

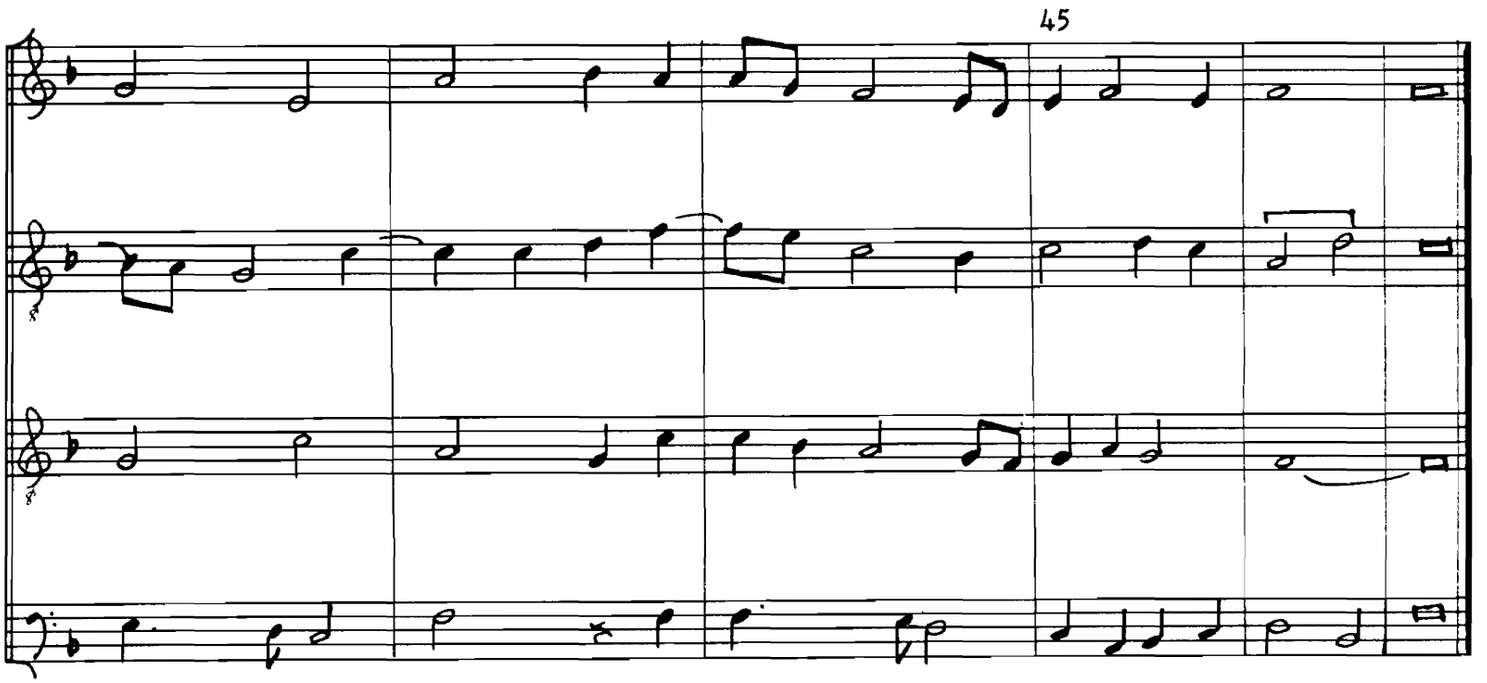
45

# Mit Lust tritt ich an diesen Tanz

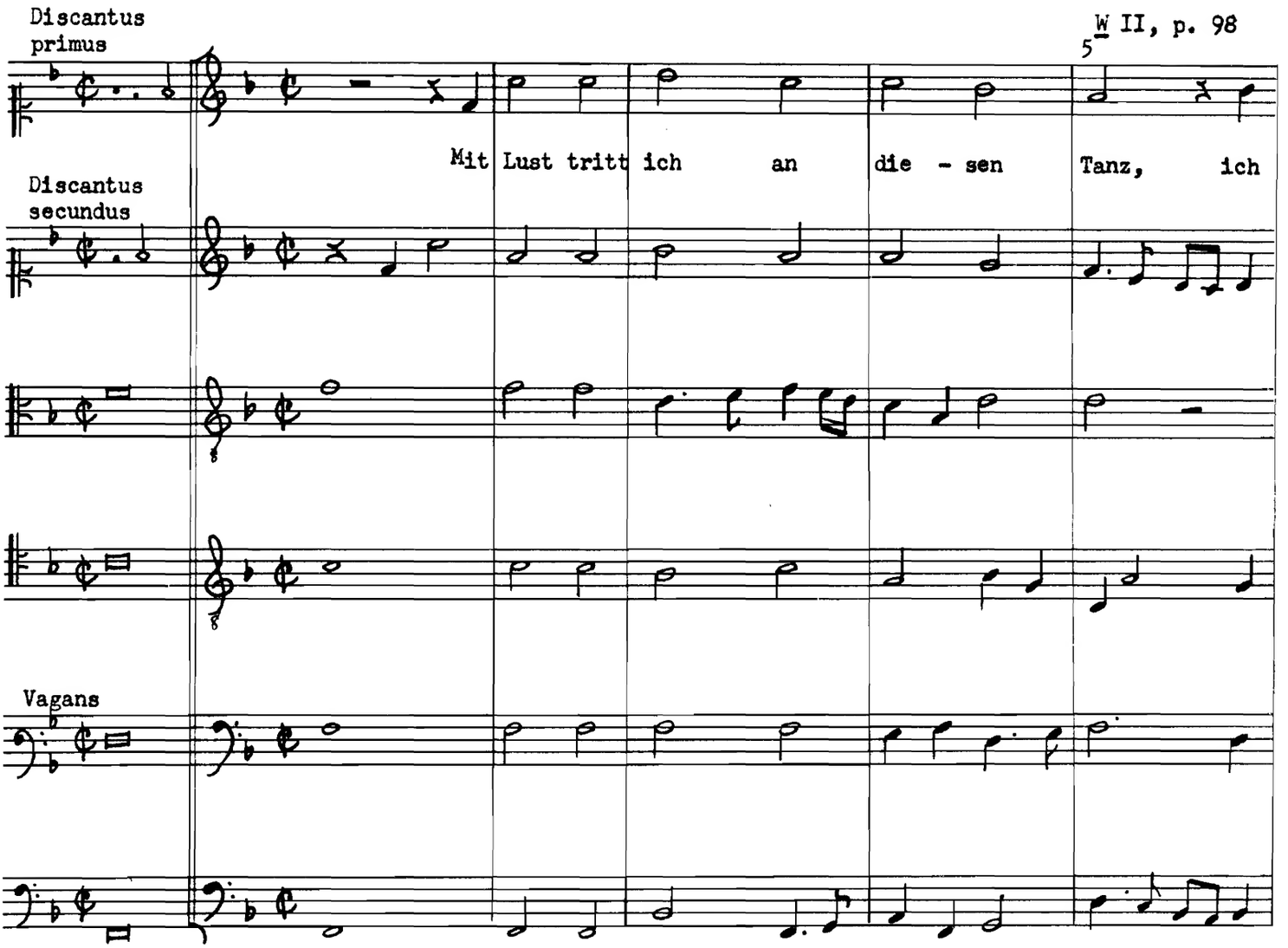

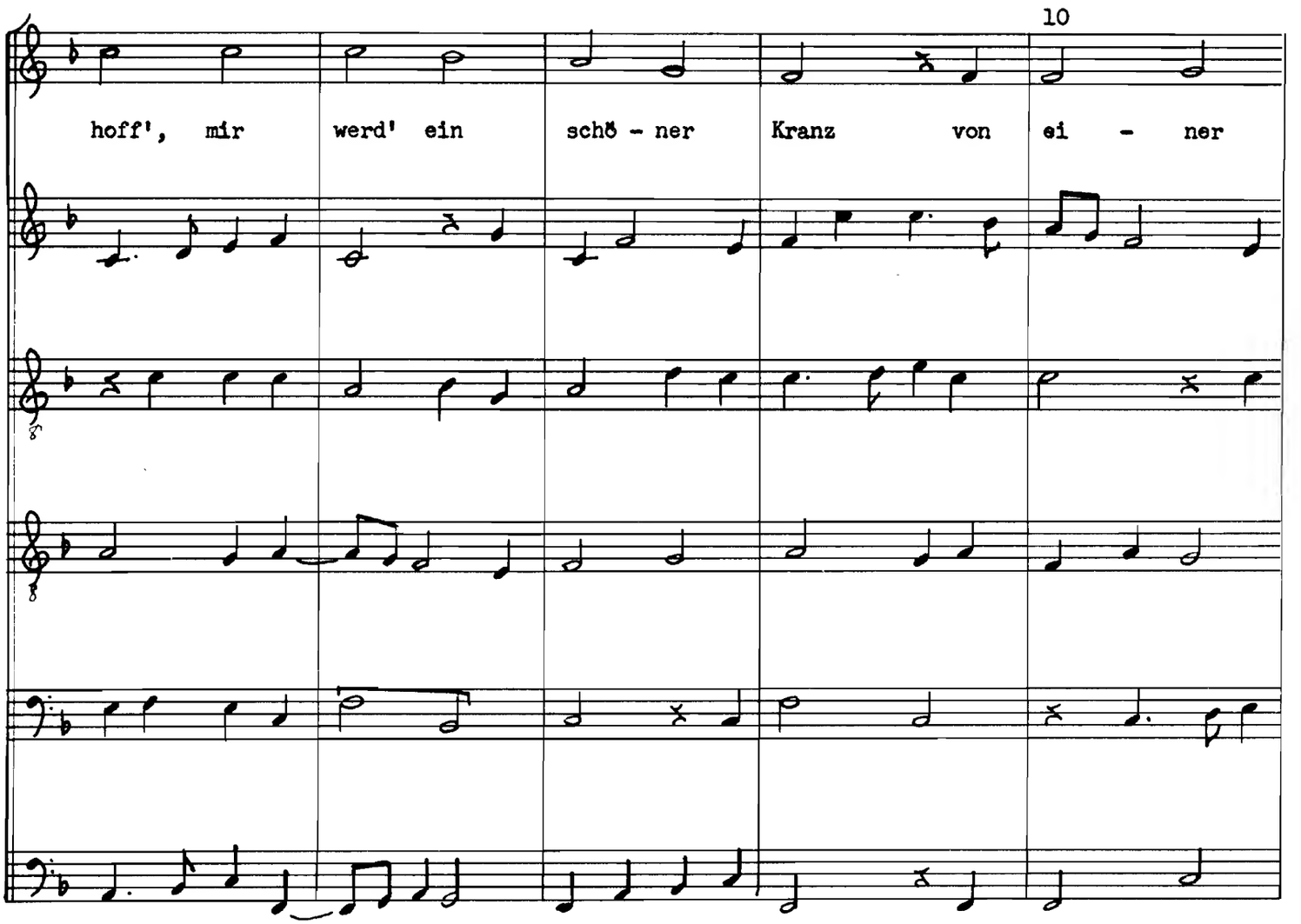
10
hoff', mir werd' ein schö - ner Kranz von ei - ner

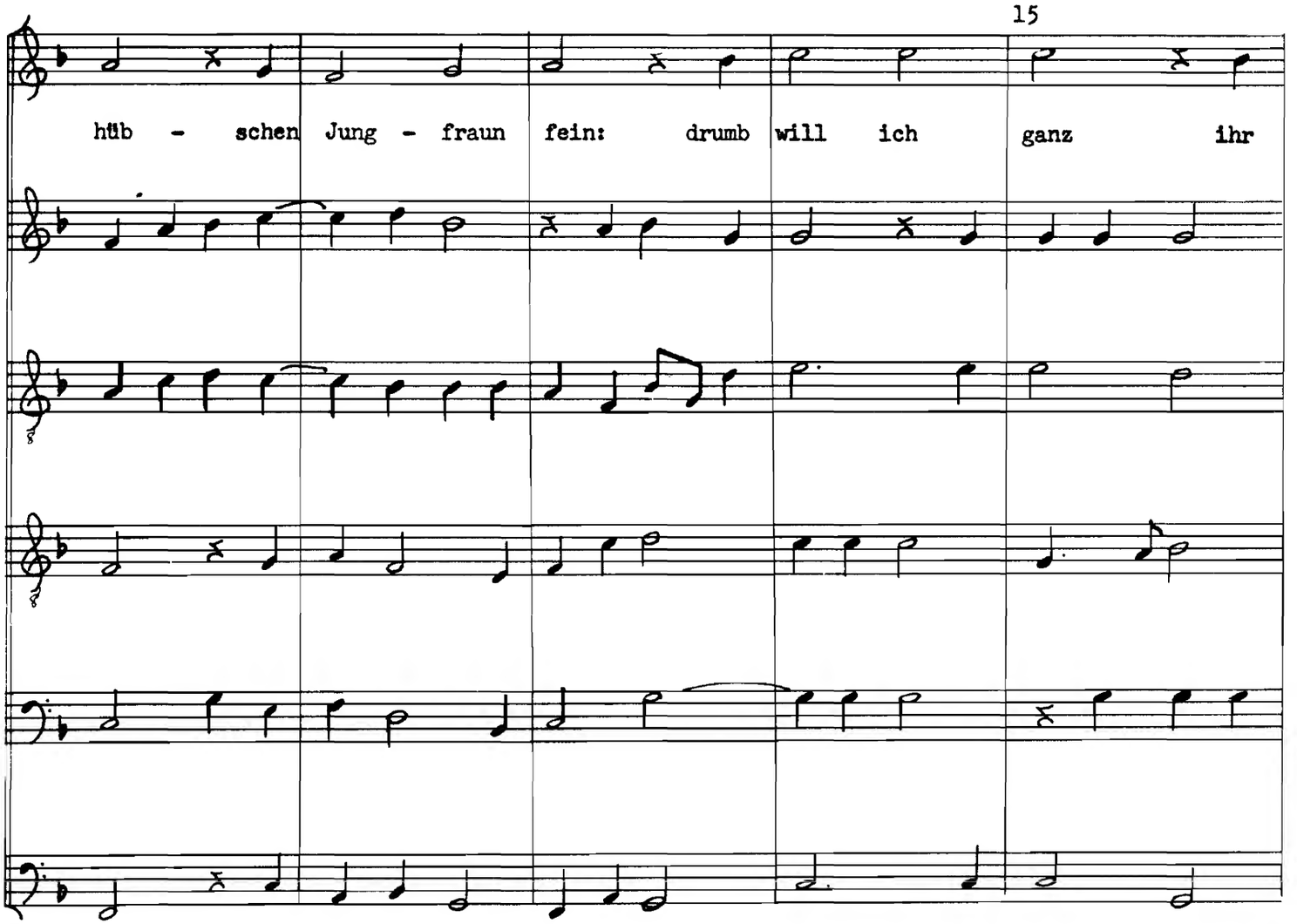
15
hüb - schen Jung - fraun fein: drumb will ich ganz ihr

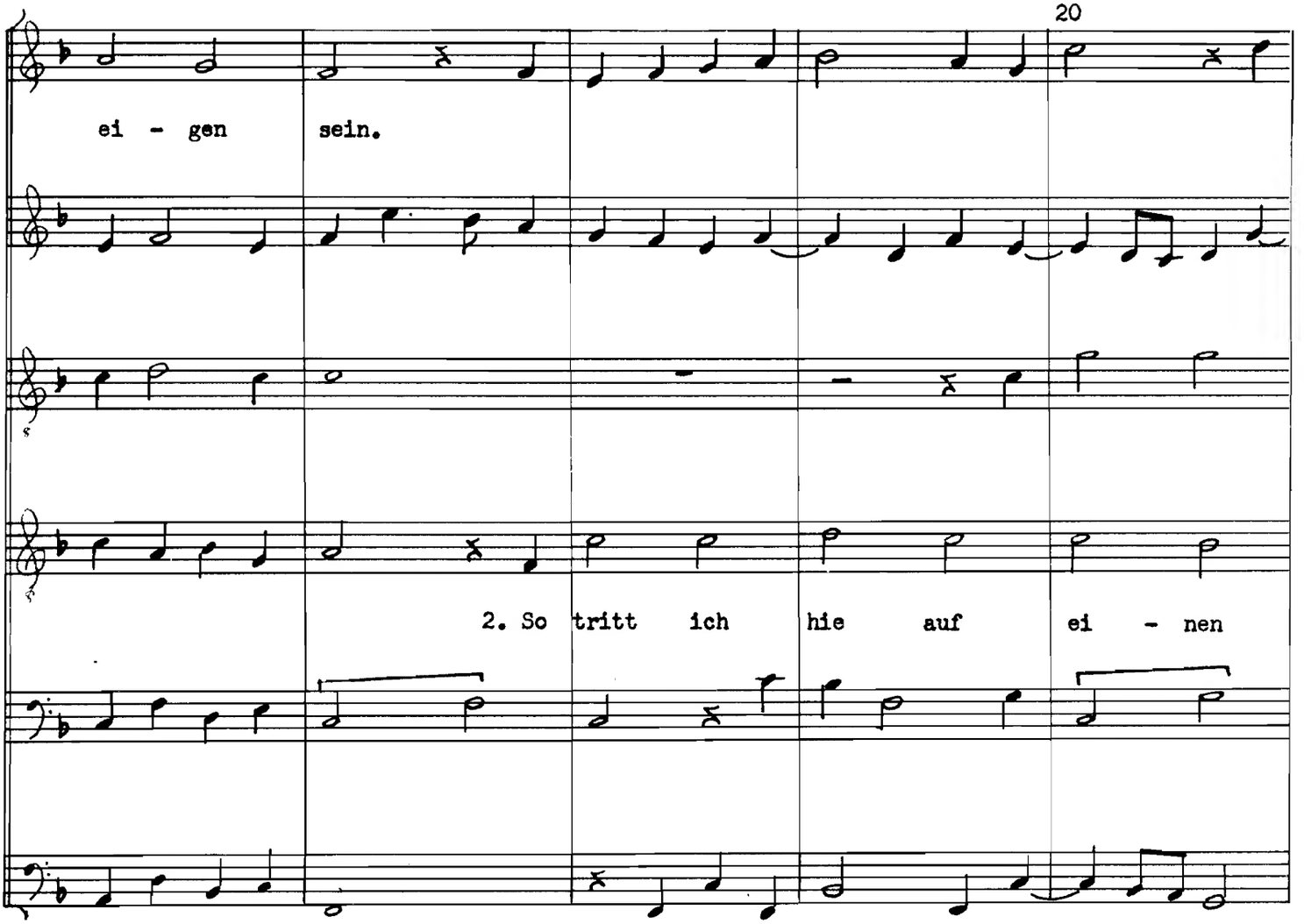
20
ei - gen sein.
2. So tritt ich hie auf ei - nen

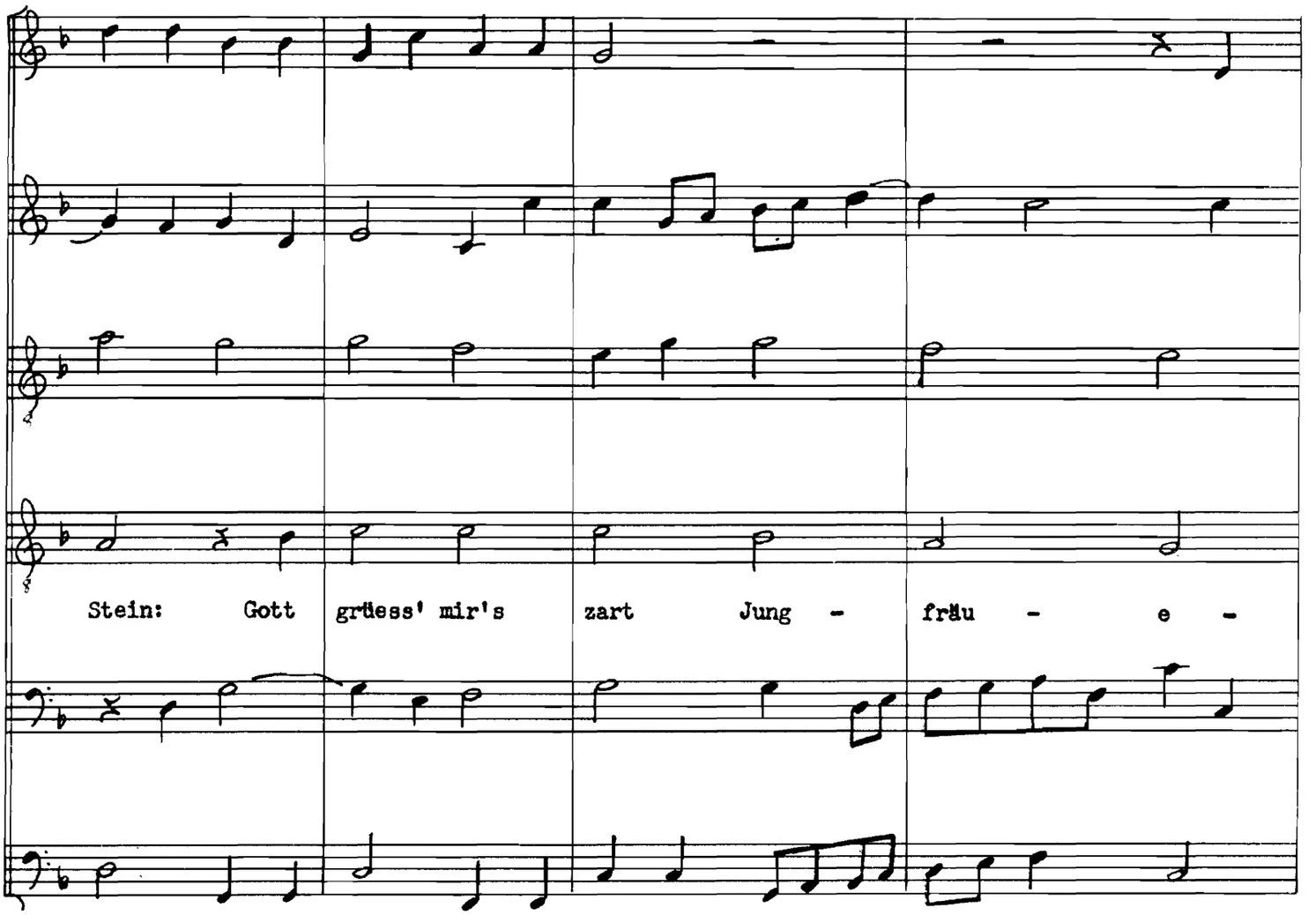
Stein: Gott grüess' mir's zart Jung - fräu - e -

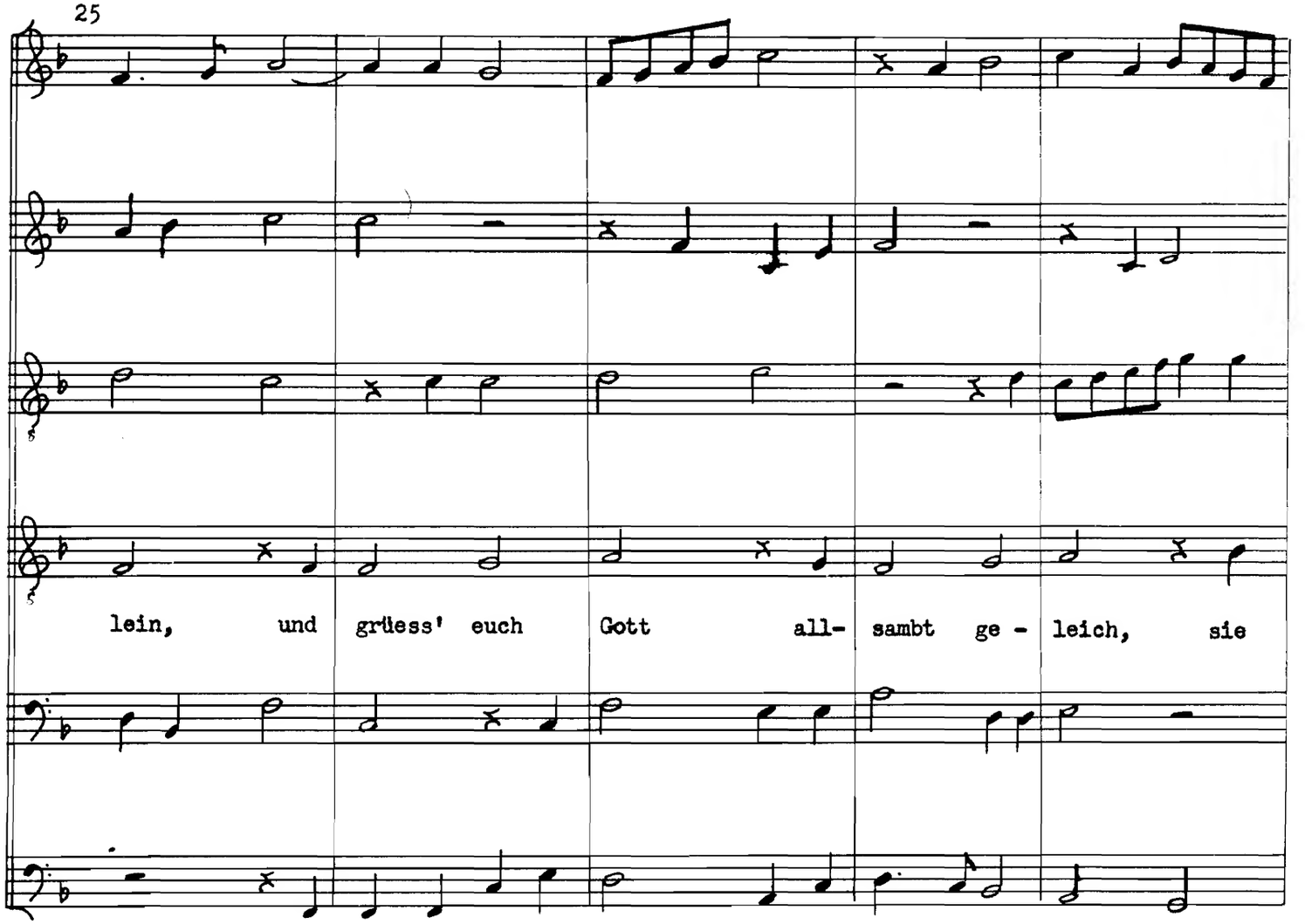
25
lein, und grüess' euch Gott all- sambt ge - leich, sie

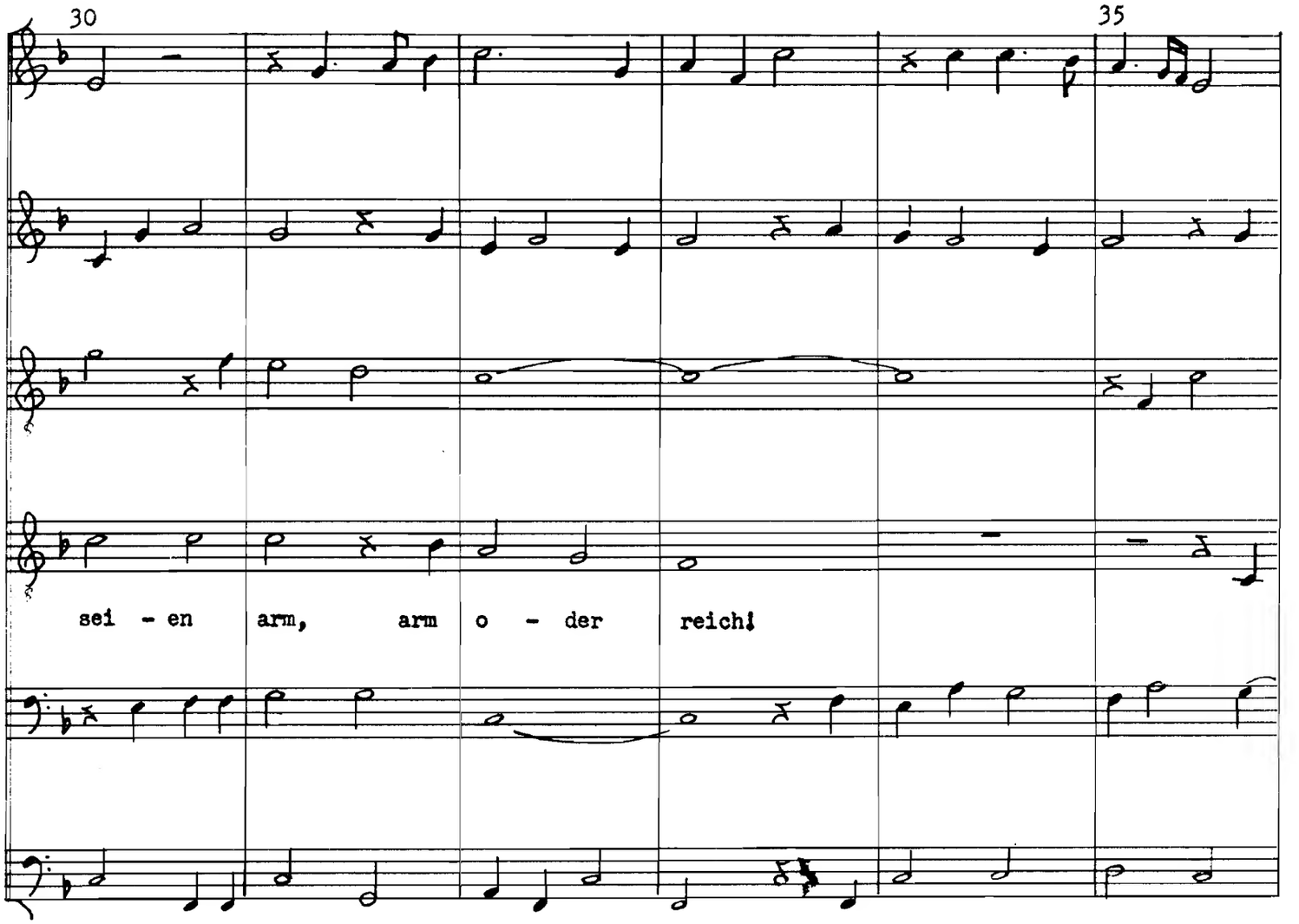


3. Gott grüess' euch all' in

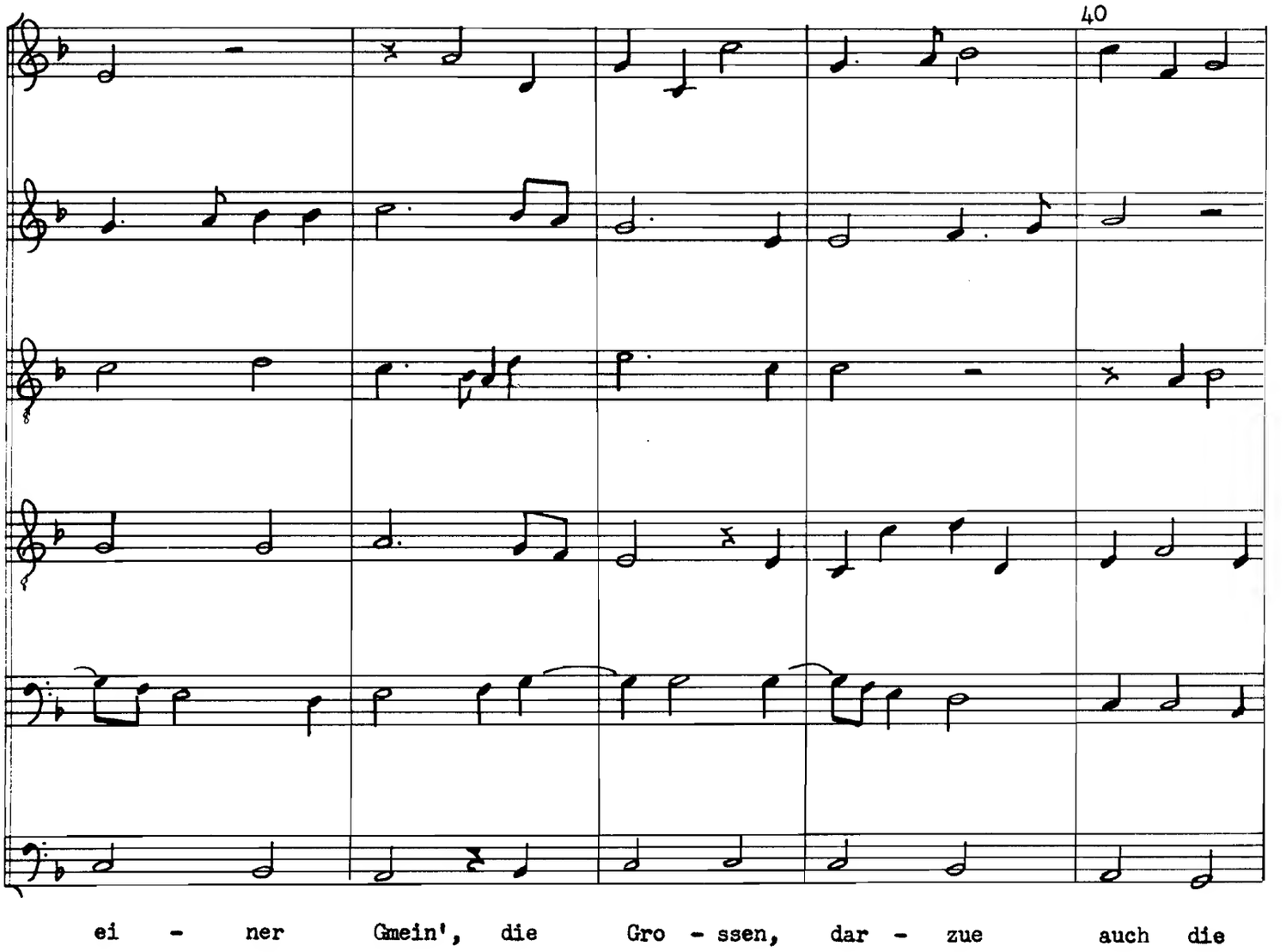
40
ei - ner Gmein', die Gro - ssen, dar - zue auch die

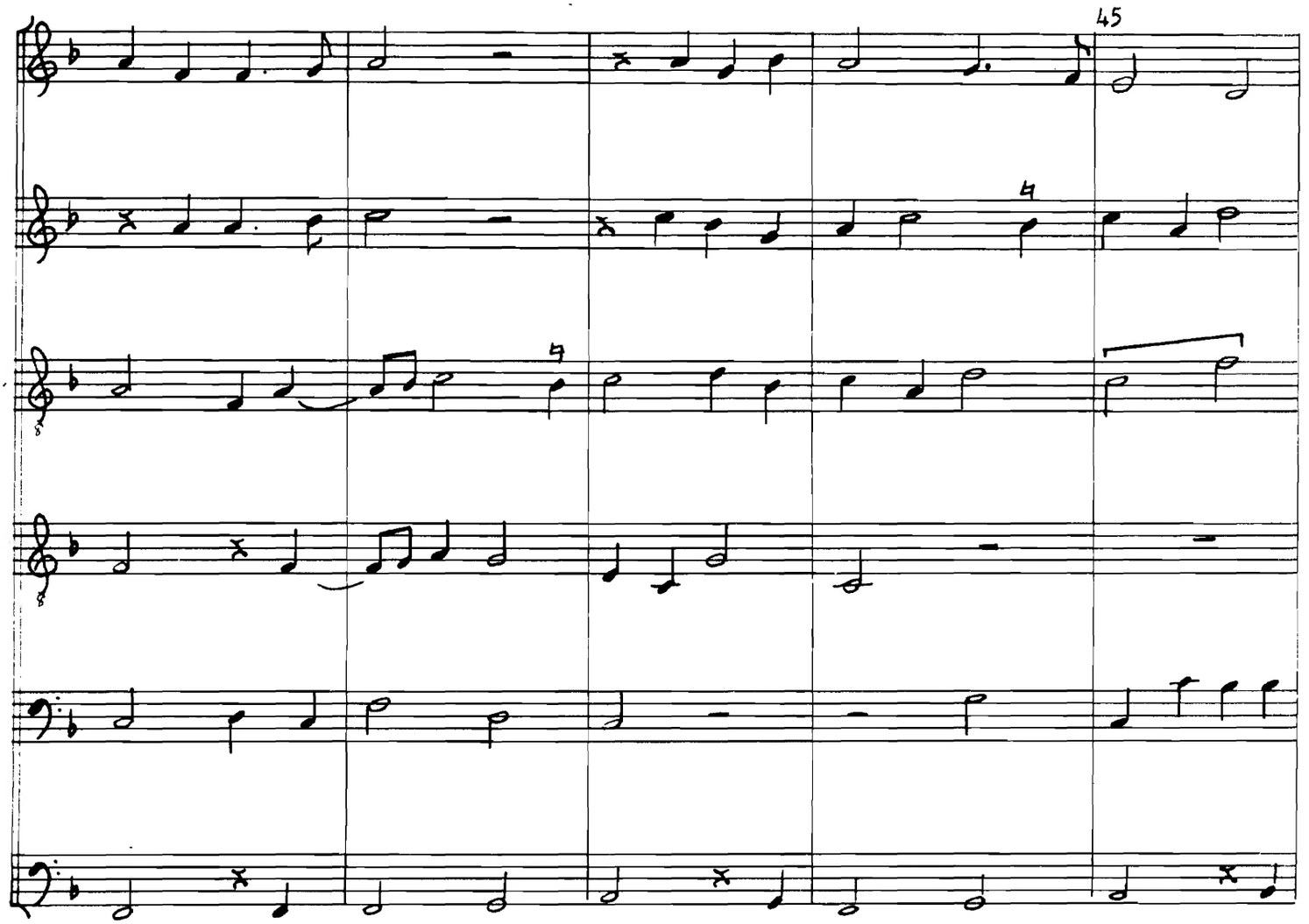
45
Klein'n! So ich ein' grüess', die an - der' nit, so

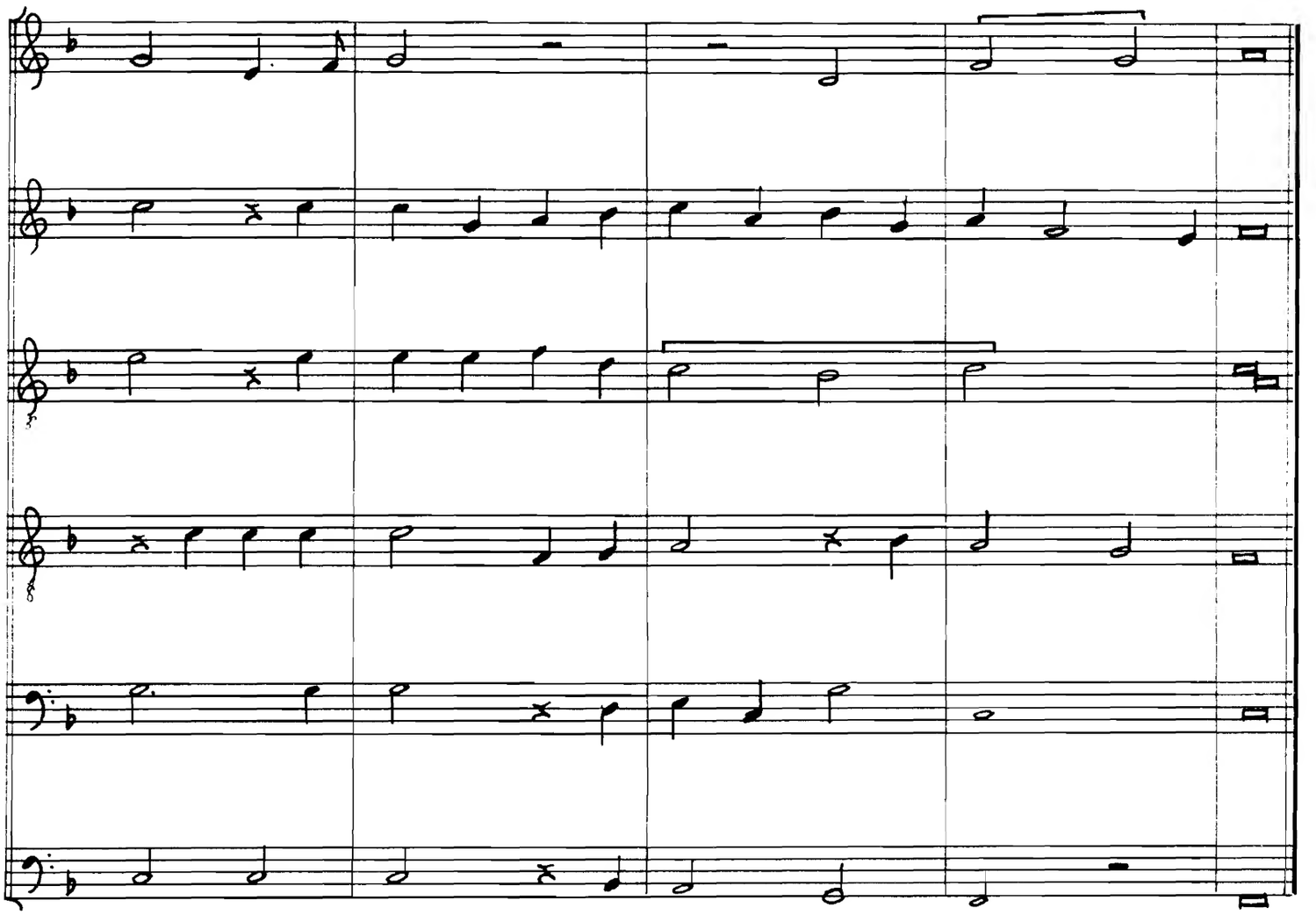
wär' ich kein rech - ter Sin - ger nit, nit.

# Kein Ding auf Erd'

W II, p. 109

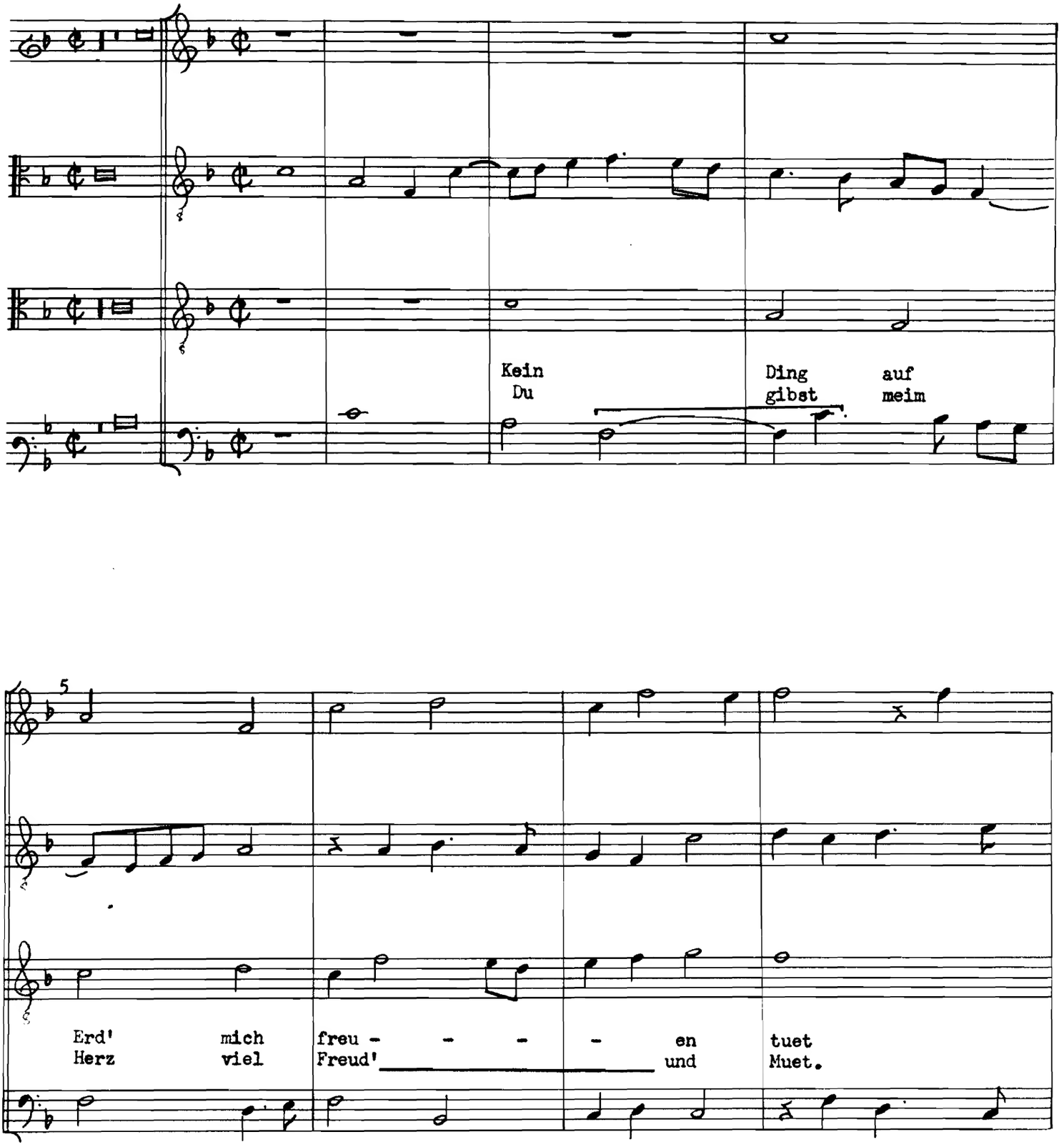

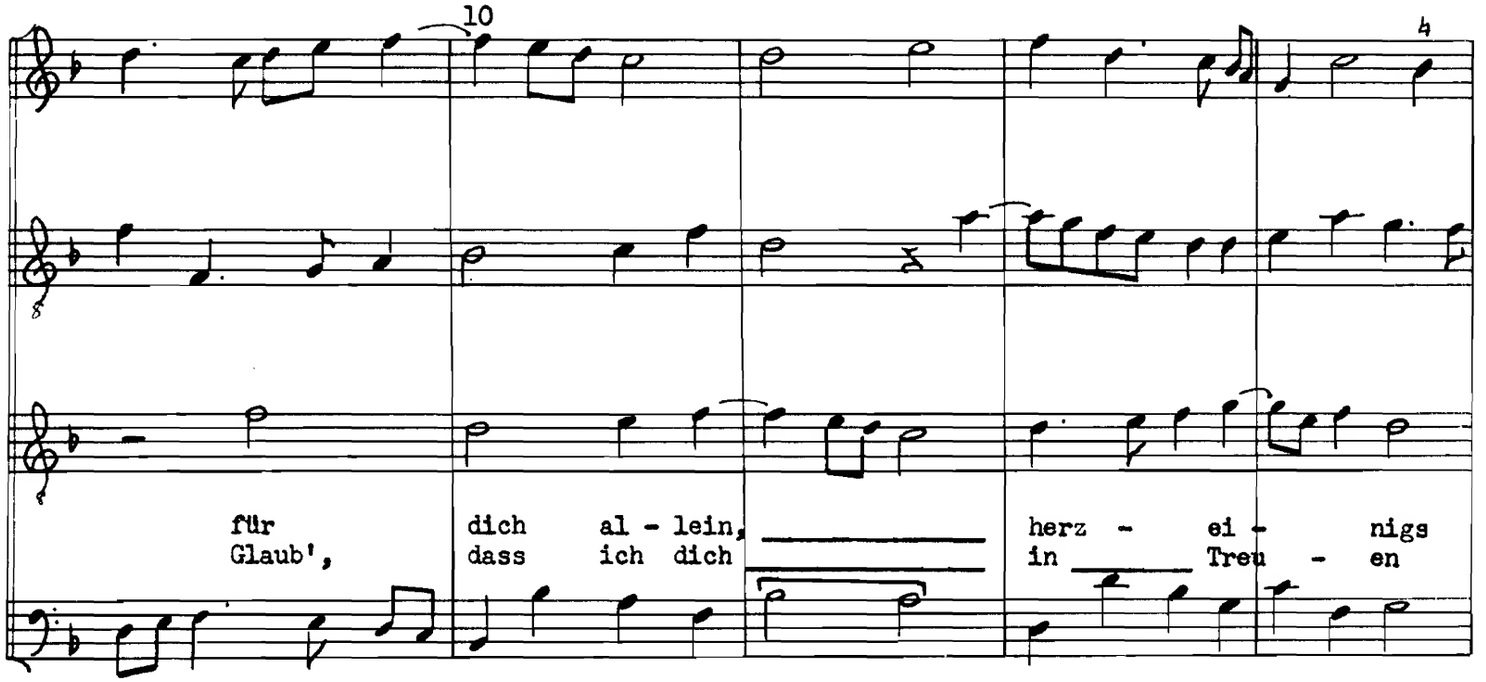
10
4
für dich al - lein, herz - ei - nigs
Glaub', dass ich dich in Treu - en

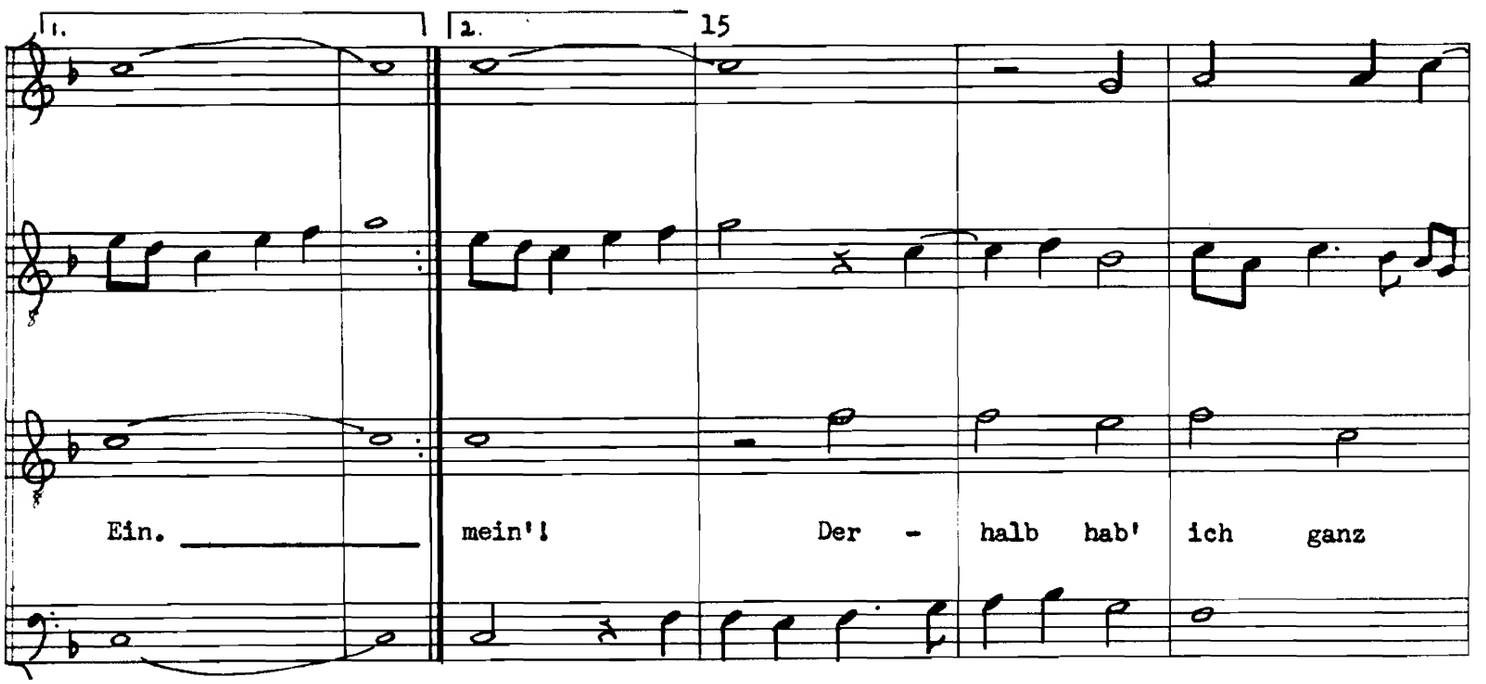
1.
2.
15
Ein.
mein'!
Der - halb hab' ich ganz

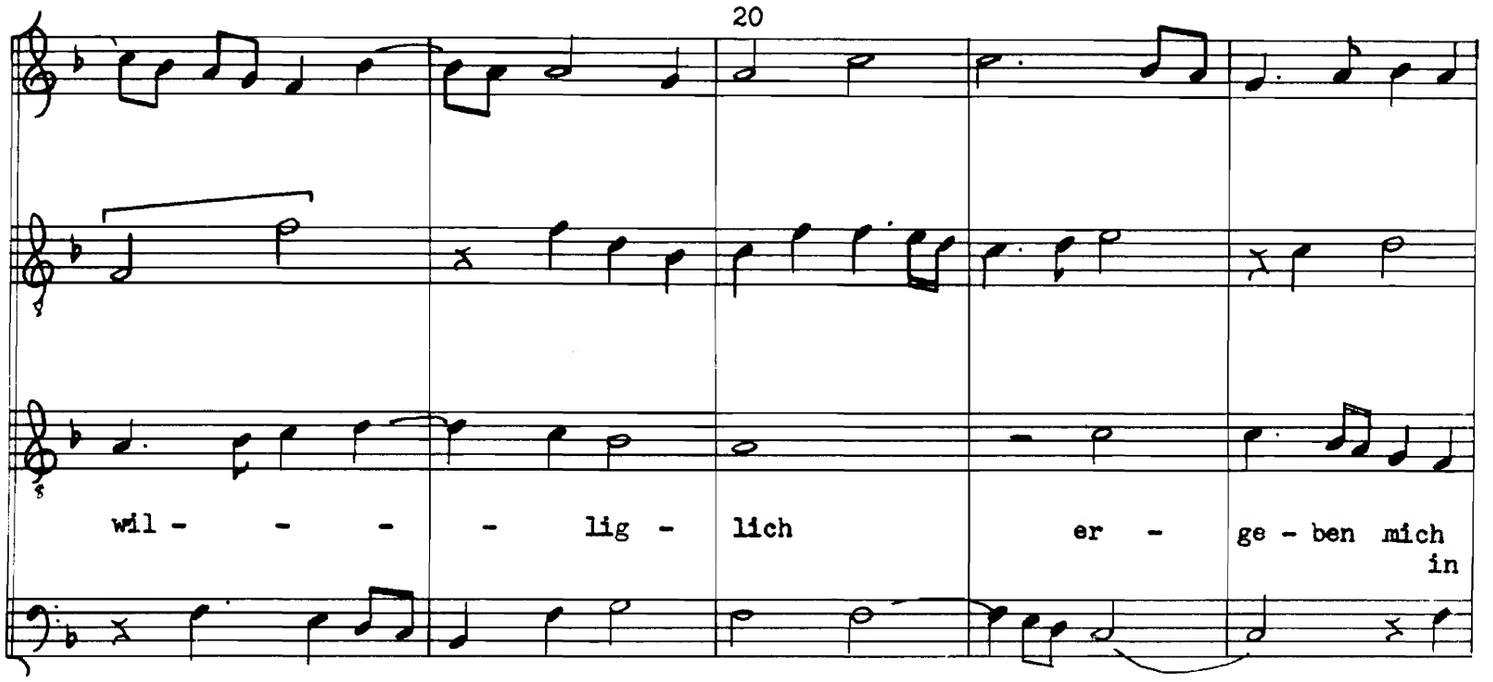
20
wil - - - - lig - lich er - ge - ben mich in

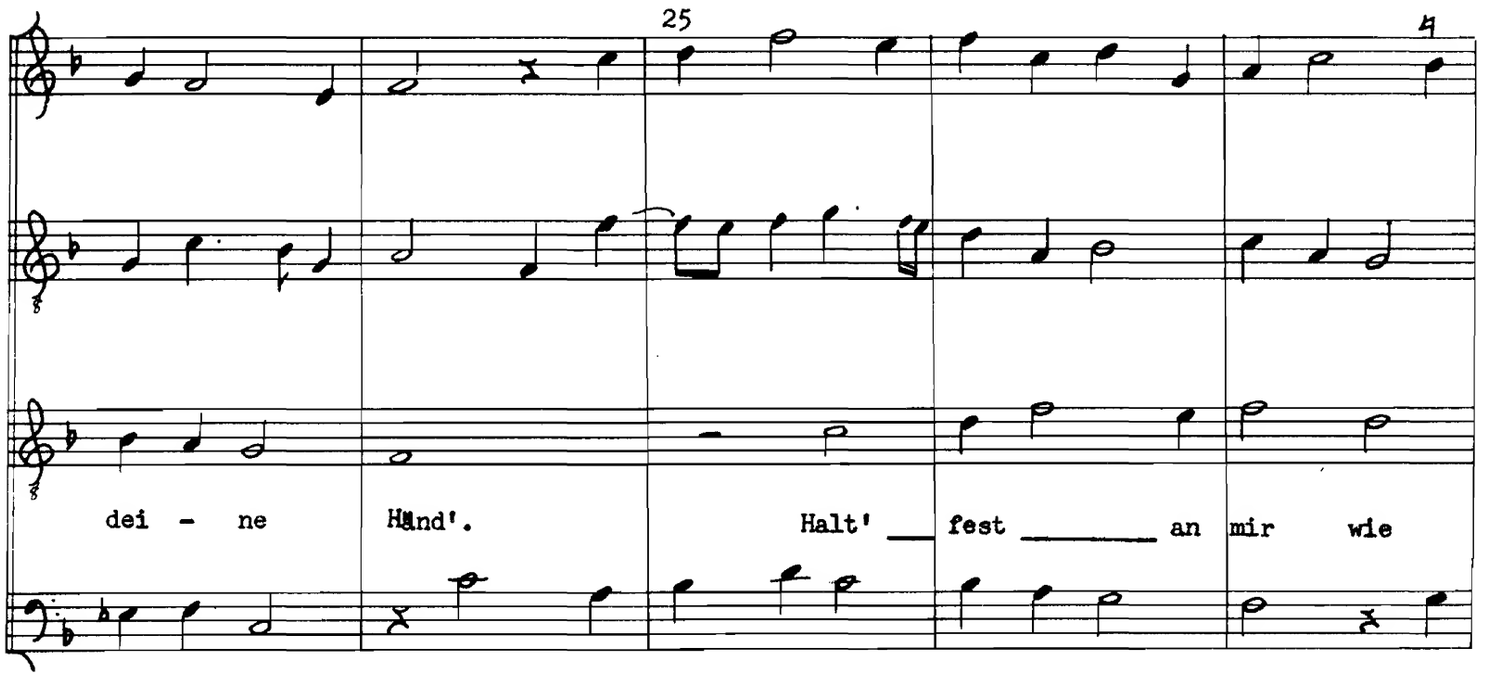
25
dei - ne Händ'. Halt' fest an mir wie

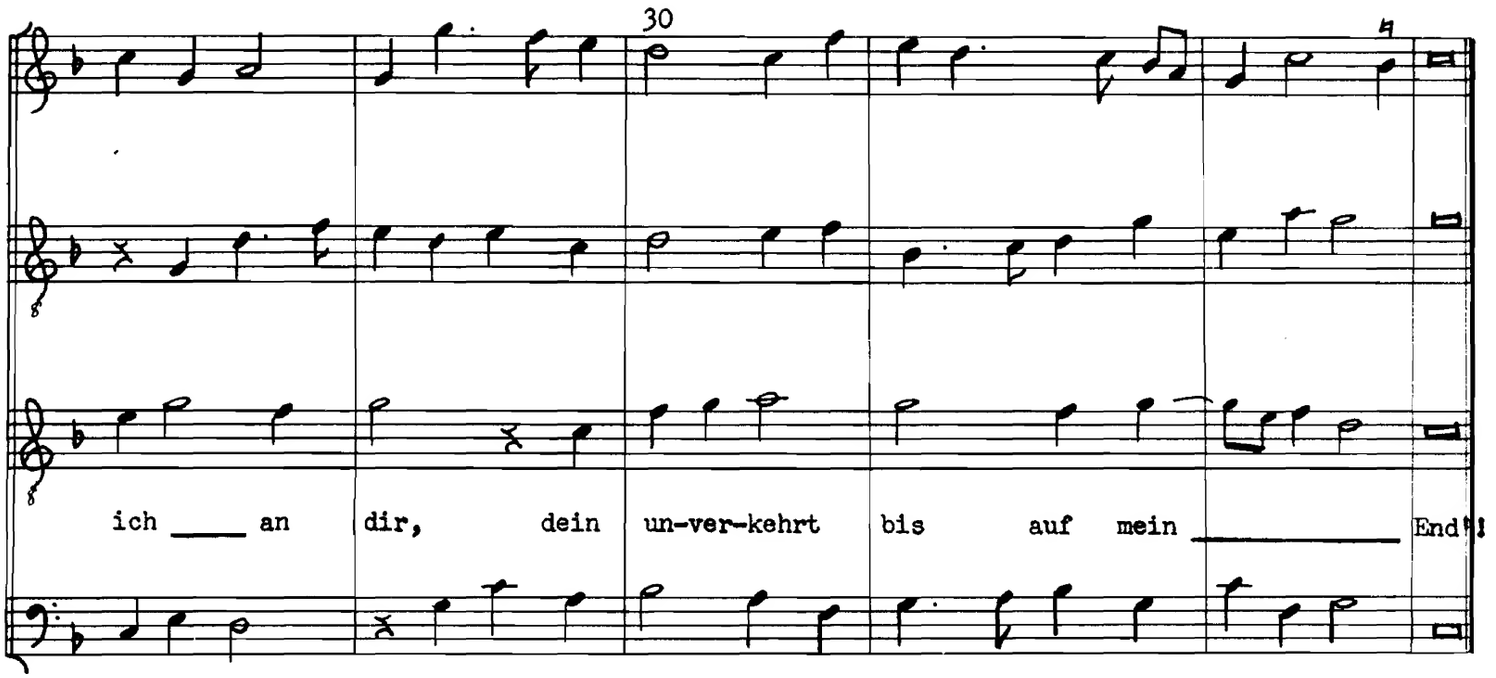
30
ich ____ an dir, dein un-ver-kehrt bis auf mein _____ End!

Mass, Zucht, Verstand

W II, p. 112

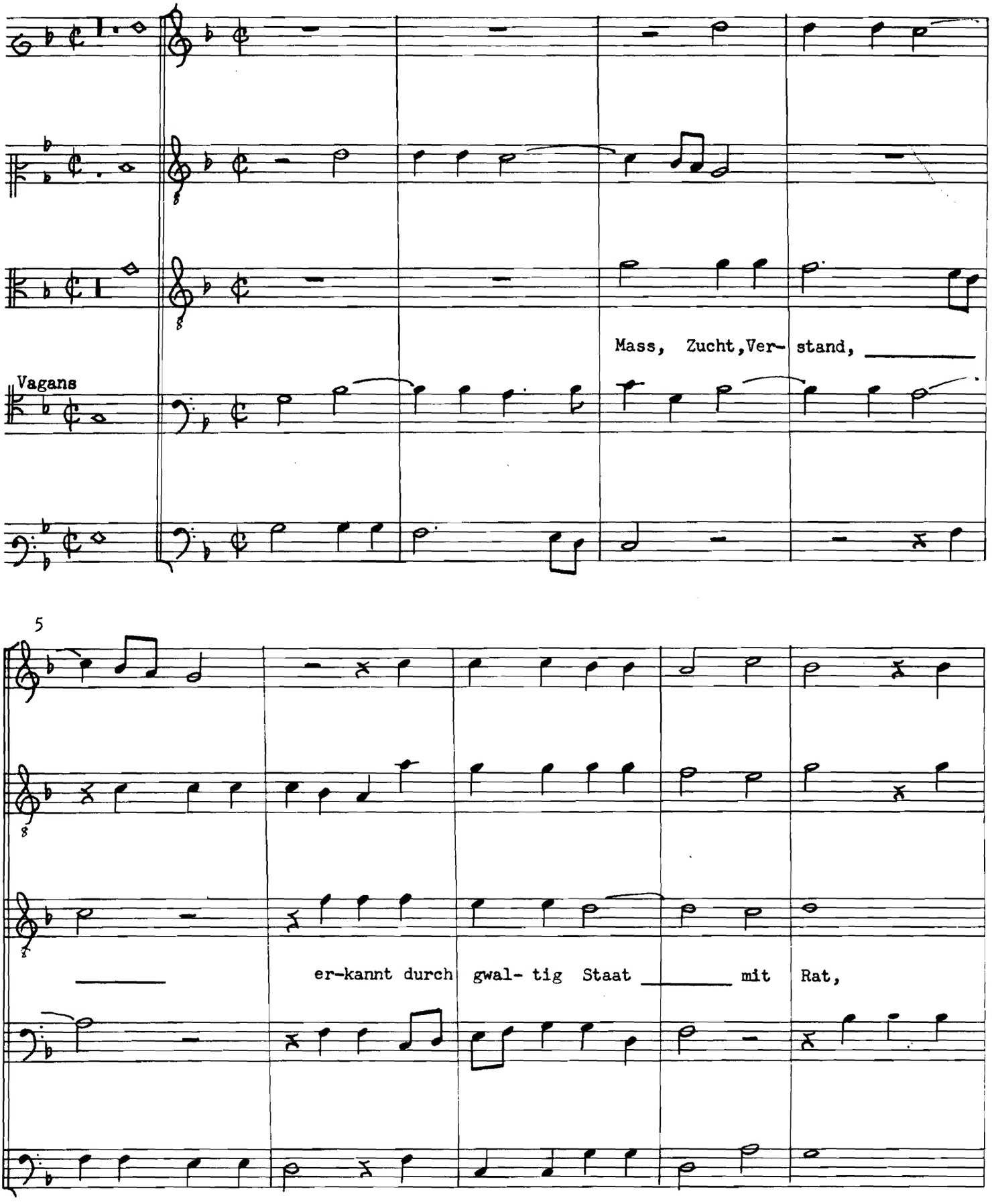

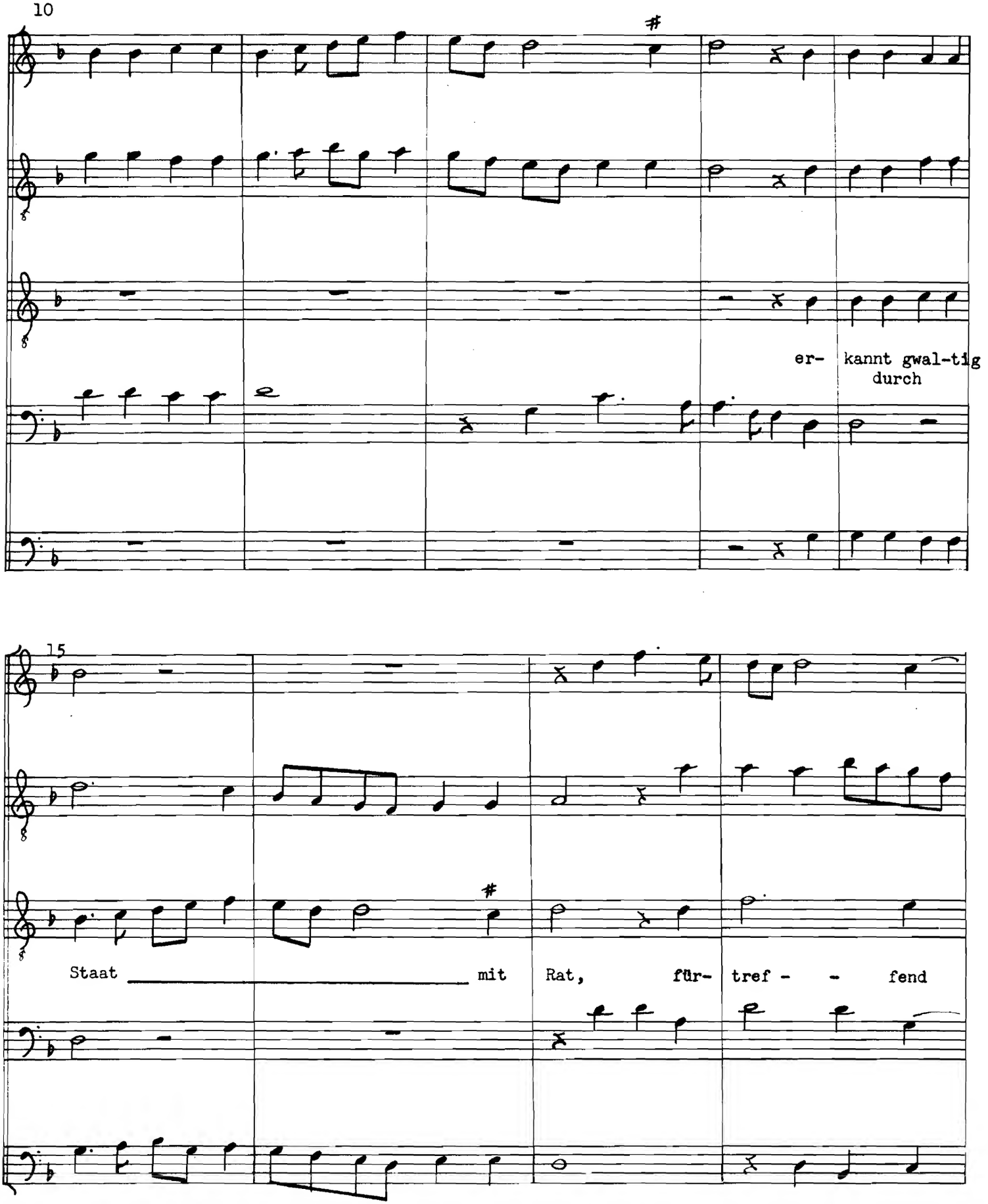
10
er- kannt gwal-tig
durch
15
Staat
mit
Rat,
für-
tref - - fend

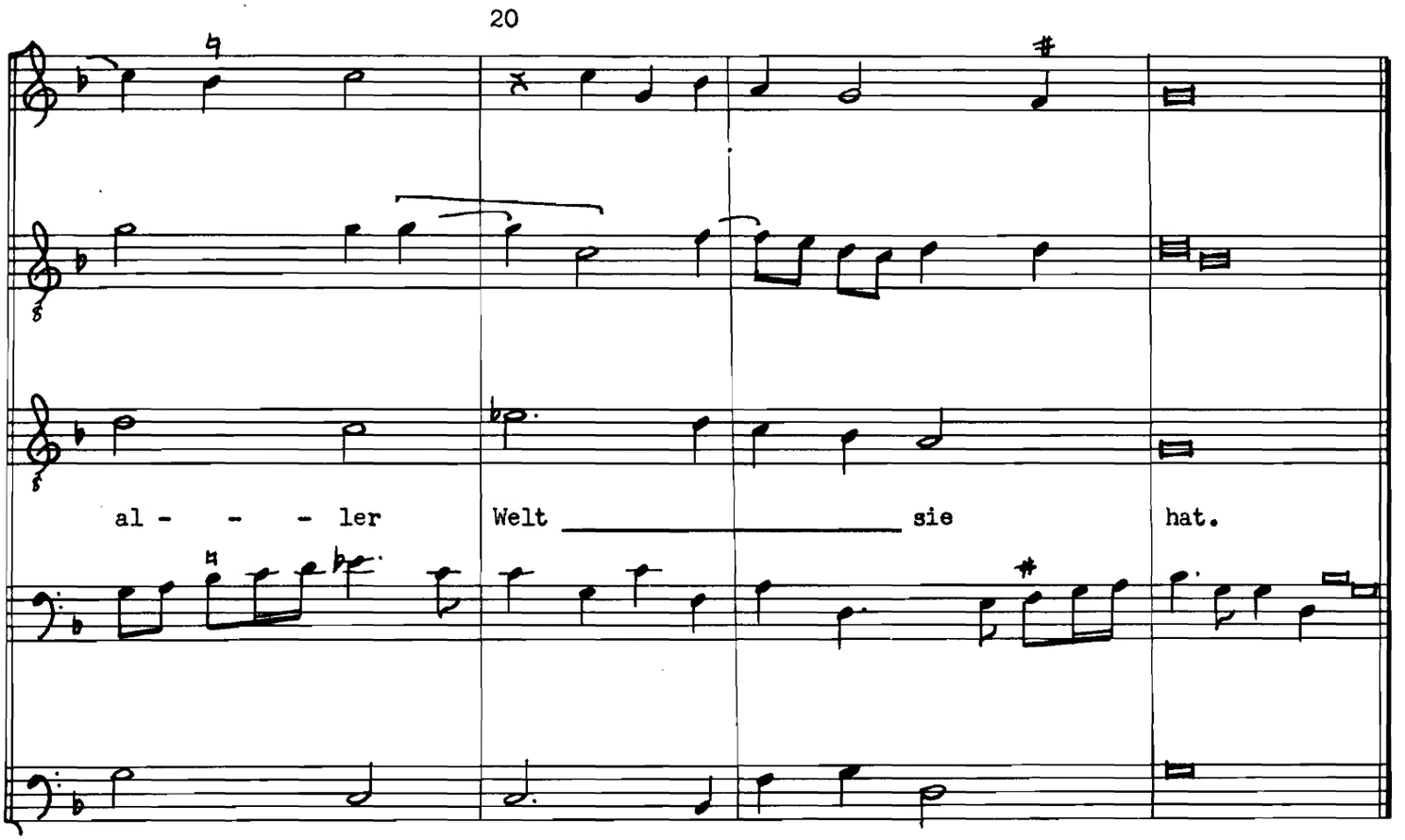
20
al - - - ler
Welt
sie
hat.

# Aus guetem Grund

W II, p. 113

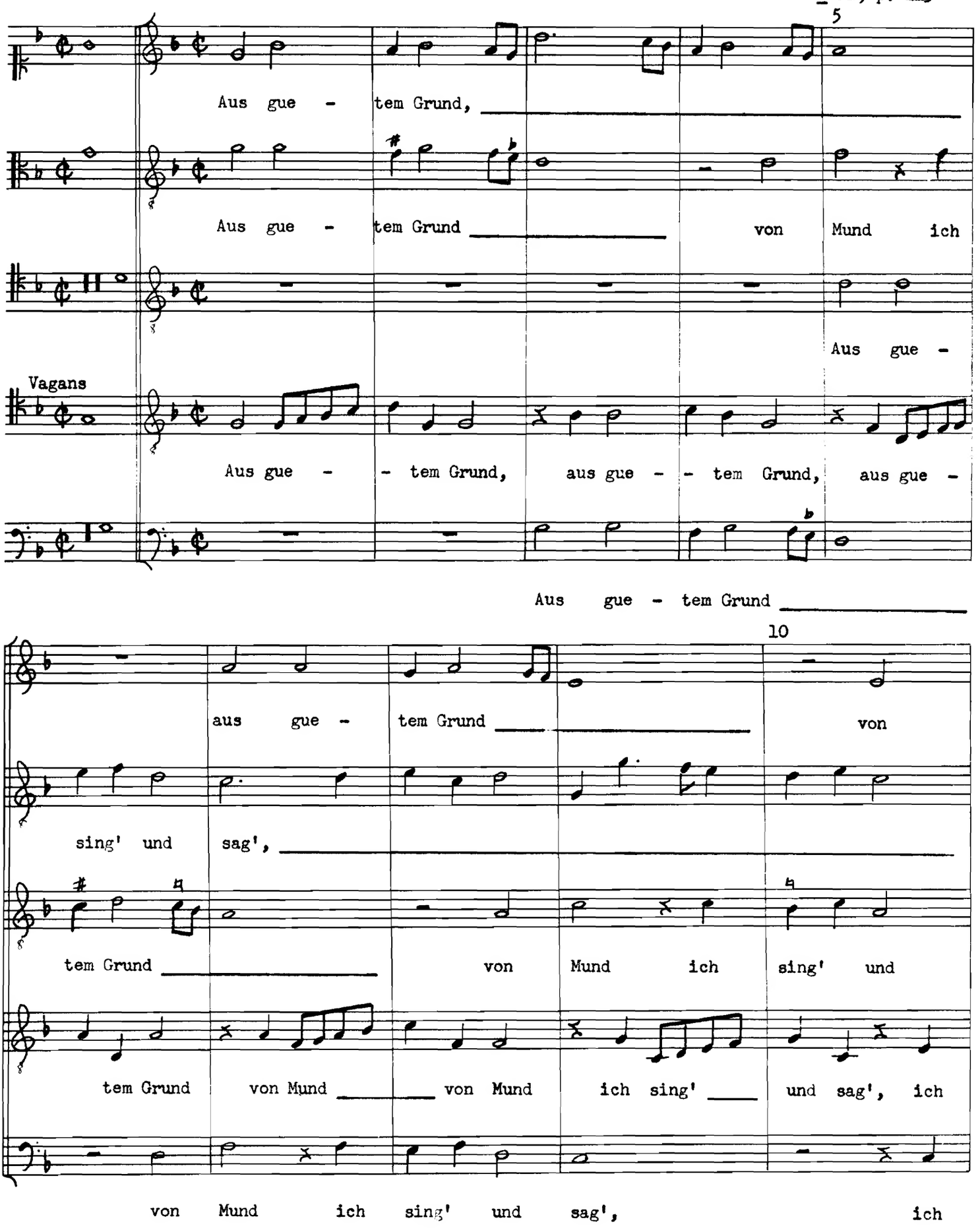

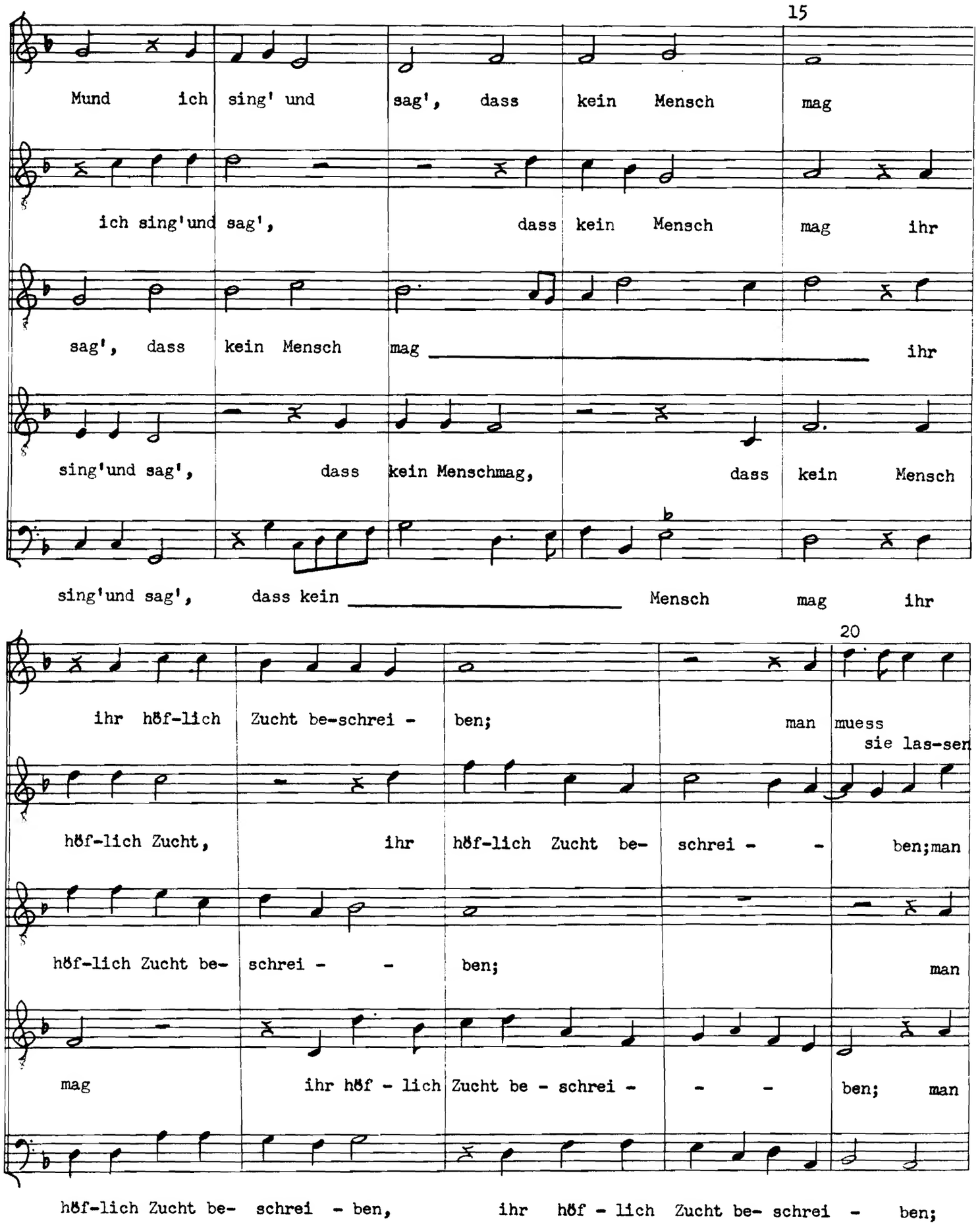
15
Mund ich sing' und sag', dass kein Mensch mag
ich sing'und sag', dass kein Mensch mag ihr
sag', dass kein Mensch mag ihr
sing'und sag', dass kein Menschmag, dass kein Mensch
sing'und sag', dass kein Mensch mag ihr
20
ihr höf-lich Zucht be-schrei - ben; man muess sie las-sen
höf-lich Zucht, ihr höf-lich Zucht be- schrei - ben;man
höf-lich Zucht be- schrei - ben; man
mag ihr höf - lich Zucht be - schrei - ben; man
höf-lich Zucht be- schrei - ben, ihr höf - lich Zucht be- schrei - ben;

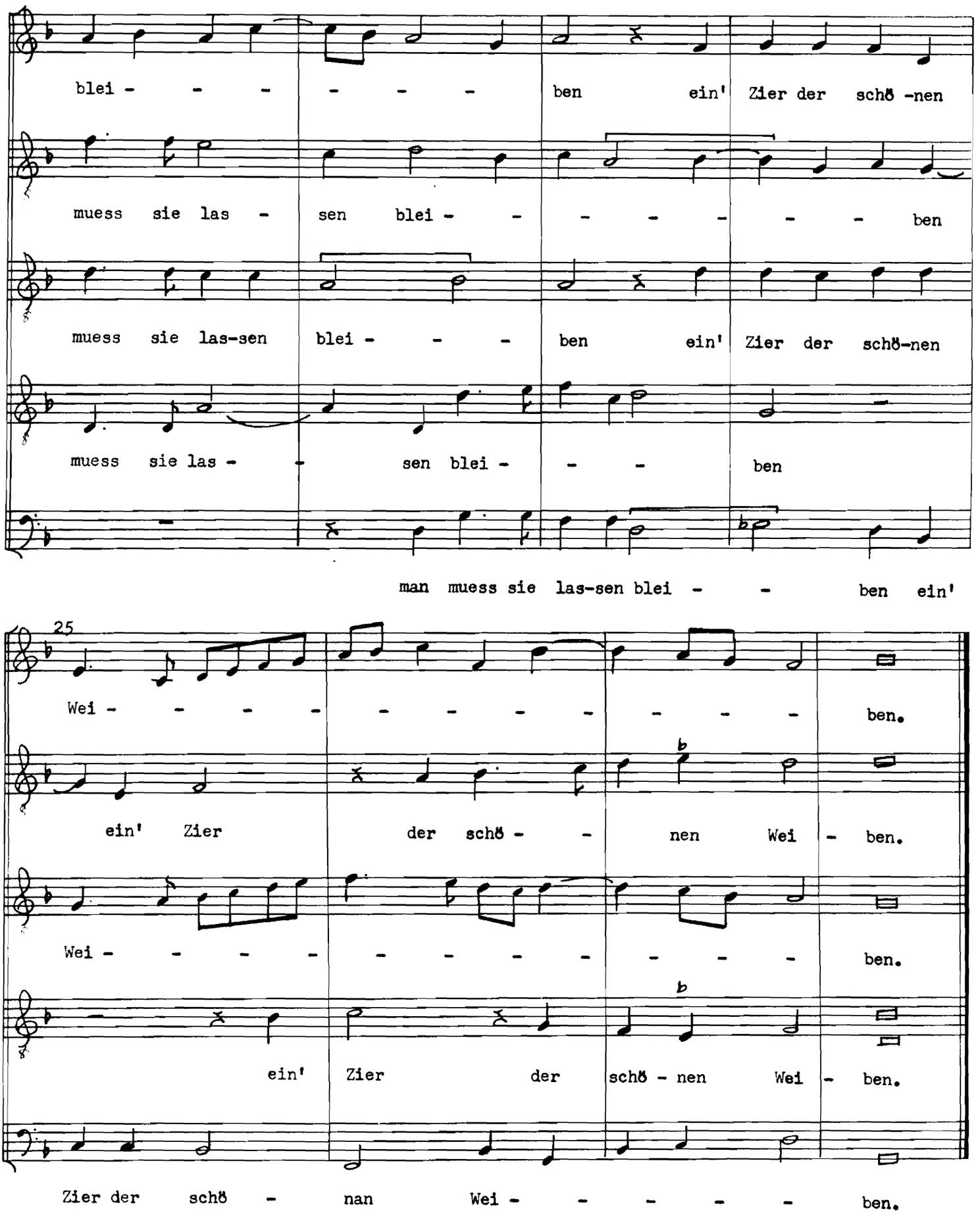
blei - - - - - - ben ein' Zier der schö -nen
muess sie las - sen blei - - - - - - - ben
muess sie las-sen blei - - - ben ein' Zier der schö-nen
muess sie las - - sen blei - - - ben
man muess sie las-sen blei - - ben ein'
25
Wei - - - - - - - - - - - ben.
ein' Zier der schö - - nen Wei - ben.
Wei - - - - - - - - - - - ben.
ein' Zier der schö - nen Wei - ben.
Zier der schö - nan Wei - - - - - ben.

W II, p. 114

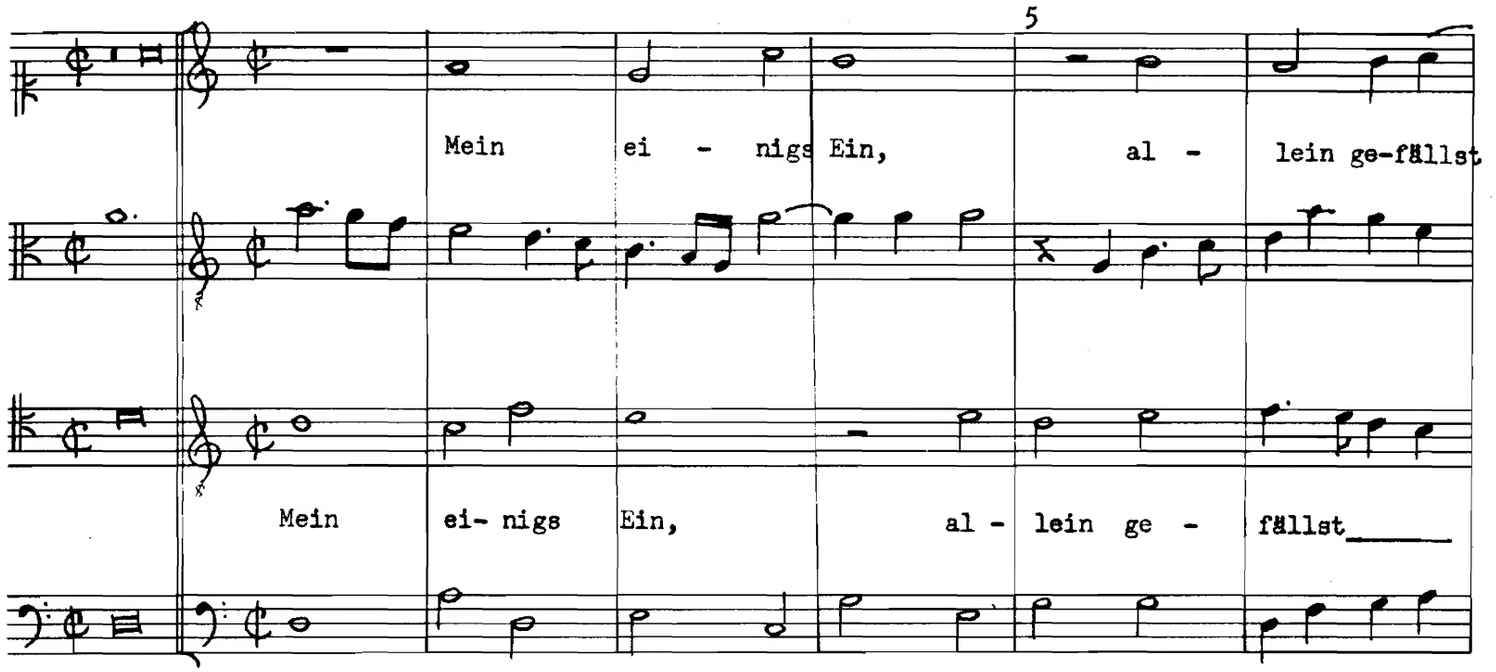
5
Mein ei - nigs Ein, al - lein ge-fällst
Mein ei- nigs Ein, al - lein ge - fällst

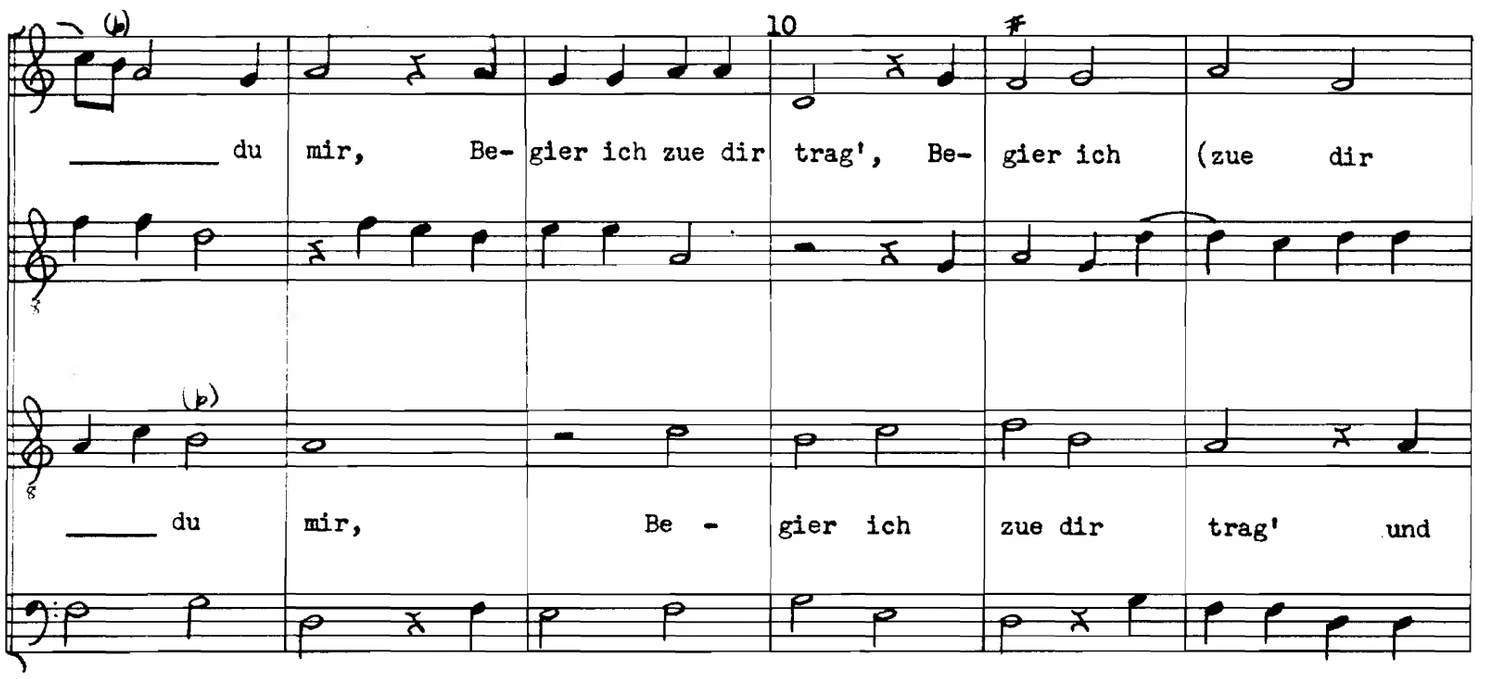
10
du mir, Be- gier ich zue dir trag', Be- gier ich (zue dir
du mir, Be - gier ich zue dir trag' und

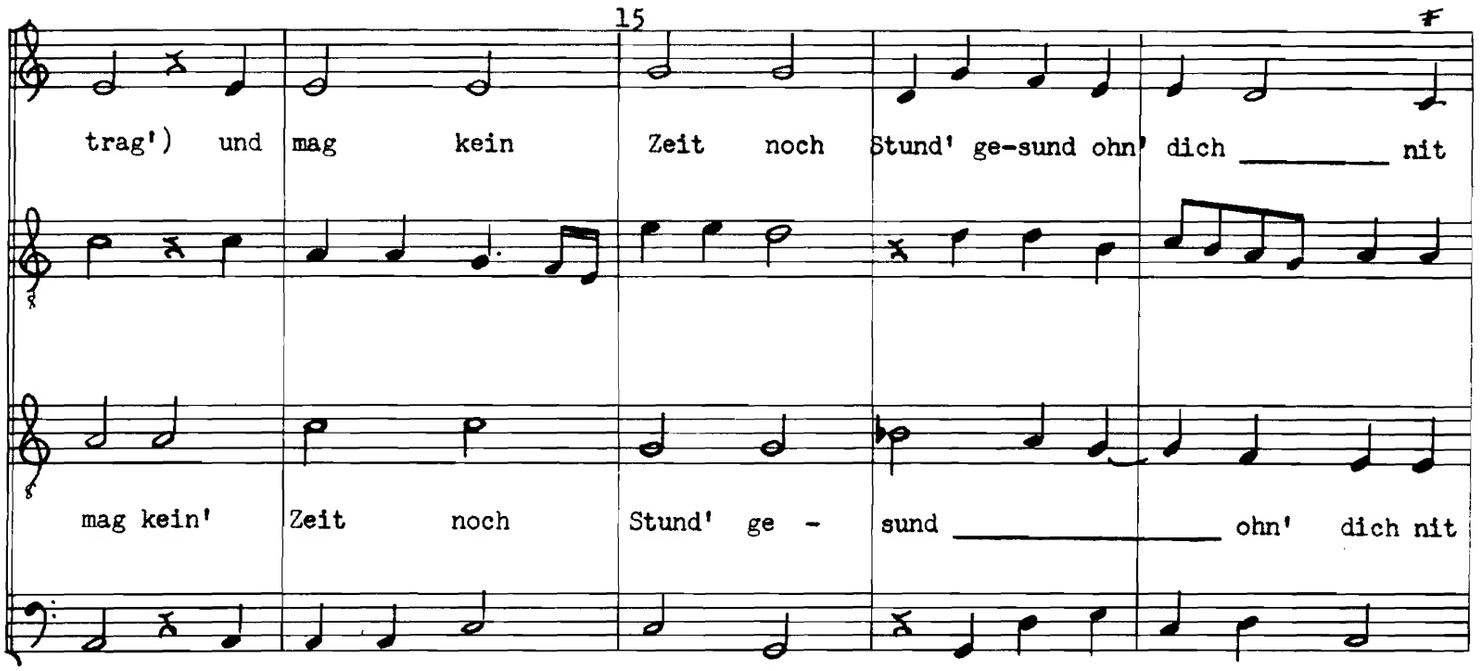
15
trag') und mag kein Zeit noch Stund' ge-sund ohn' dich _____ nit
mag kein' Zeit noch Stund' ge - sund _____ ohn' dich nit

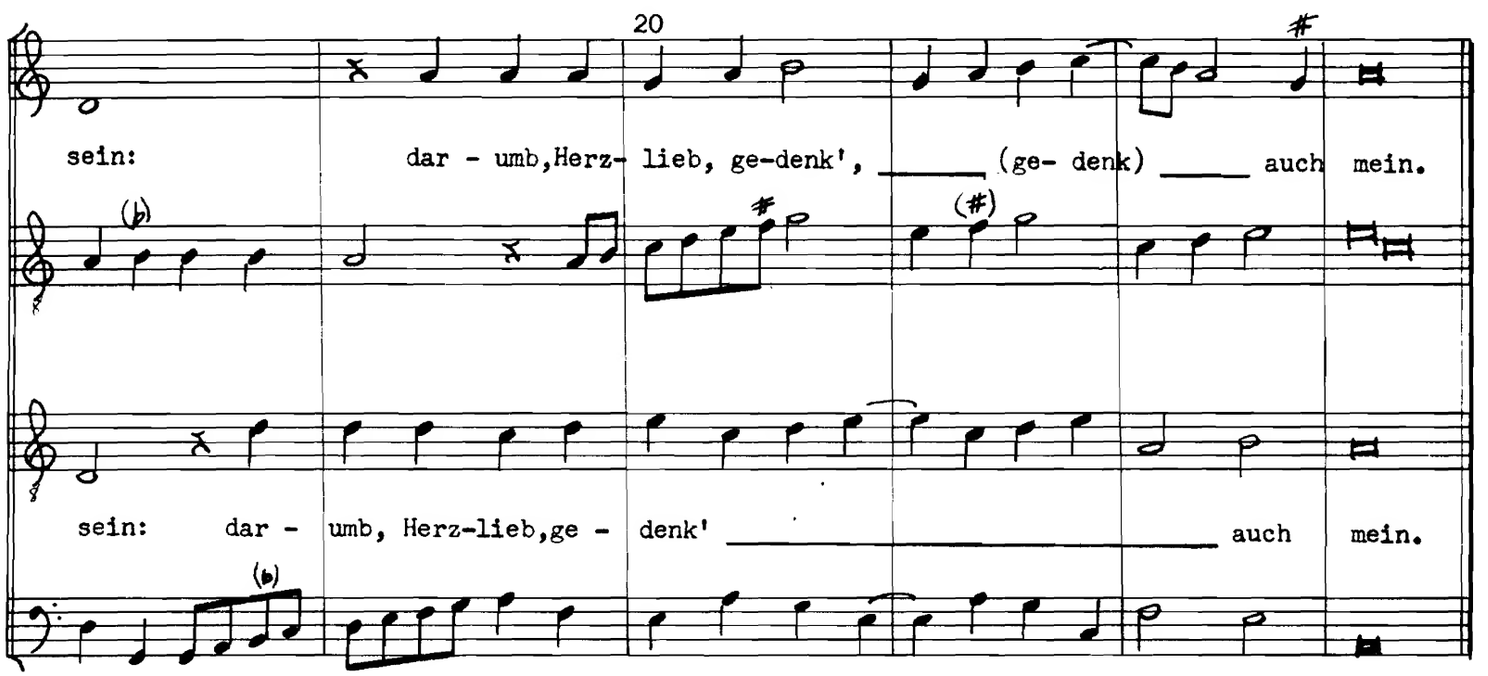
20
sein: dar - umb,Herz- lieb, ge-denk', _____ (ge- denk) _____ auch mein.
sein: dar - umb, Herz-lieb,ge - denk' _____ auch mein.

W, IV, p. 7

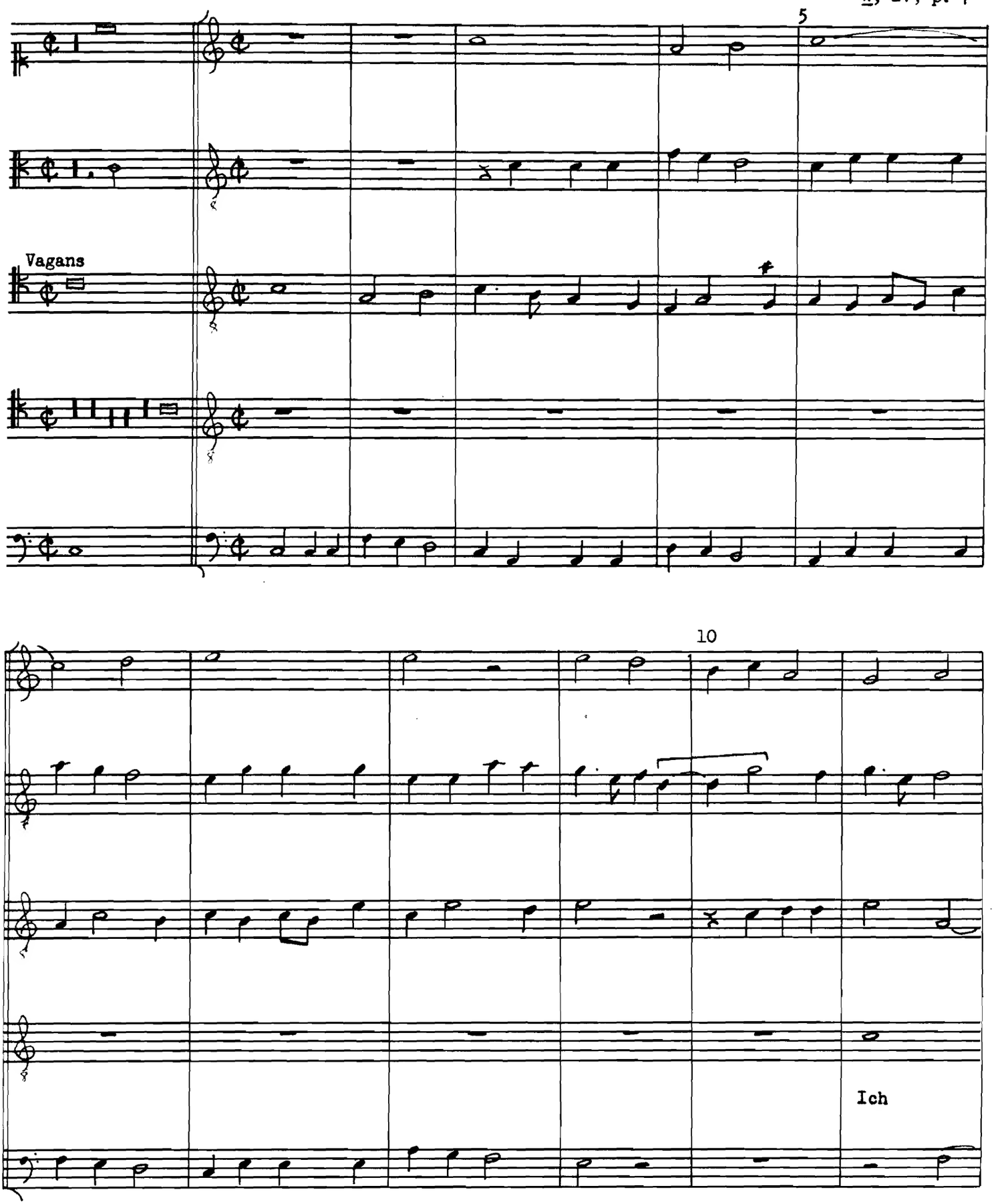


Ich __

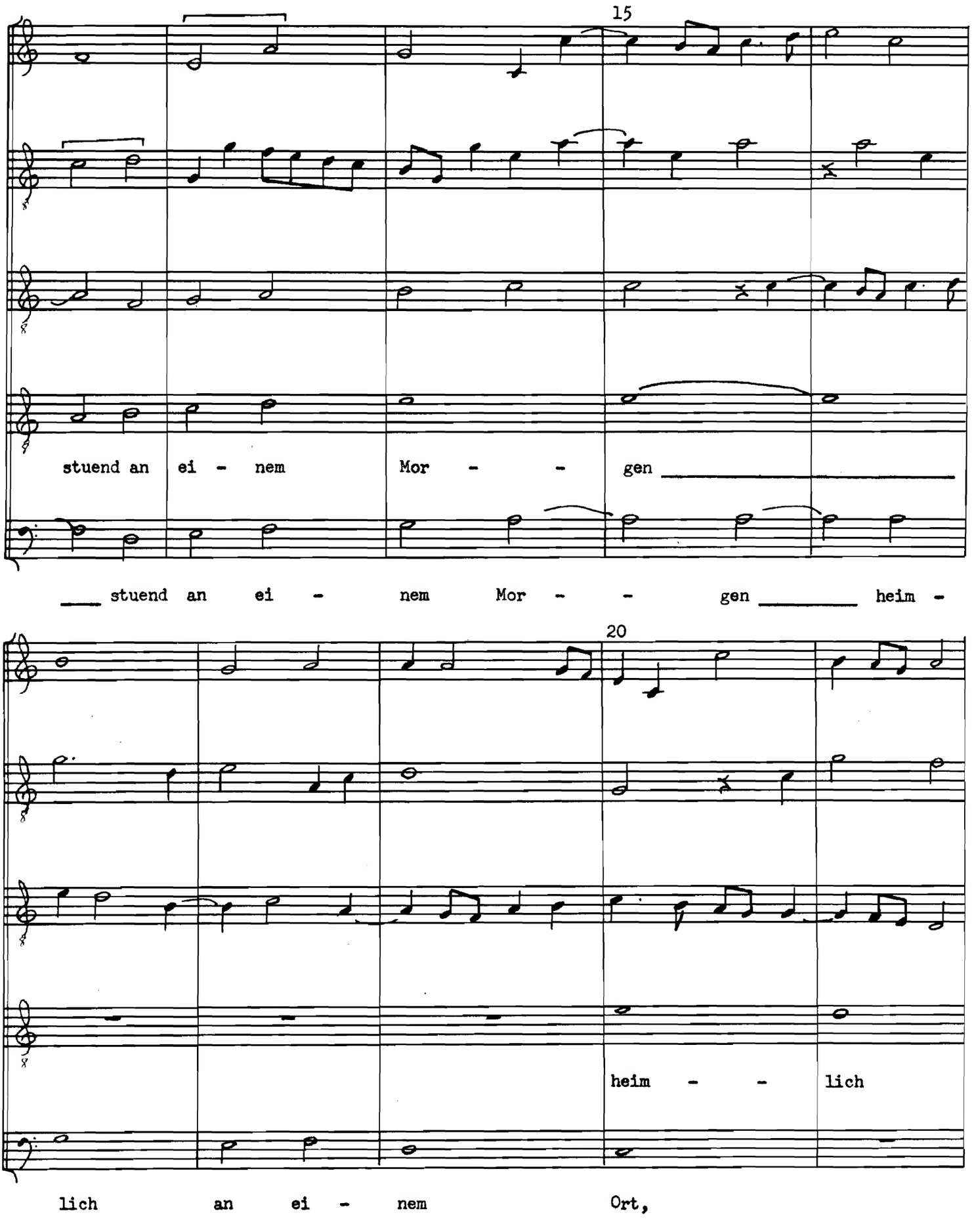
15
stuend an ei - nem Mor - - gen
___ stuend an ei - nem Mor - - gen ___ heim -
20
heim - - lich
lich an ei - nem Ort,

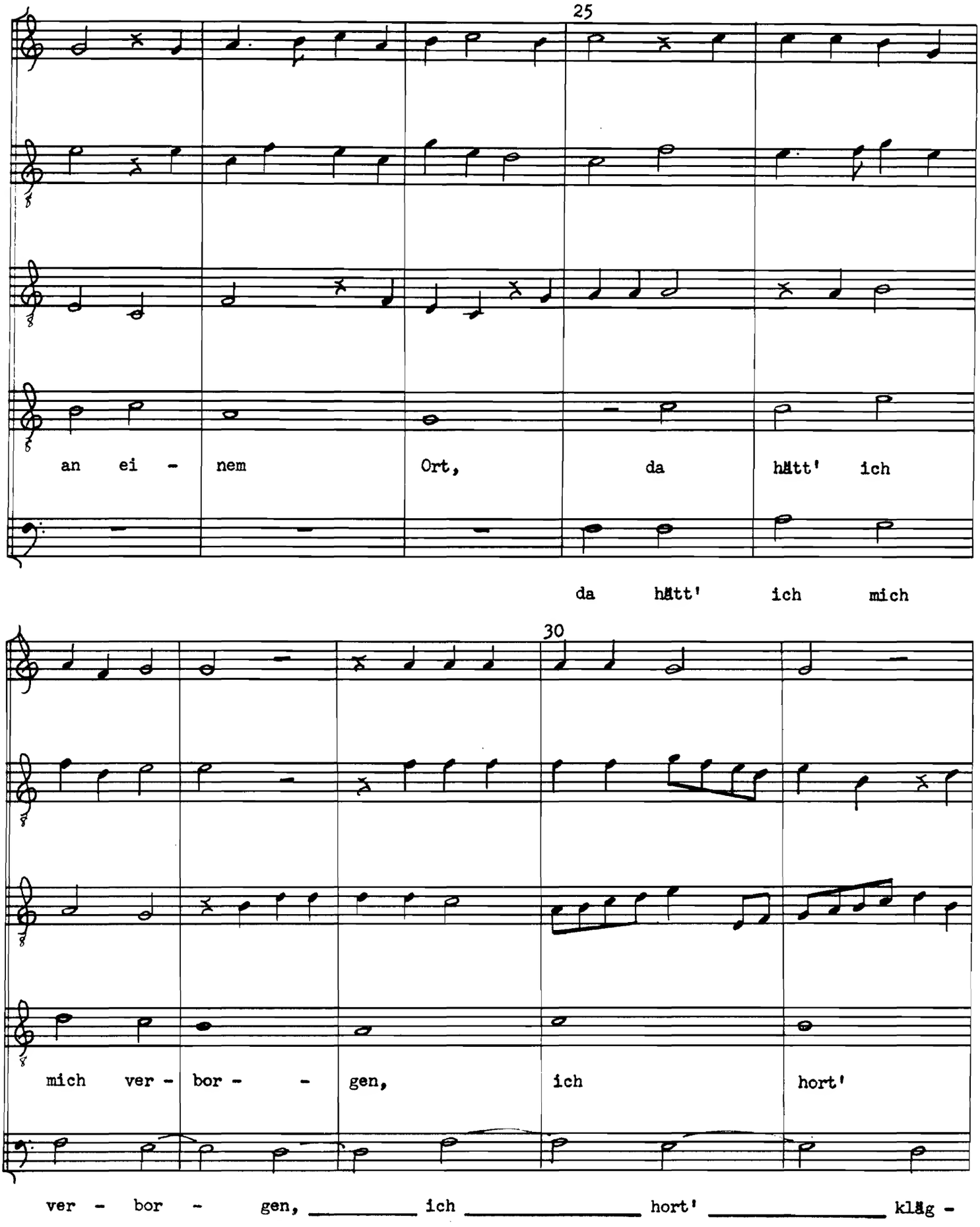
25
an ei - nem Ort, da hätt' ich
da hätt' ich mich
30
mich ver - bor - - gen, ich hort'
ver - bor - gen, ich hort' klag -

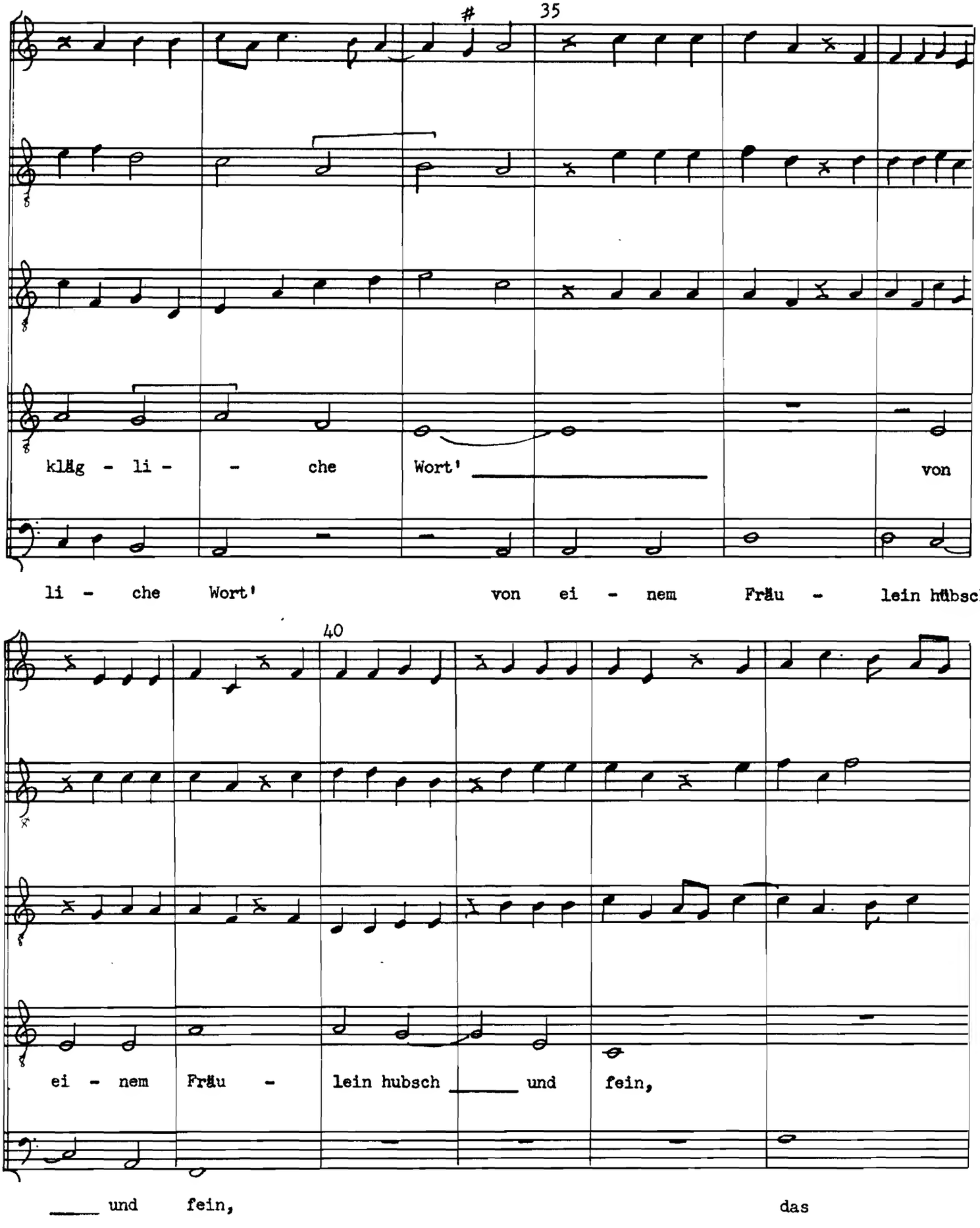
35
kläg - li - - che Wort' von
li - che Wort' von ei - nem Fräu - lein hübsch
40
ei - nem Fräu - lein hubsch und fein,
und fein, das

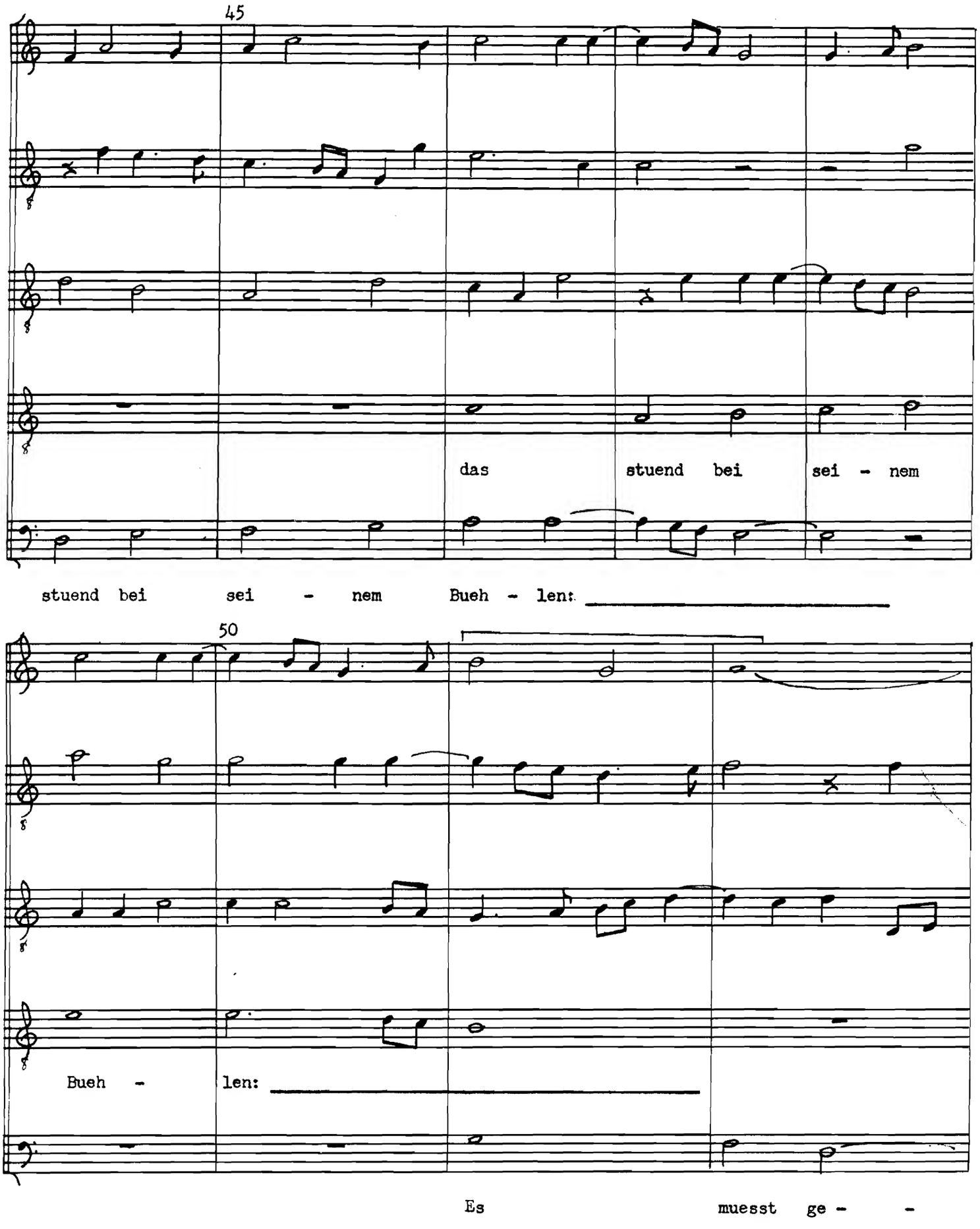
45
das stuend bei sei - nem
stuend bei sei - nem Bueh - len:
50
Bueh - len:
Es muesst ge - -

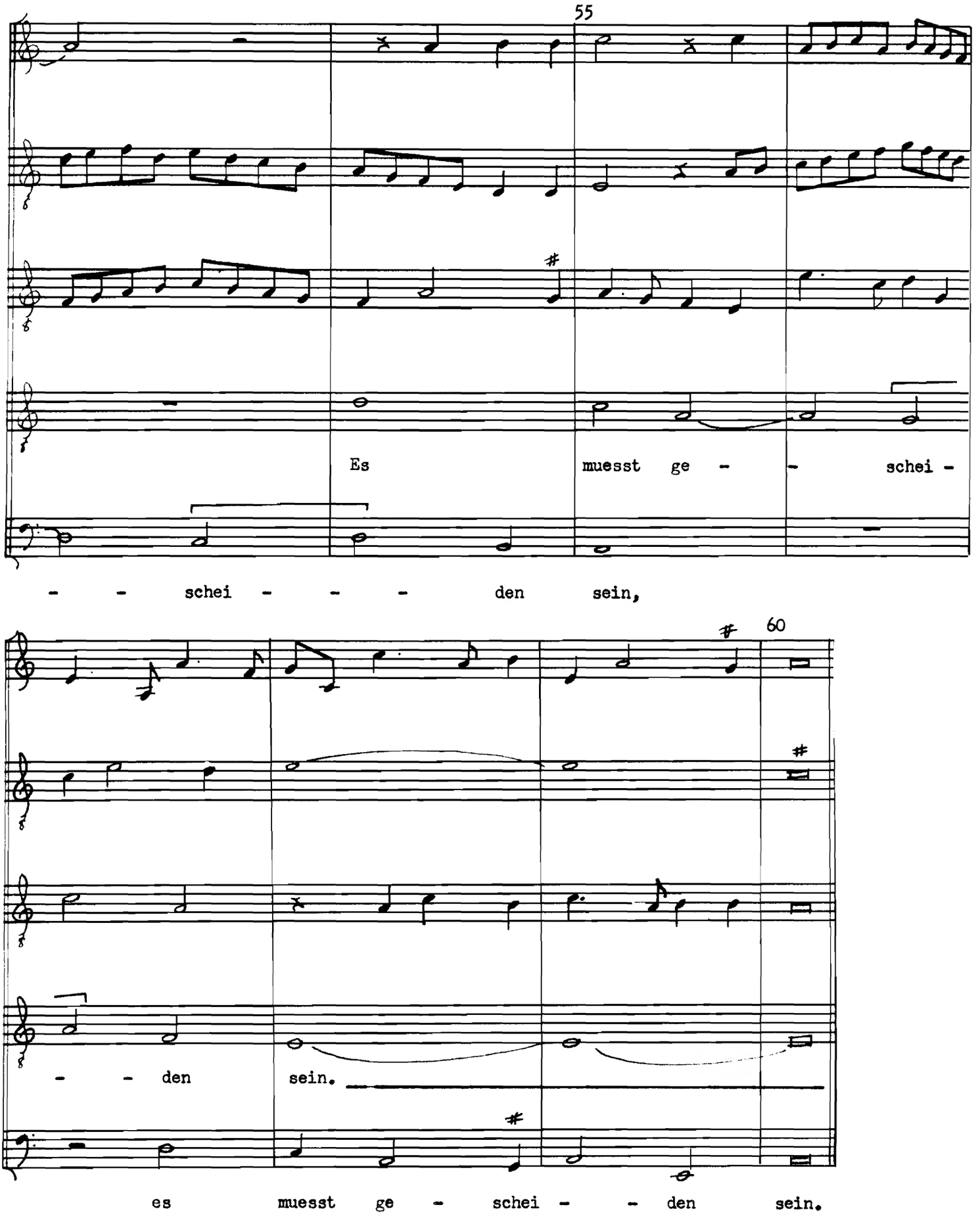
55
Es muesst ge - - schei -
- - schei - - - den sein,
60
- - den sein.
es muesst ge - schei - - den sein.

W IV, p. 11

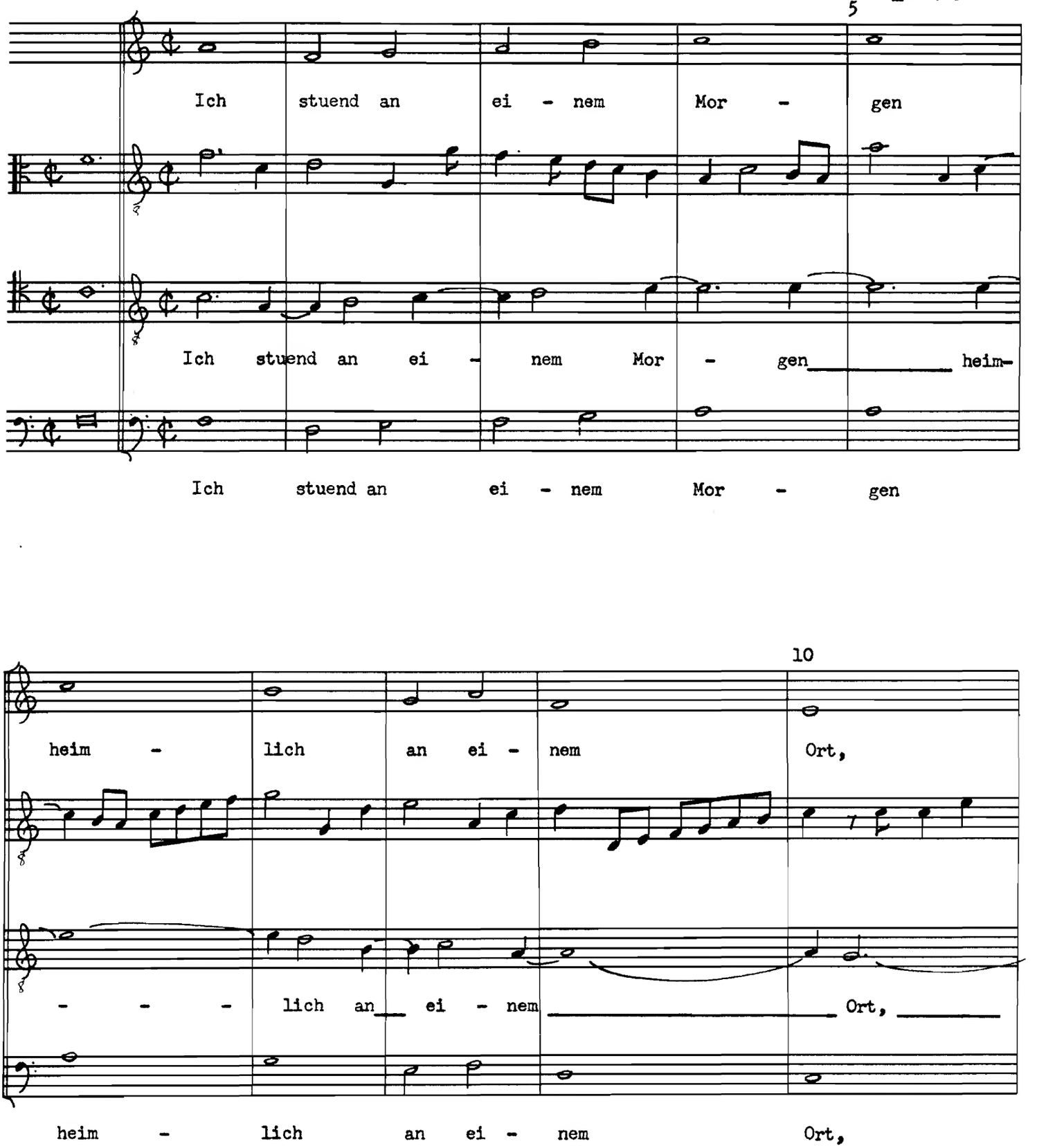
5
Ich stuend an ei - nem Mor - gen
Ich stuend an ei - nem Mor - gen heim-
Ich stuend an ei - nem Mor - gen
10
heim - lich an ei - nem Ort,
- - - lich an ei - nem Ort,
heim - lich an ei - nem Ort,

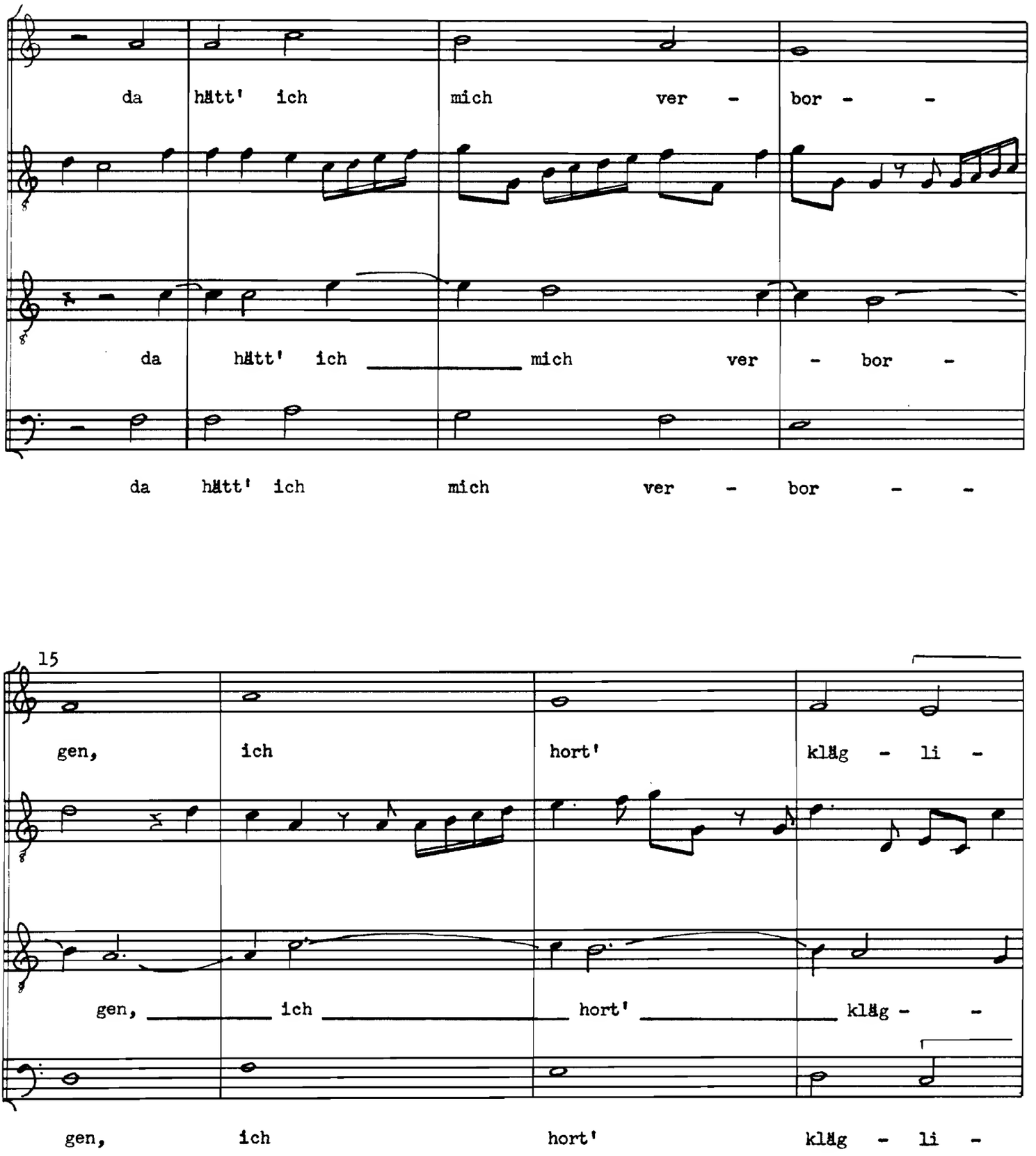
da hätt' ich mich ver - bor - -
da hätt' ich mich ver - bor -
da hätt' ich mich ver - bor - -
15
gen, ich hort' kläg - li -
gen, ich hort' kläg - -
gen, ich hort' kläg - li -

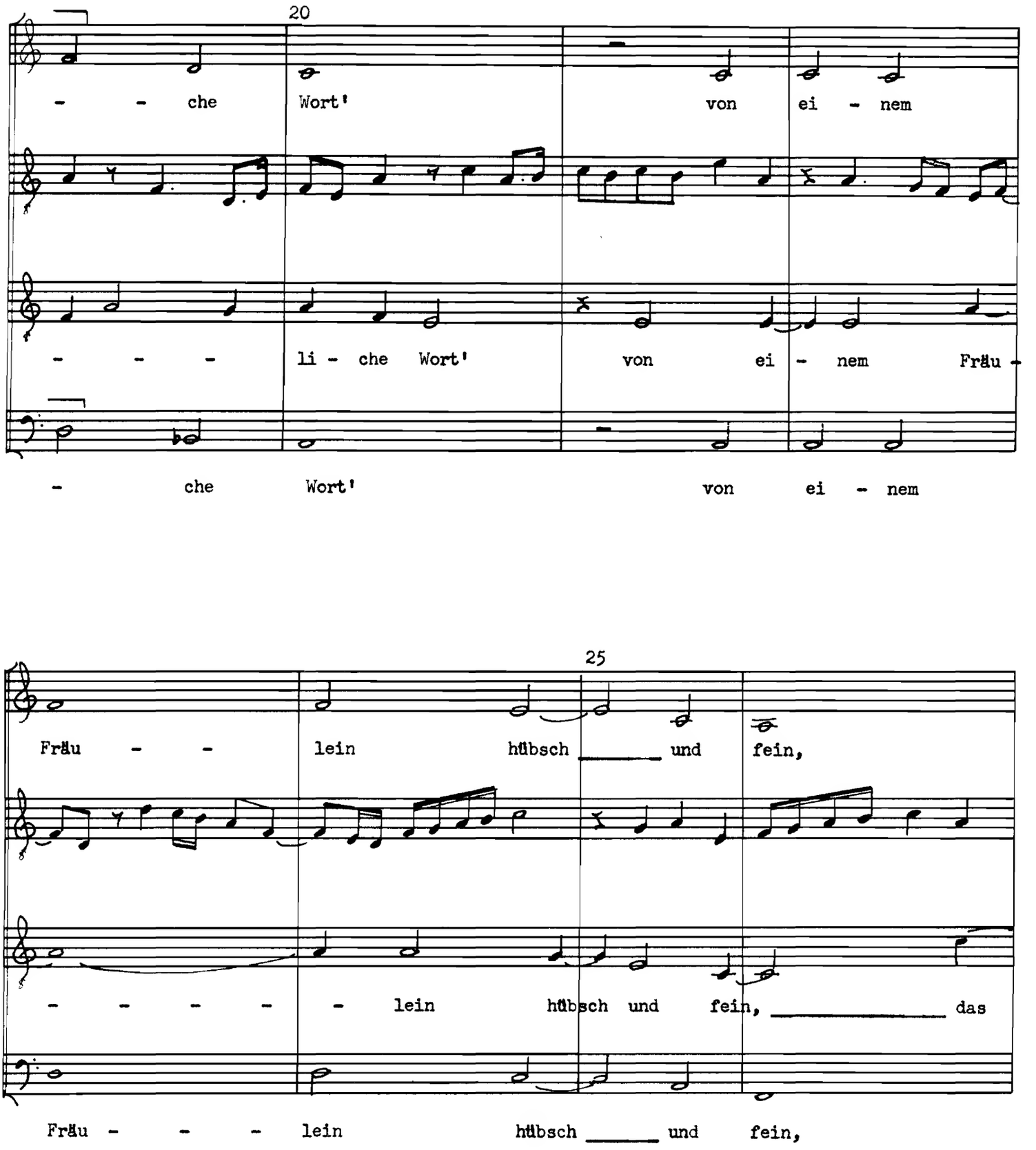
20
- - che Wort' von ei - nem
- - - - li - che Wort' von ei - nem Fräu -
- che Wort' von ei - nem
25
Fräu - - lein hübsch ____ und fein,
- - - - - - lein hübsch und fein, ____ das
Fräu - - - lein hübsch ____ und fein,

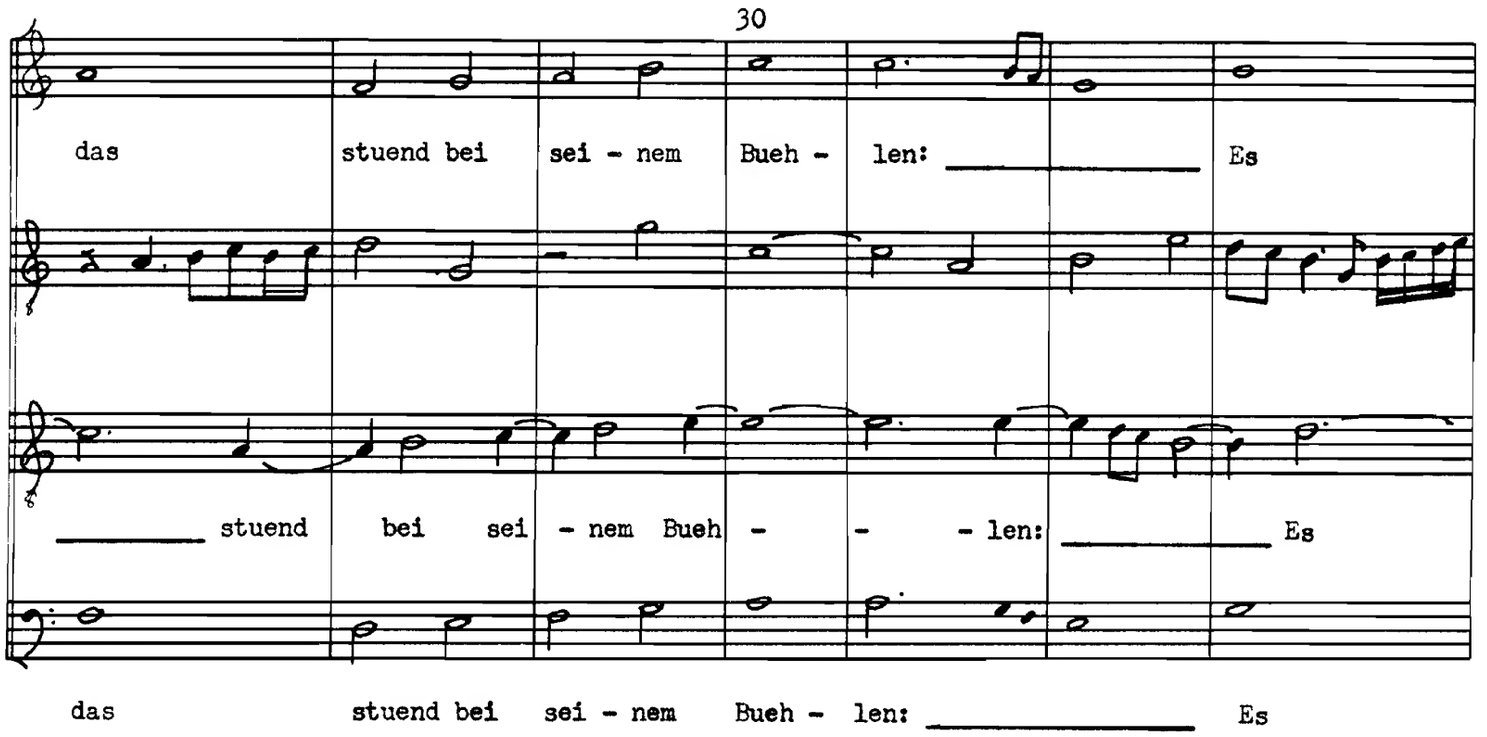
30
das stuend bei sei - nem Bueh - len: Es
stuend bei sei - nem Bueh - - len: Es
das stuend bei sei - nem Bueh - len: Es

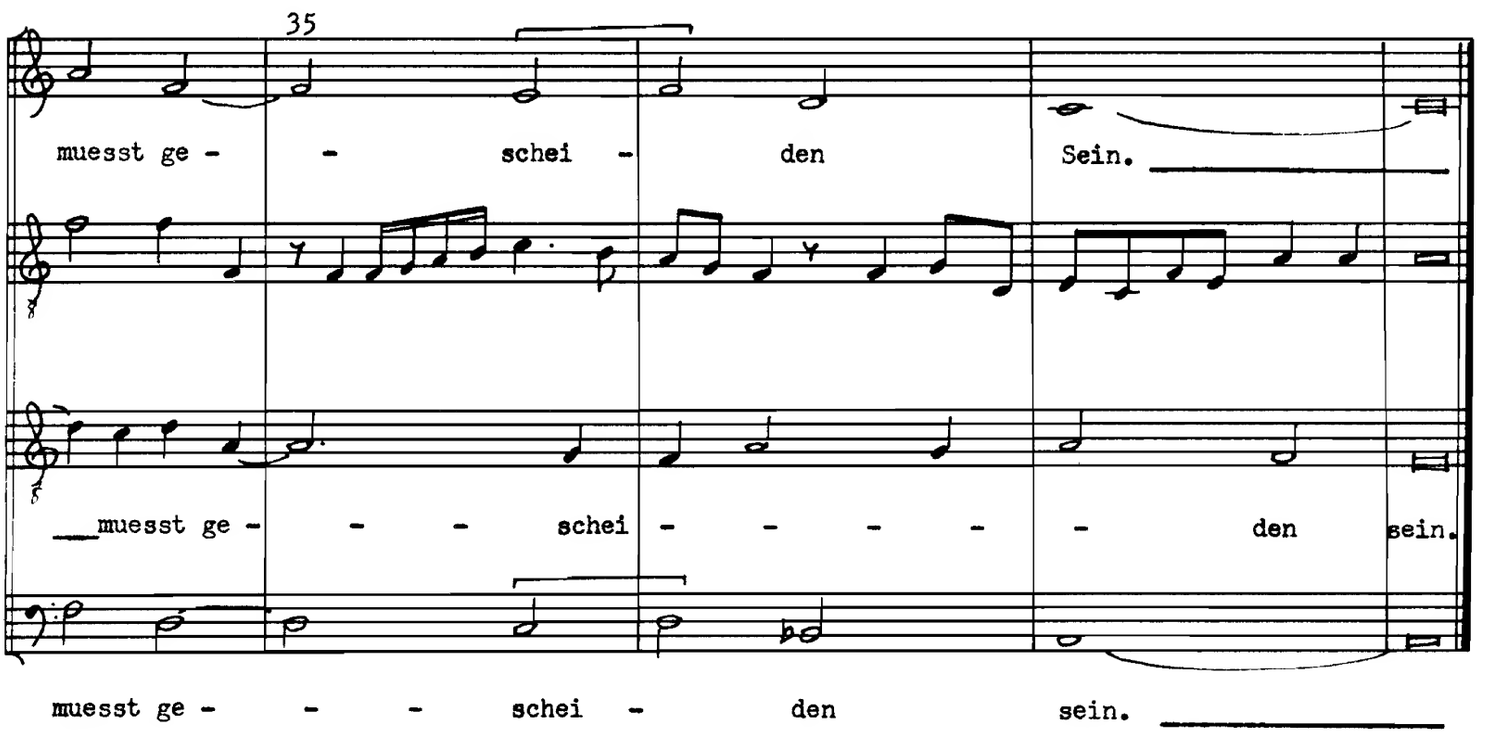
35
muesst ge - - schei - den Sein.
muesst ge - - - schei - - - - - den sein.
muesst ge - - - schei - den sein.

# Ich klag' den Tag

W IV, p. 14

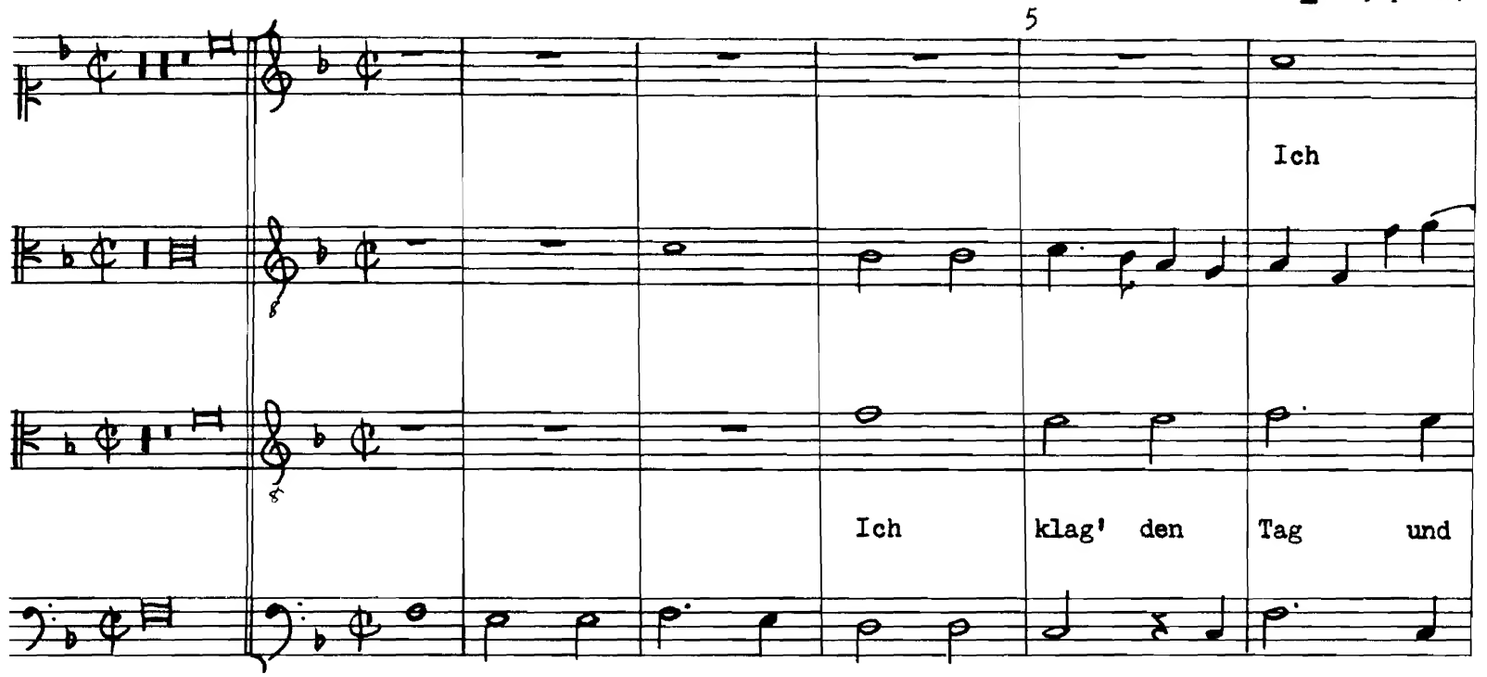


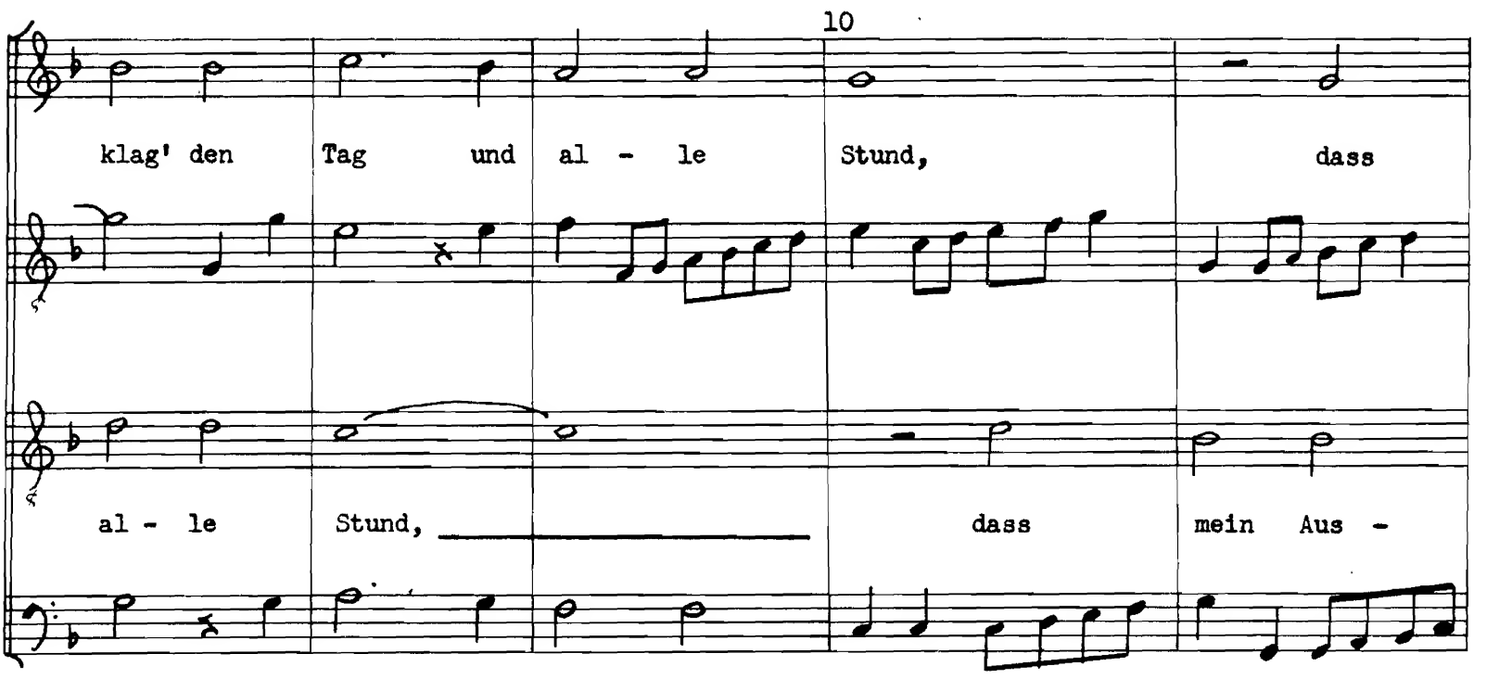

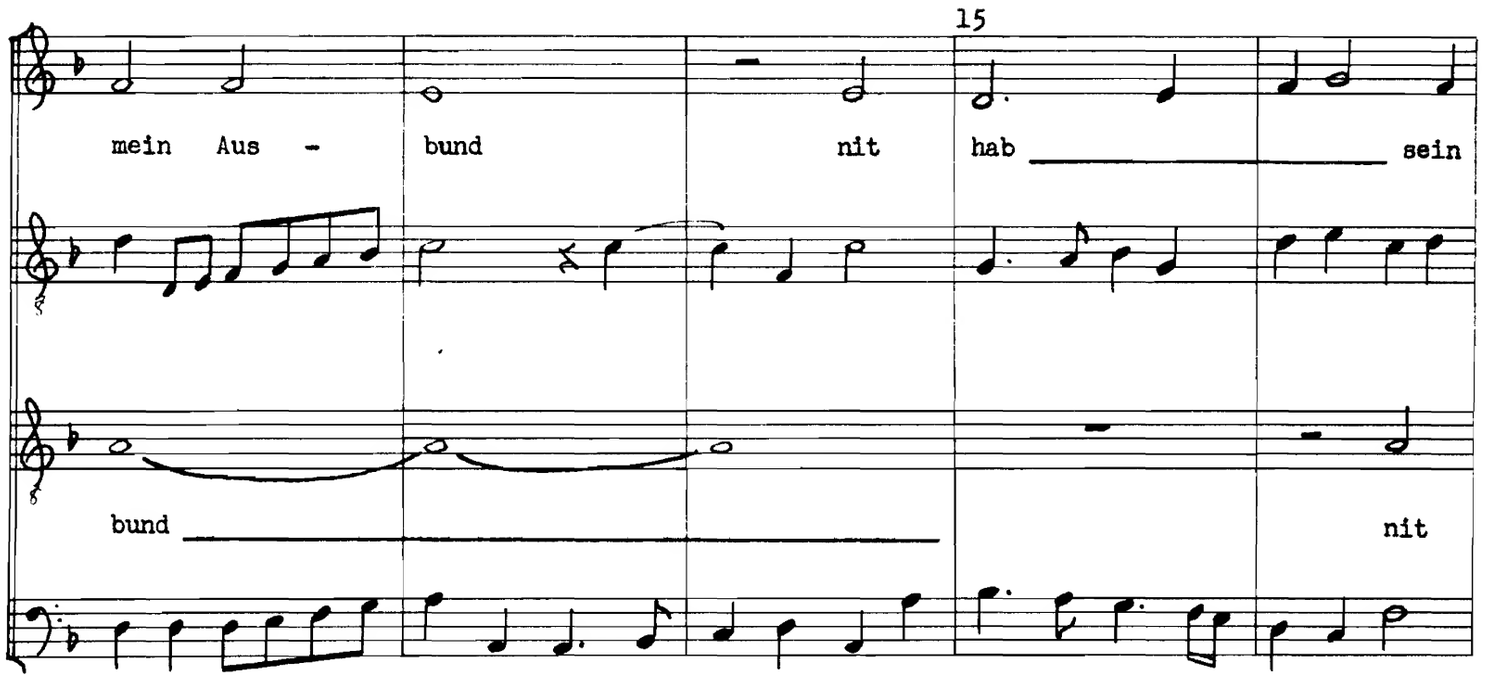
15
mein Aus - bund nit hab sein
bund nit

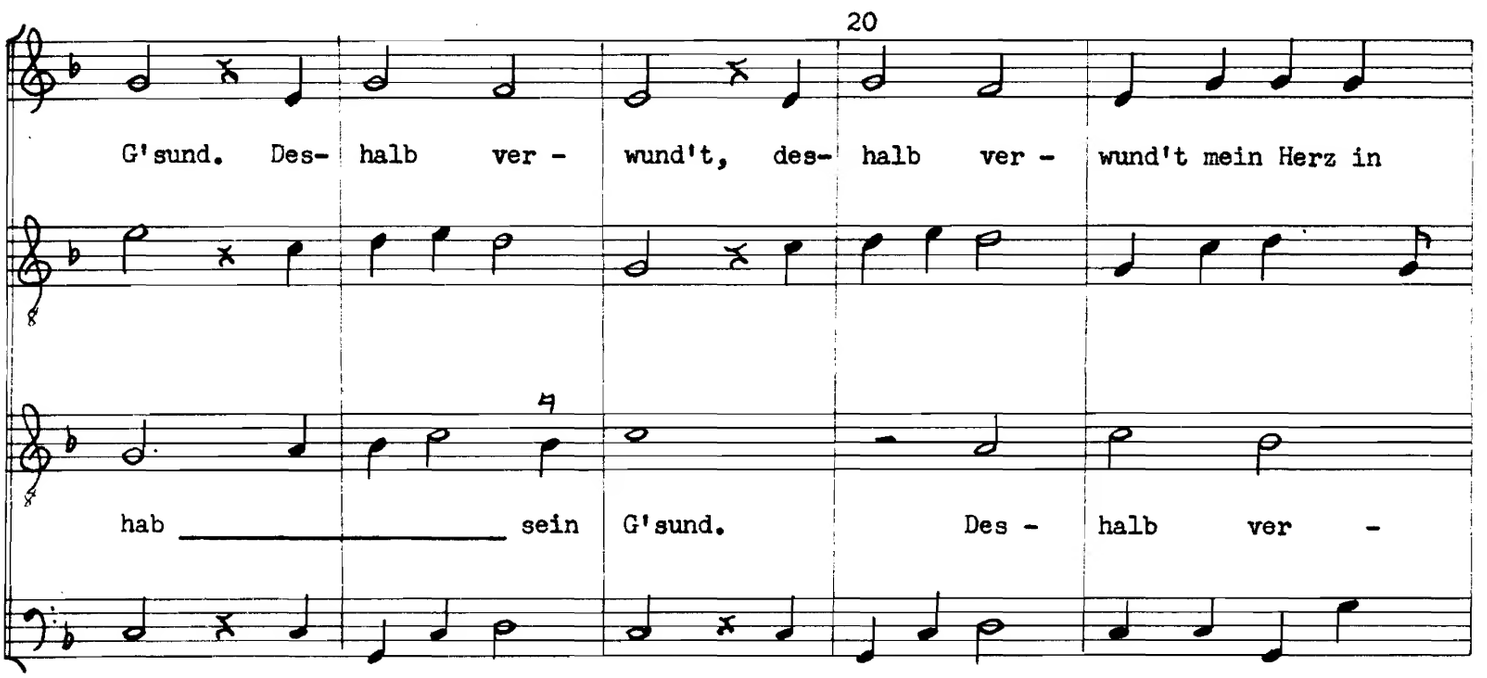
20
G'sund. Des- halb ver - wund't, des- halb ver - wund't mein Herz in
hab sein G'sund. Des - halb ver -

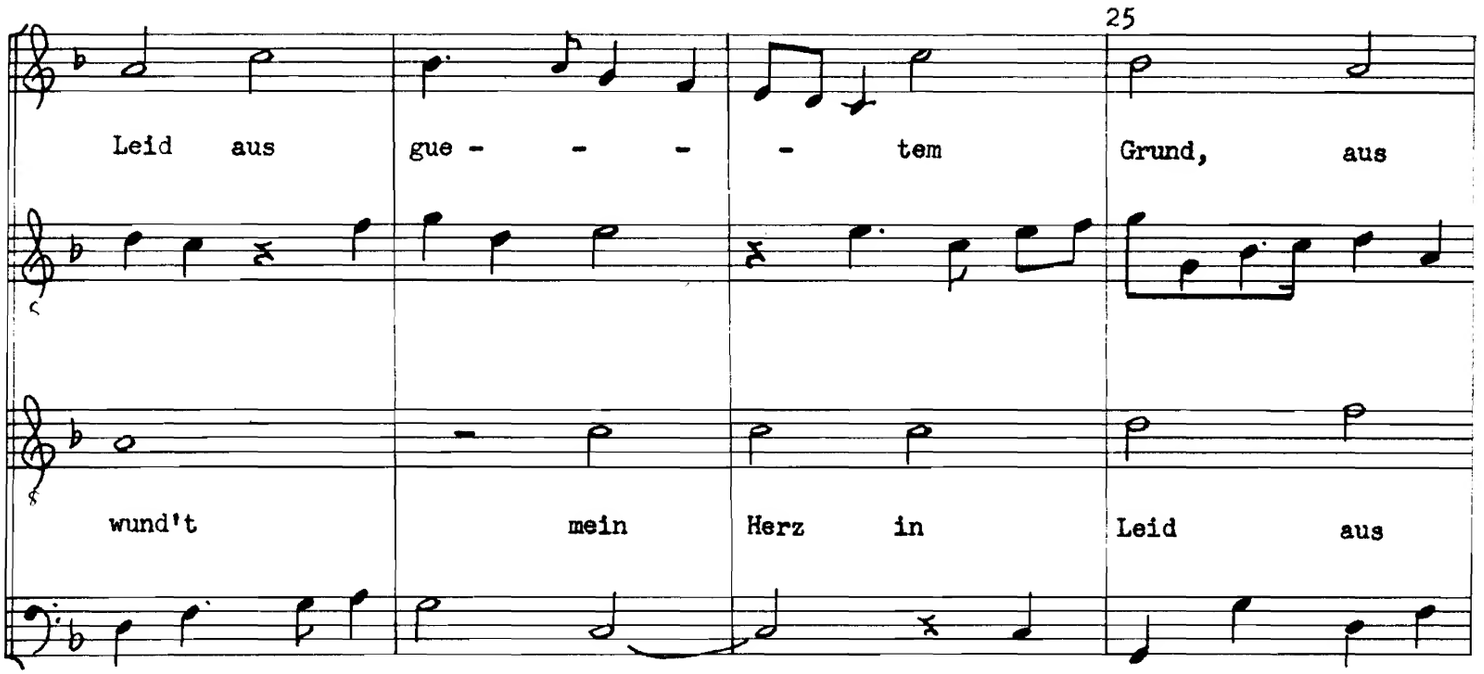
25
Leid aus gue - - - - tem Grund, aus
wund't mein Herz in Leid aus

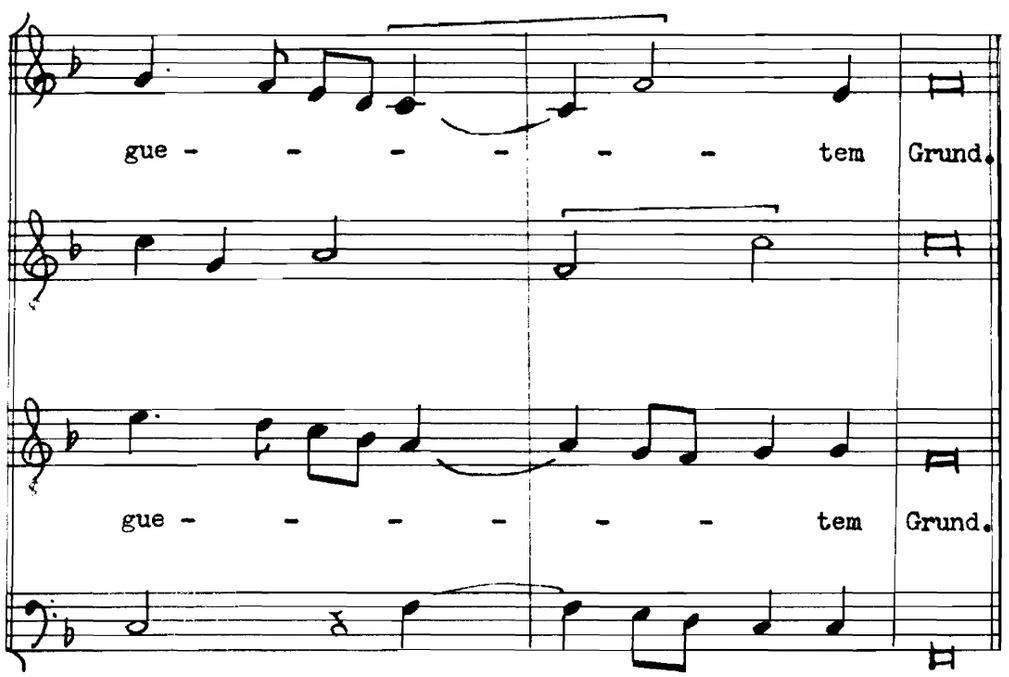
gue - - - - - - tem Grund.
gue - - - - - - tem Grund.

W IV, p. 20

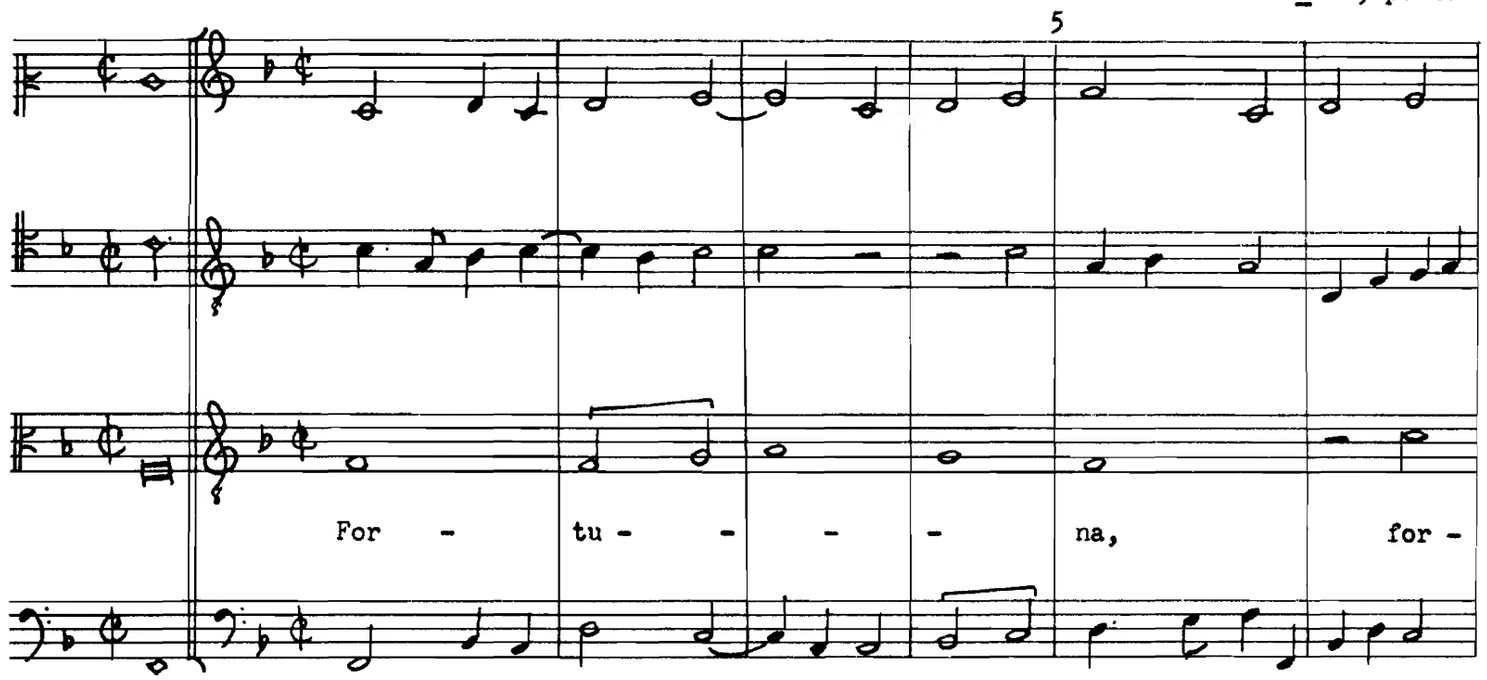


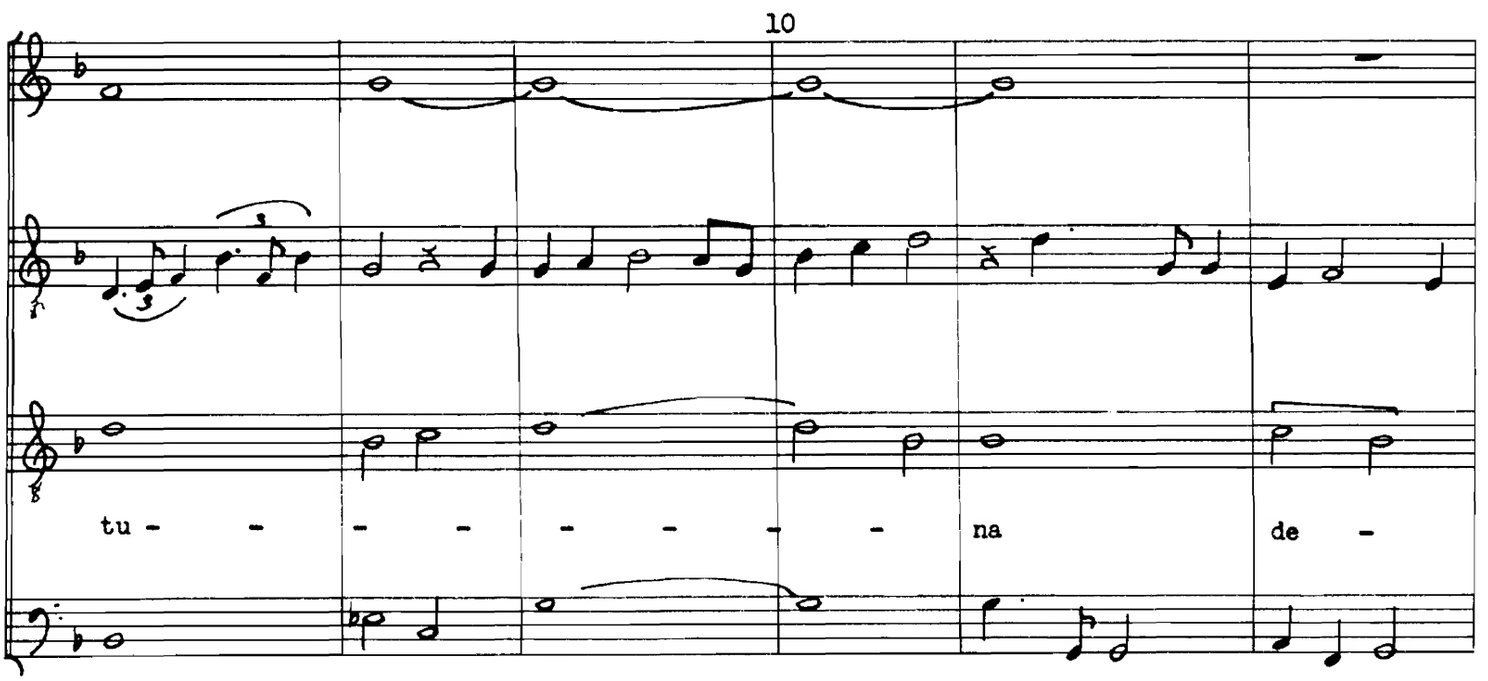

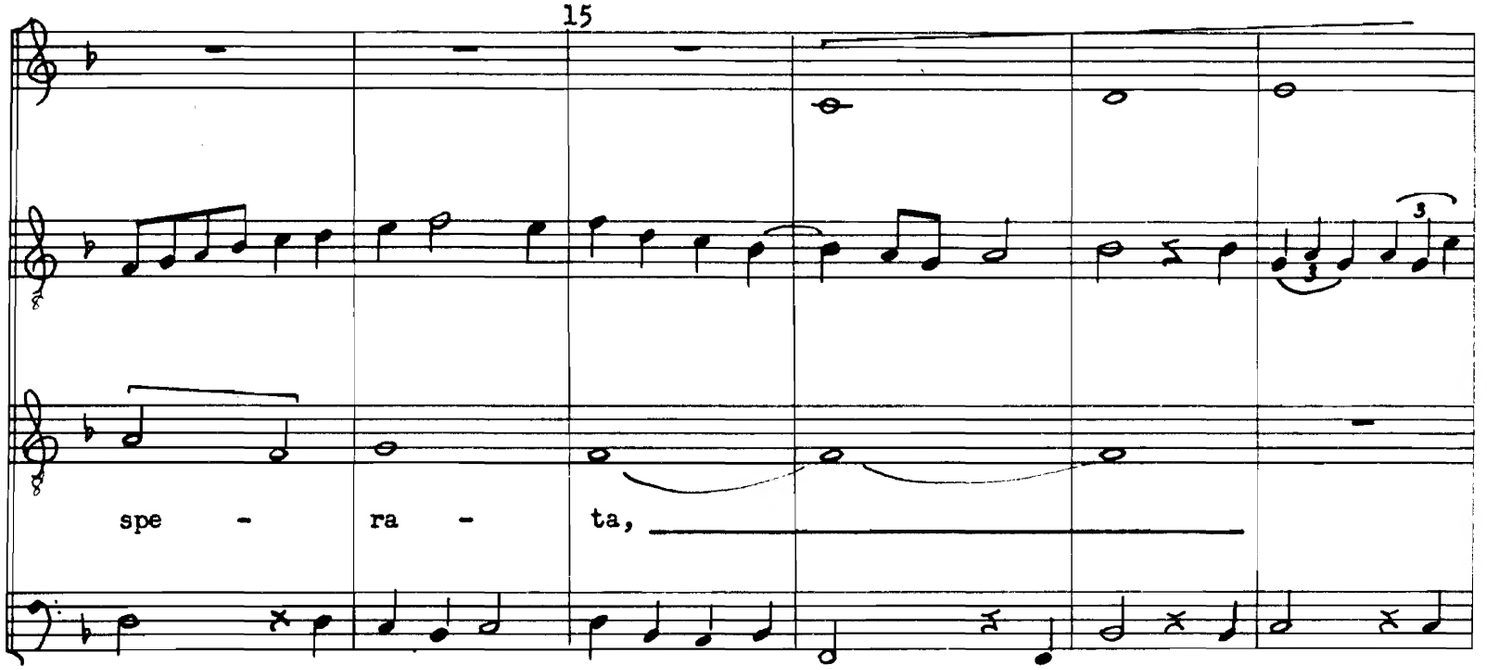
15
spe - ra - ta,

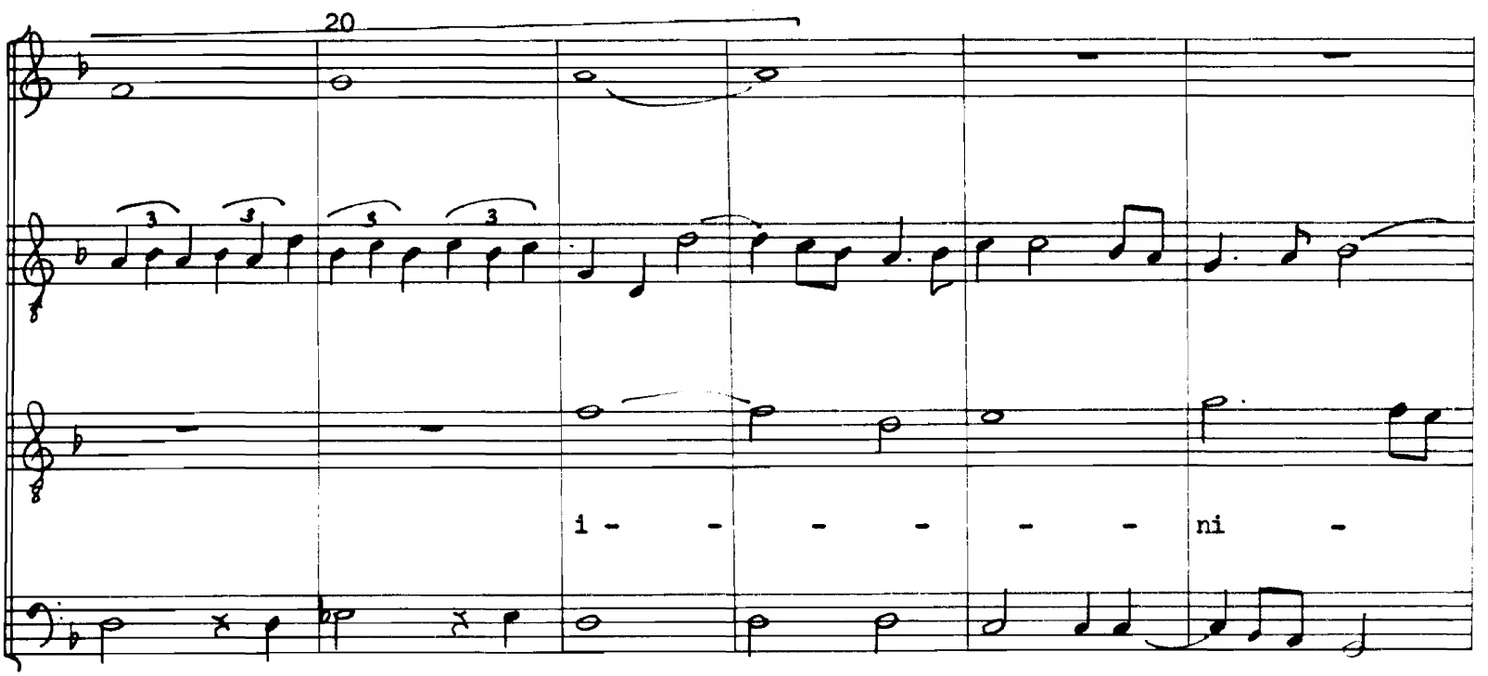
20
i - - - - - - ni -

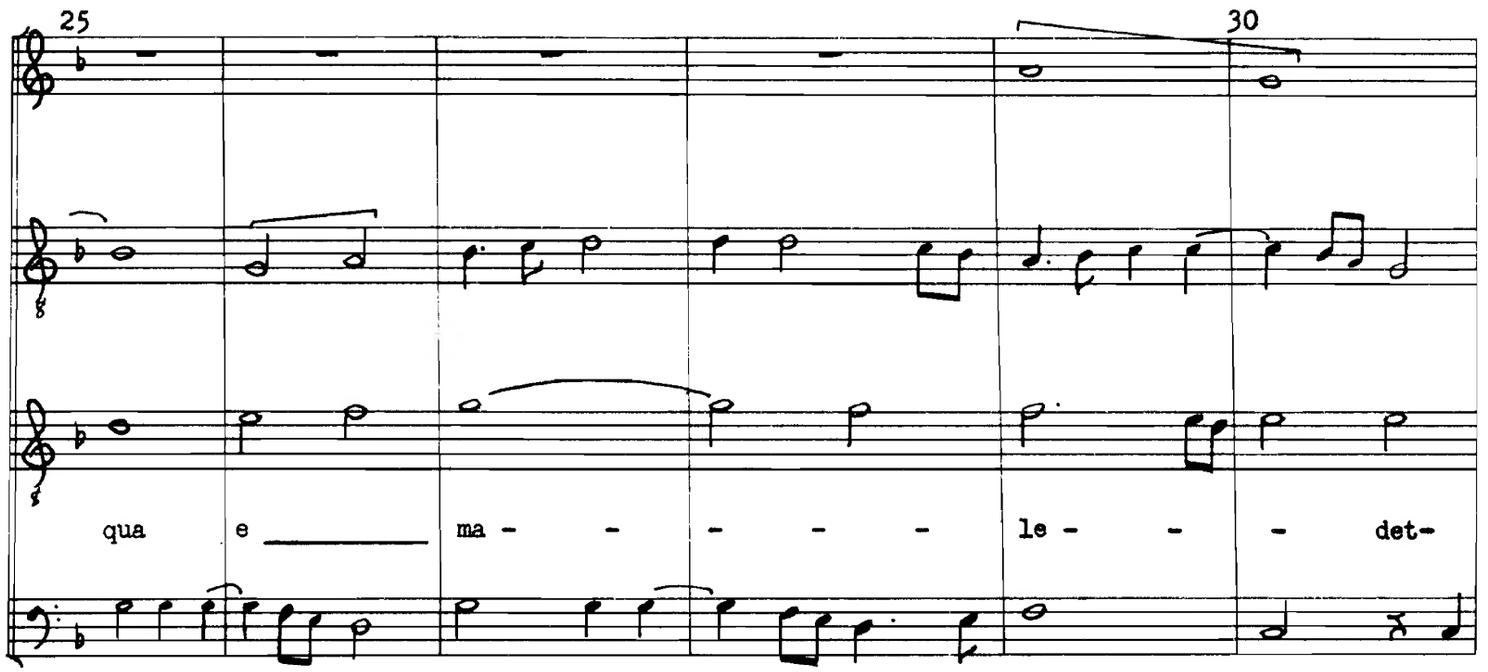
25
30
qua e ma - - - - - le - - - det-

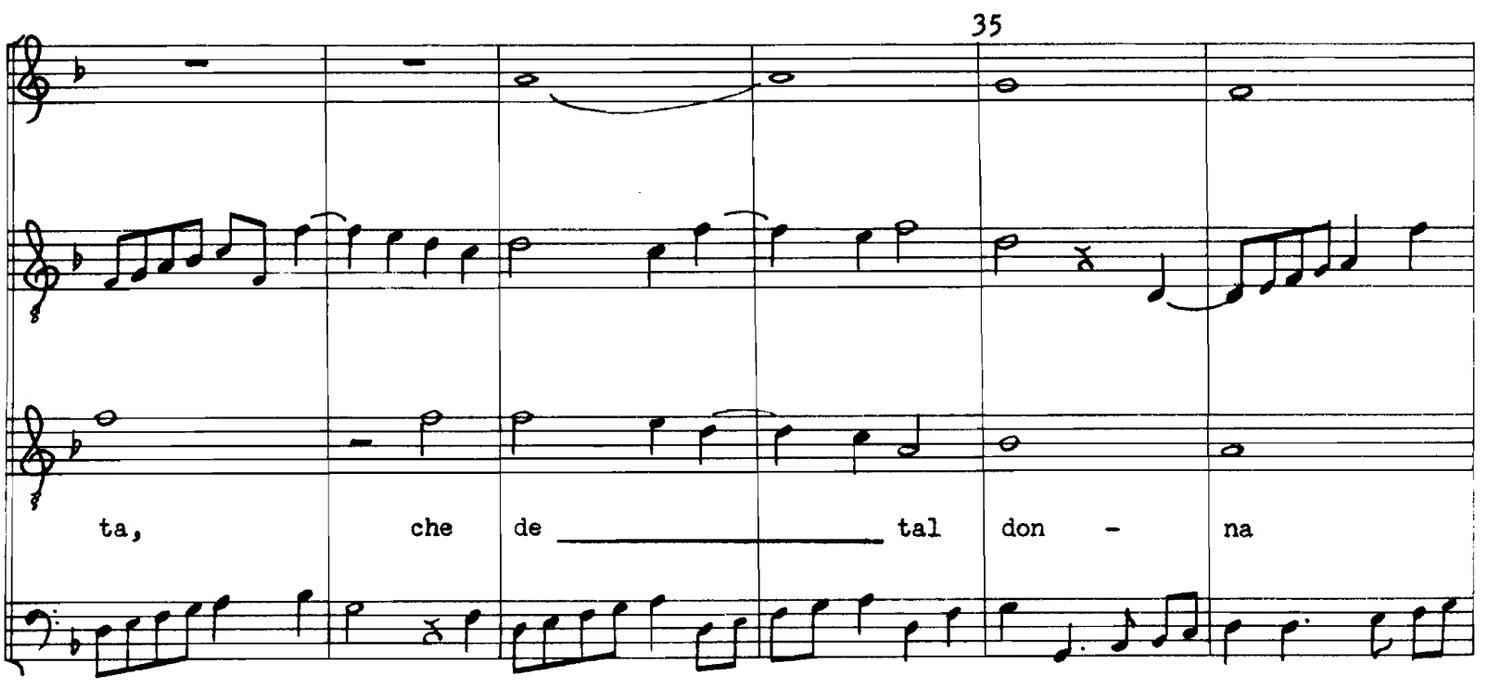
35
ta, che de tal don - na

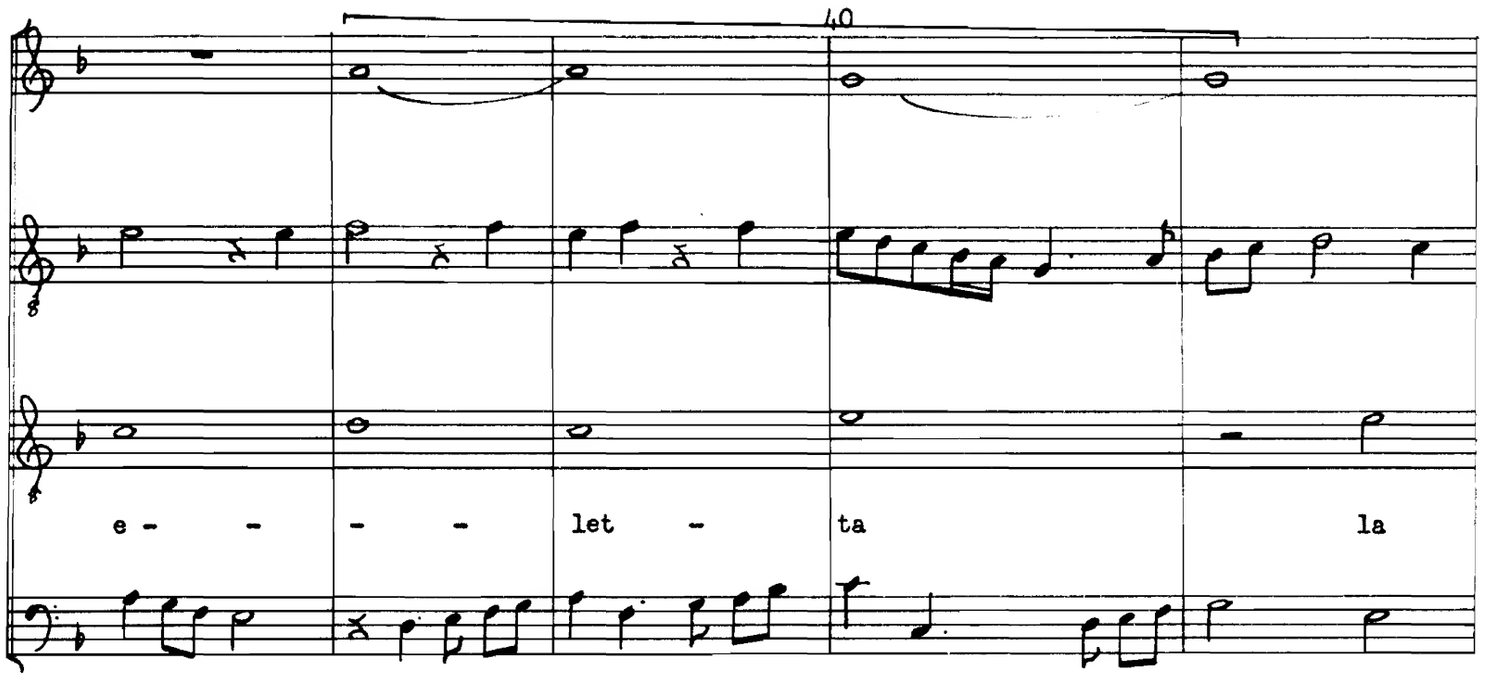
40
e - - - - let - ta la

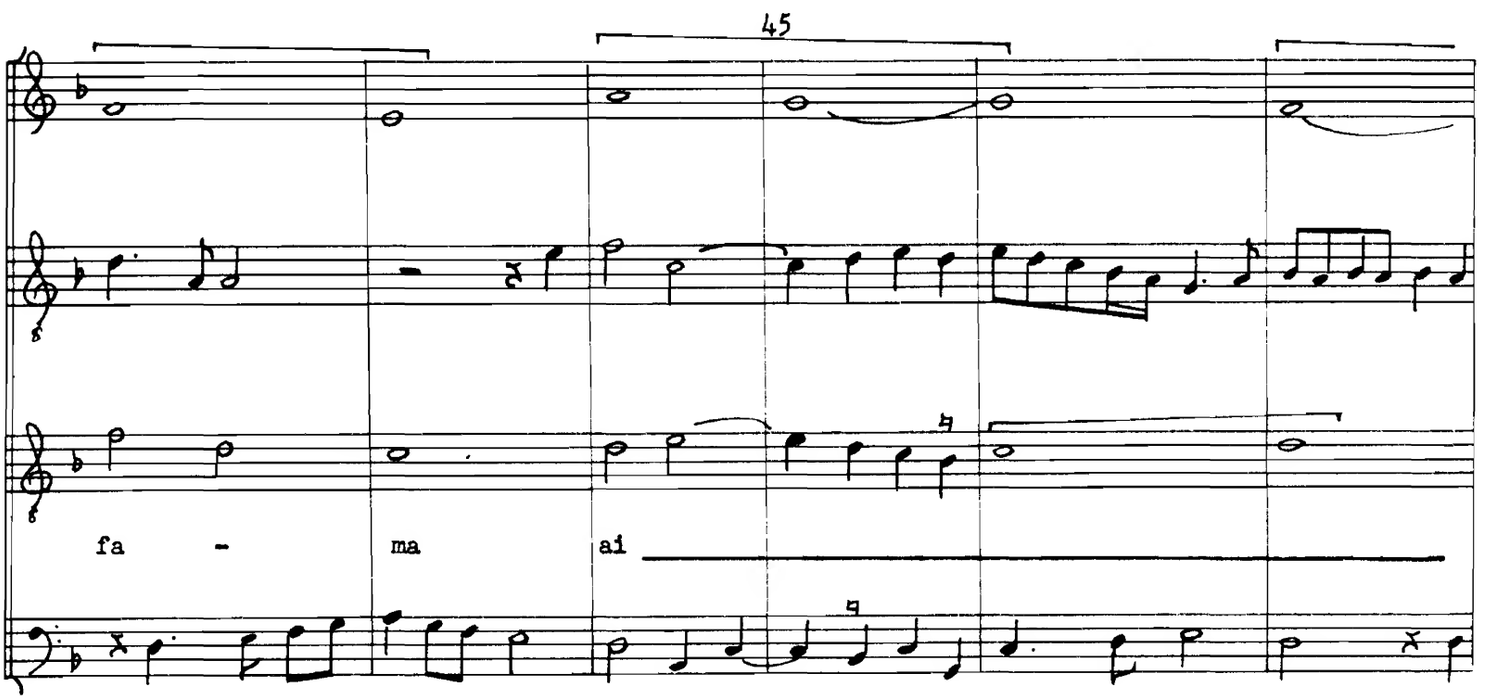
45
fa - ma ai

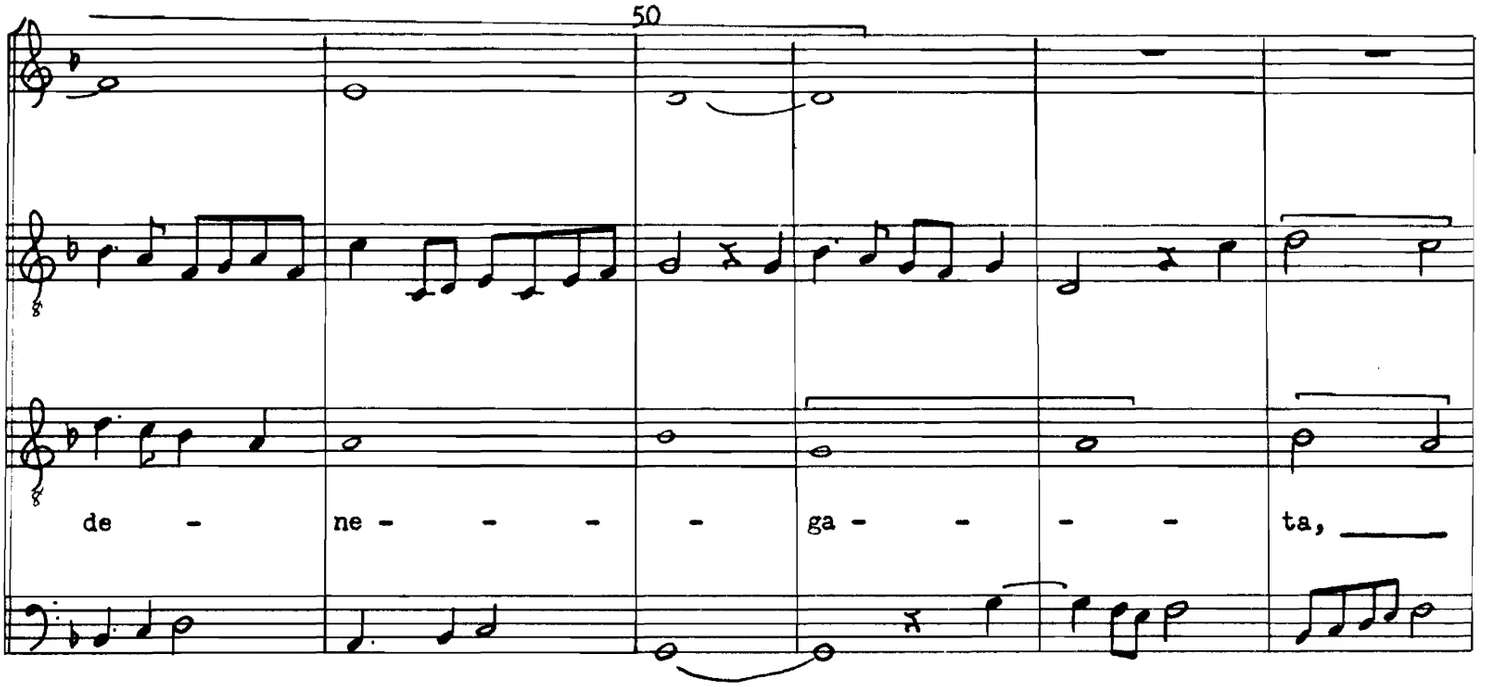
50
de - ne - - - - ga - - - - ta,

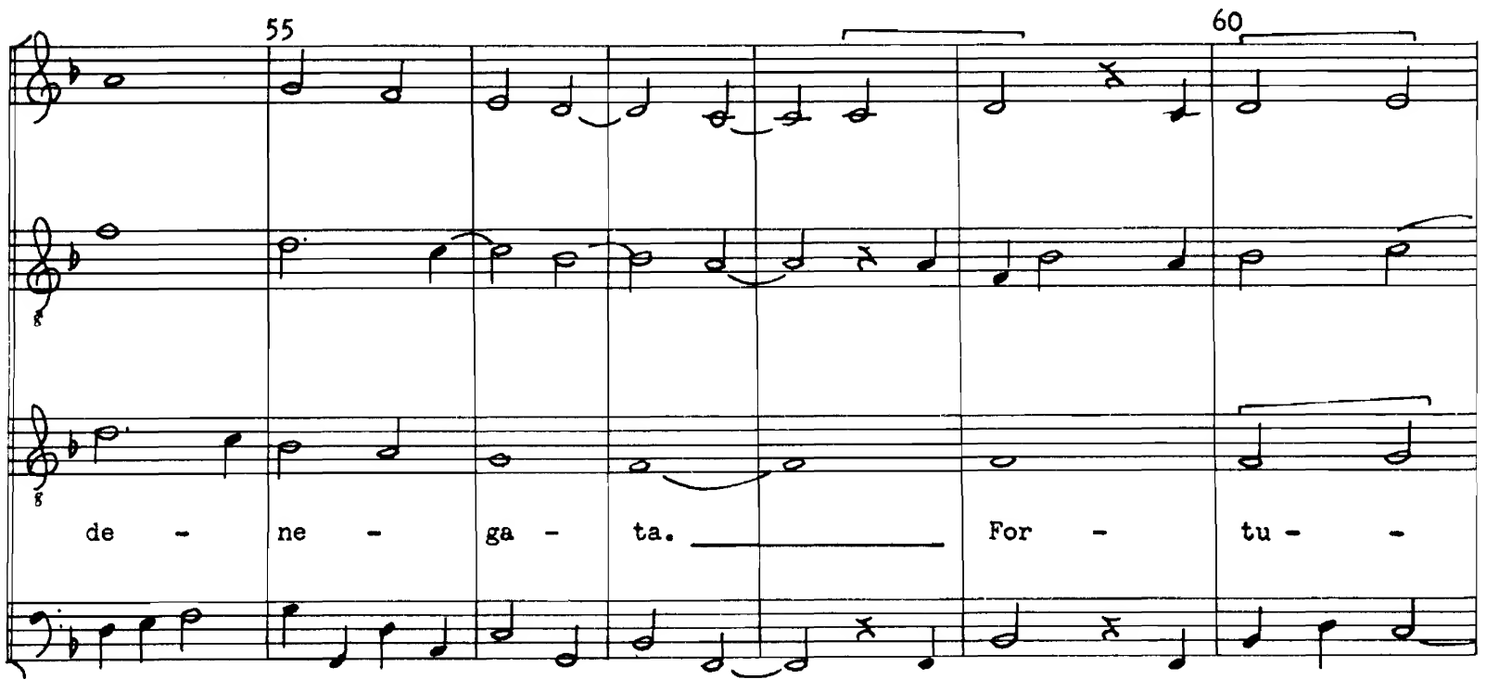
55
60
de - ne - ga - ta. For - tu - -

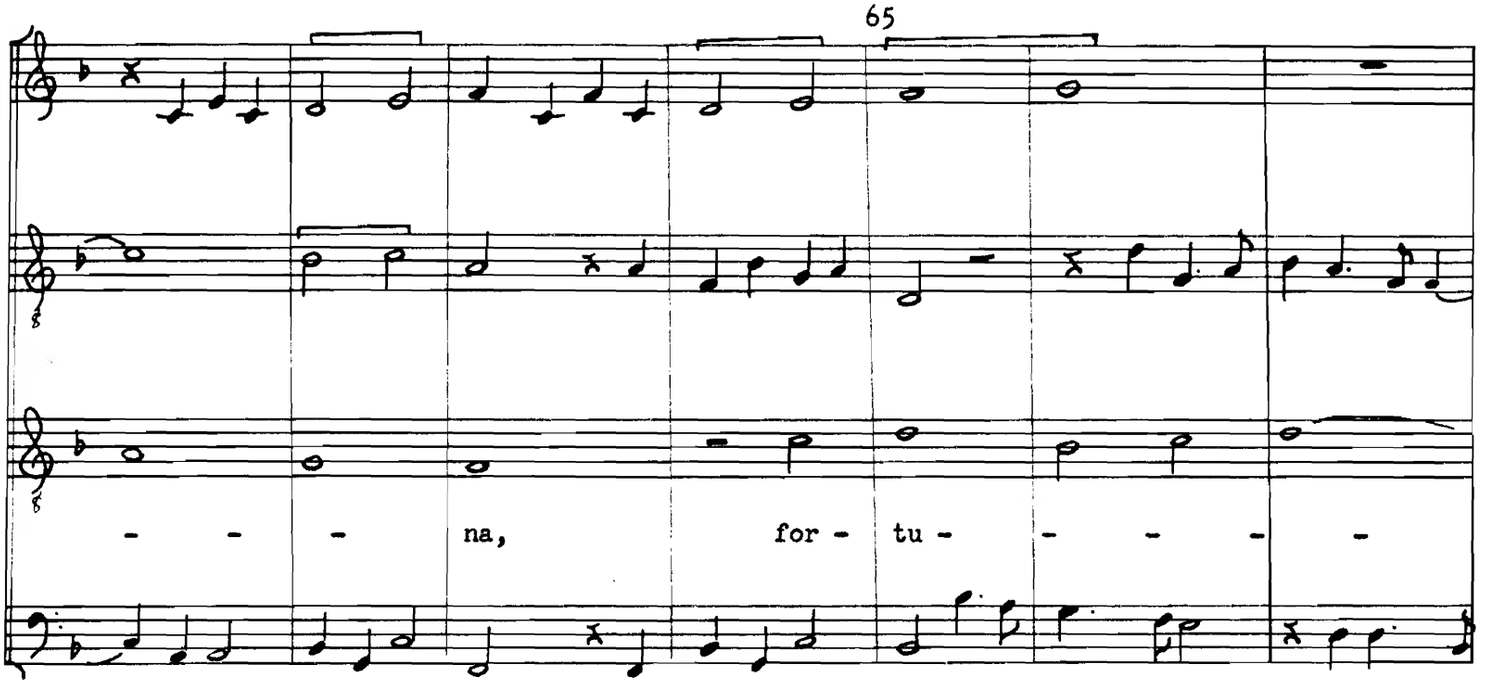
65
- - - na, for - tu - - - - -

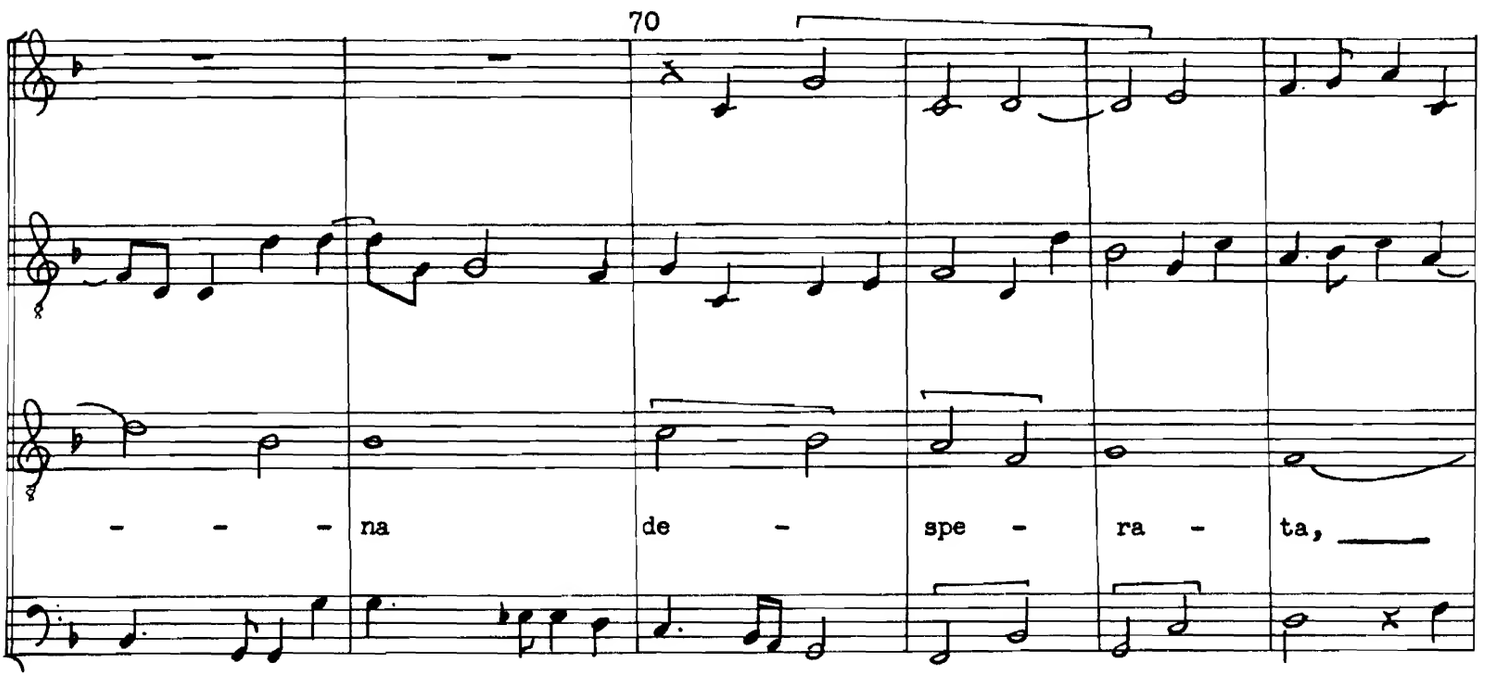
70
- - - na de - spe - ra - ta,

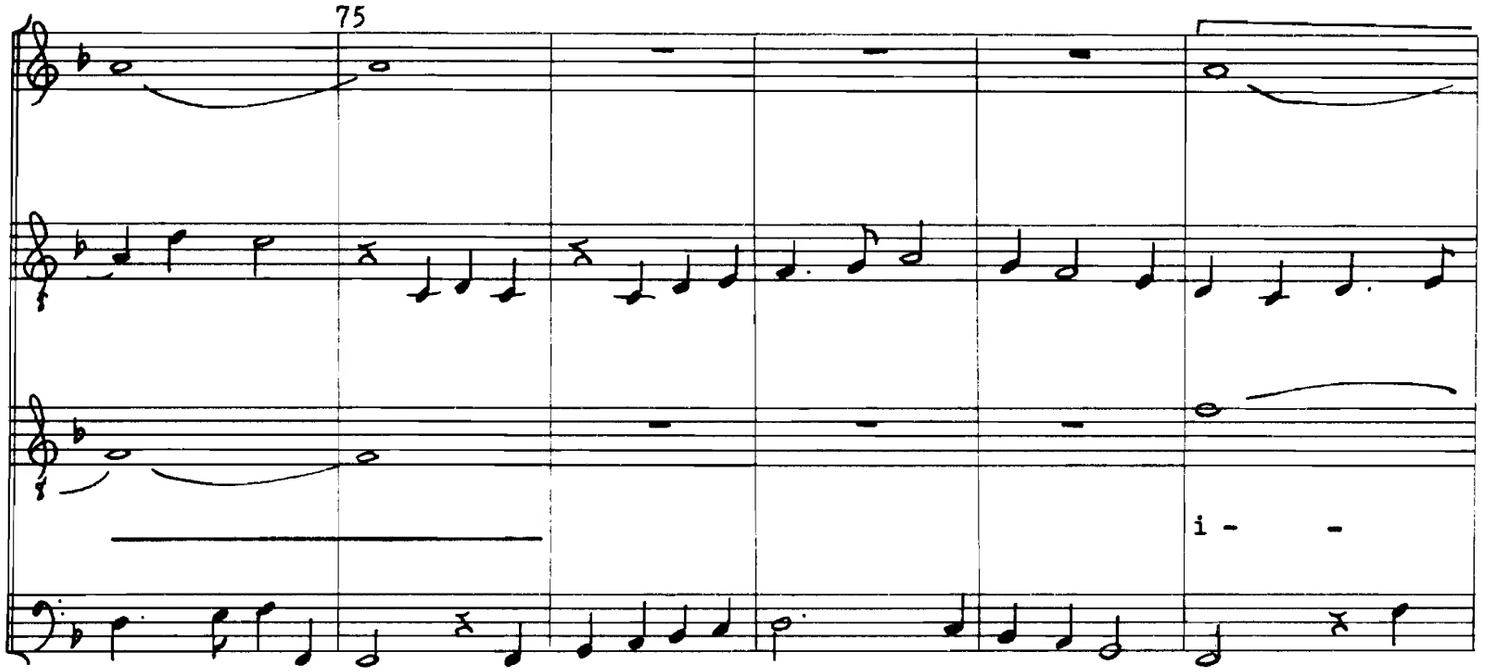
75
i - -

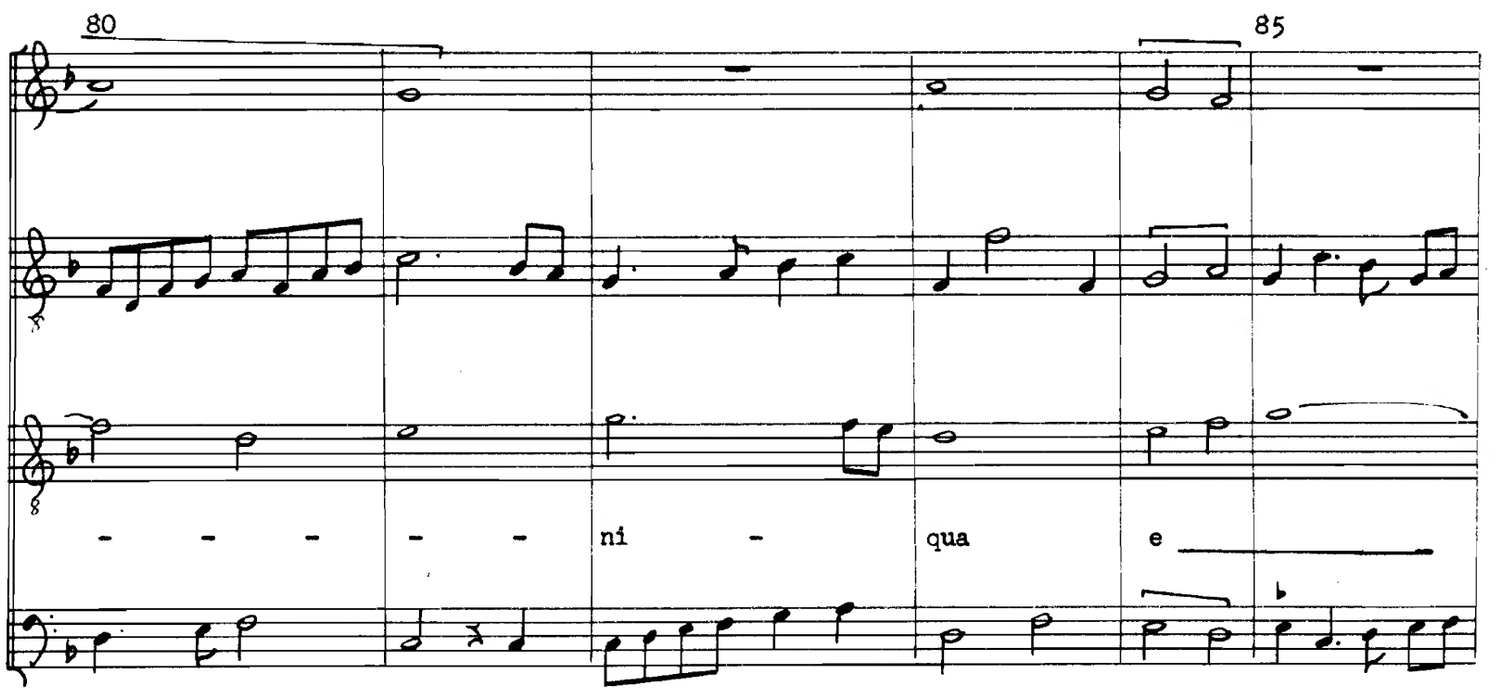
80
85
- - - - - ni - qua e

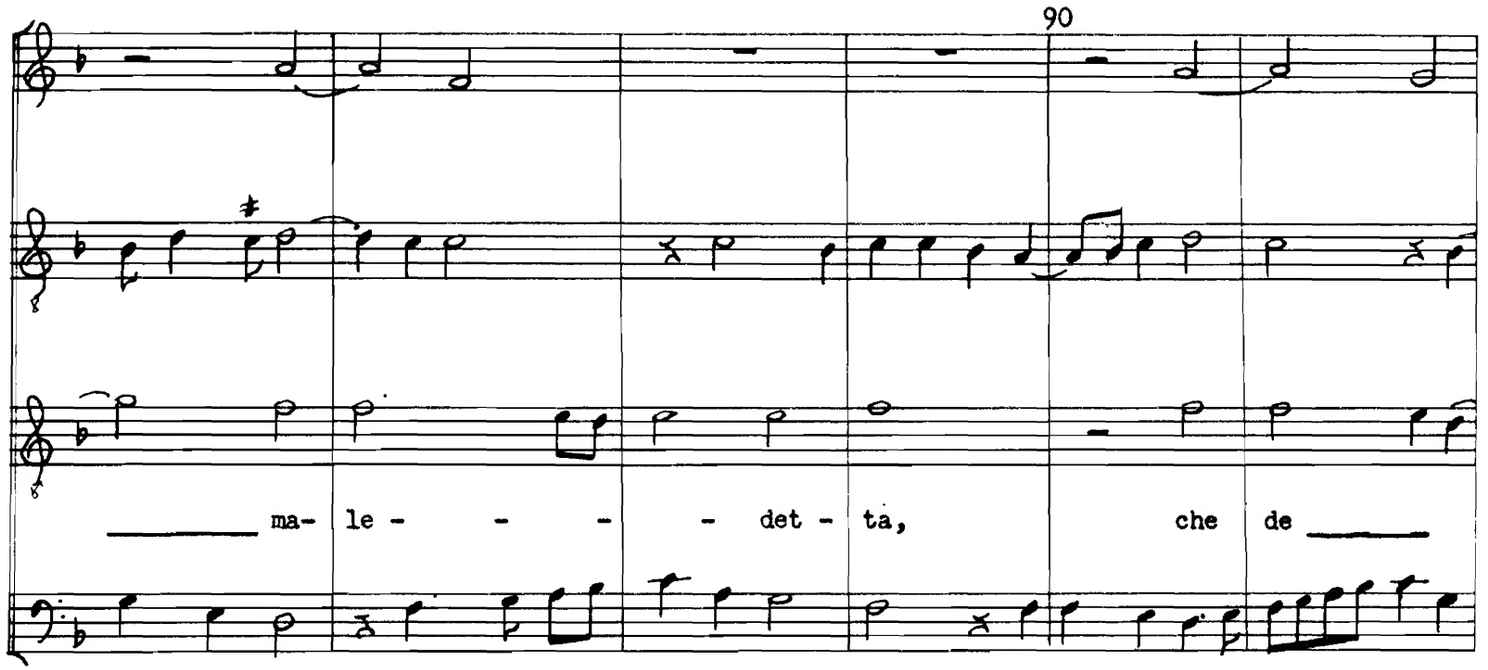
90
ma- le - - - - det - ta, che de

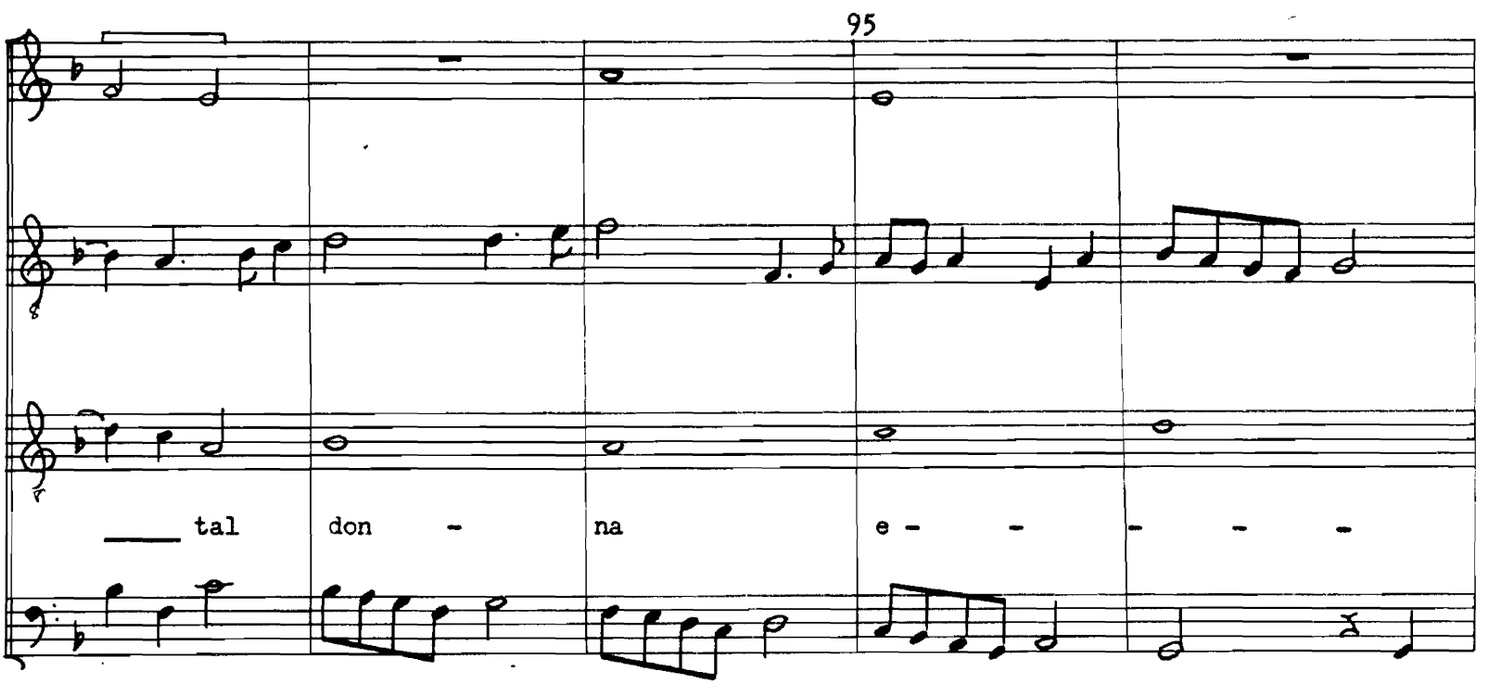
95
tal don - na e - - - - -

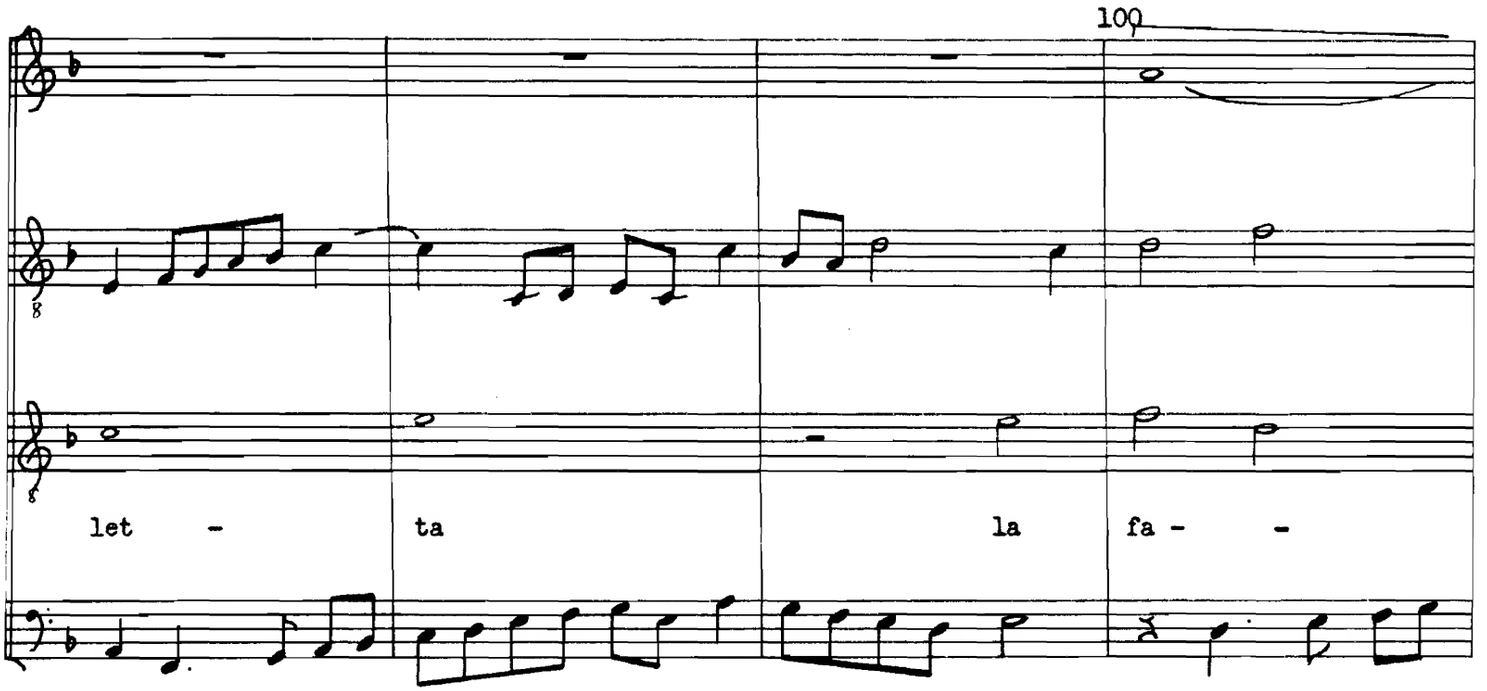
100
let - ta la fa - -

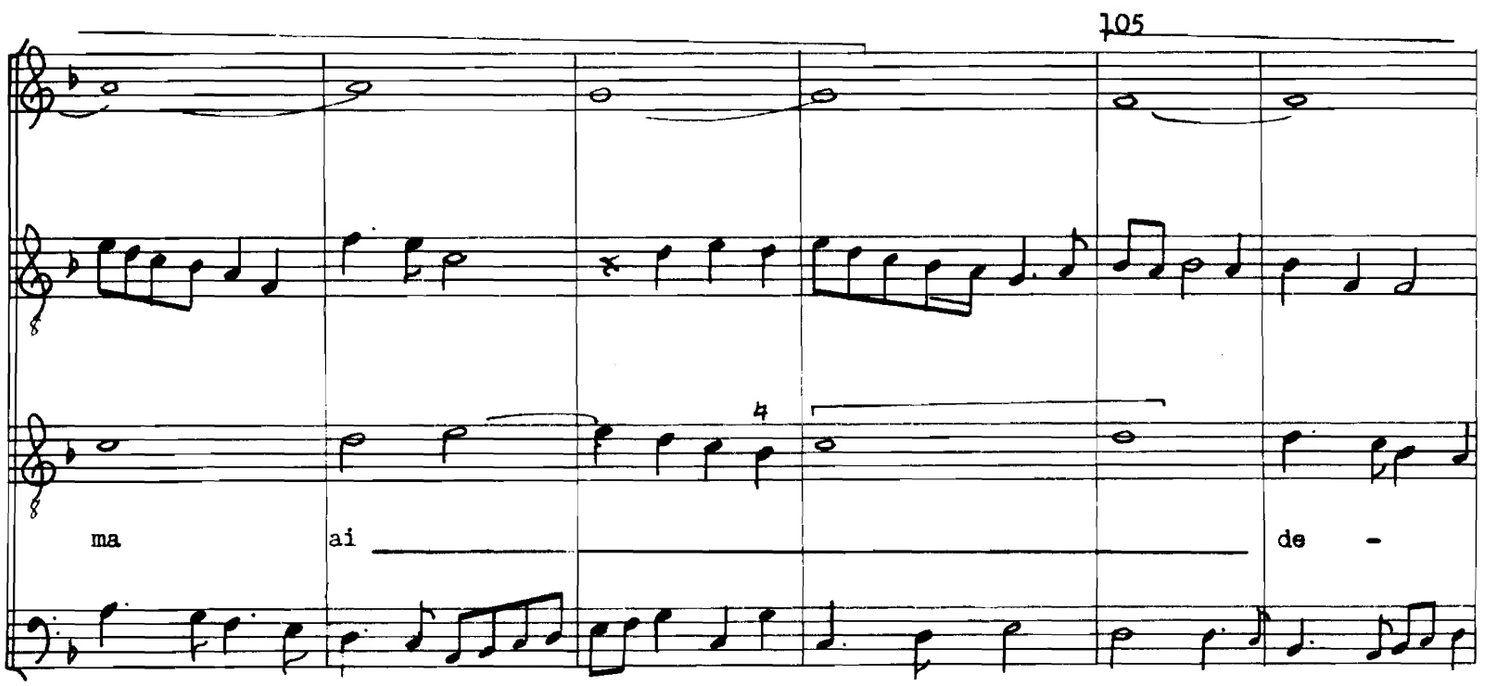
105
ma ai de -

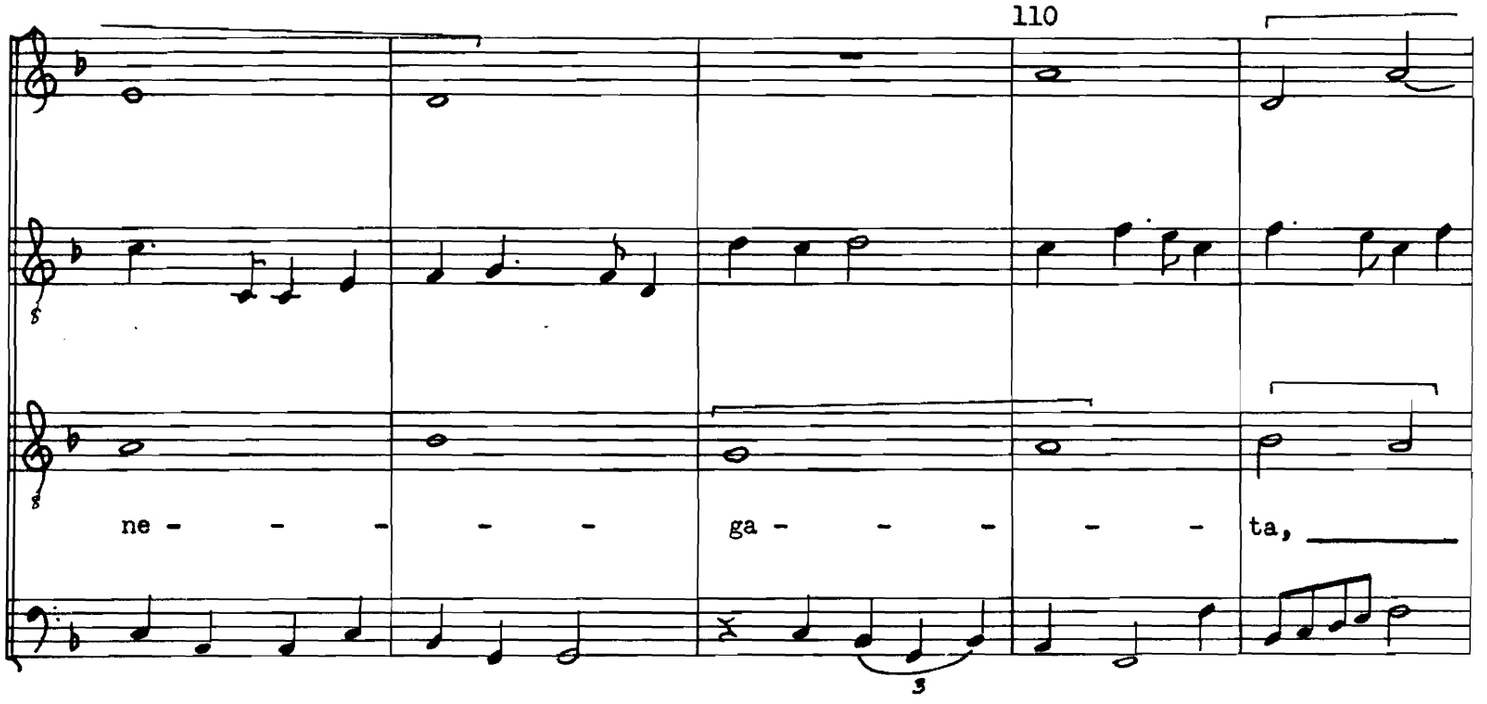
110
ne - - - - - - ga - - - - - - ta,

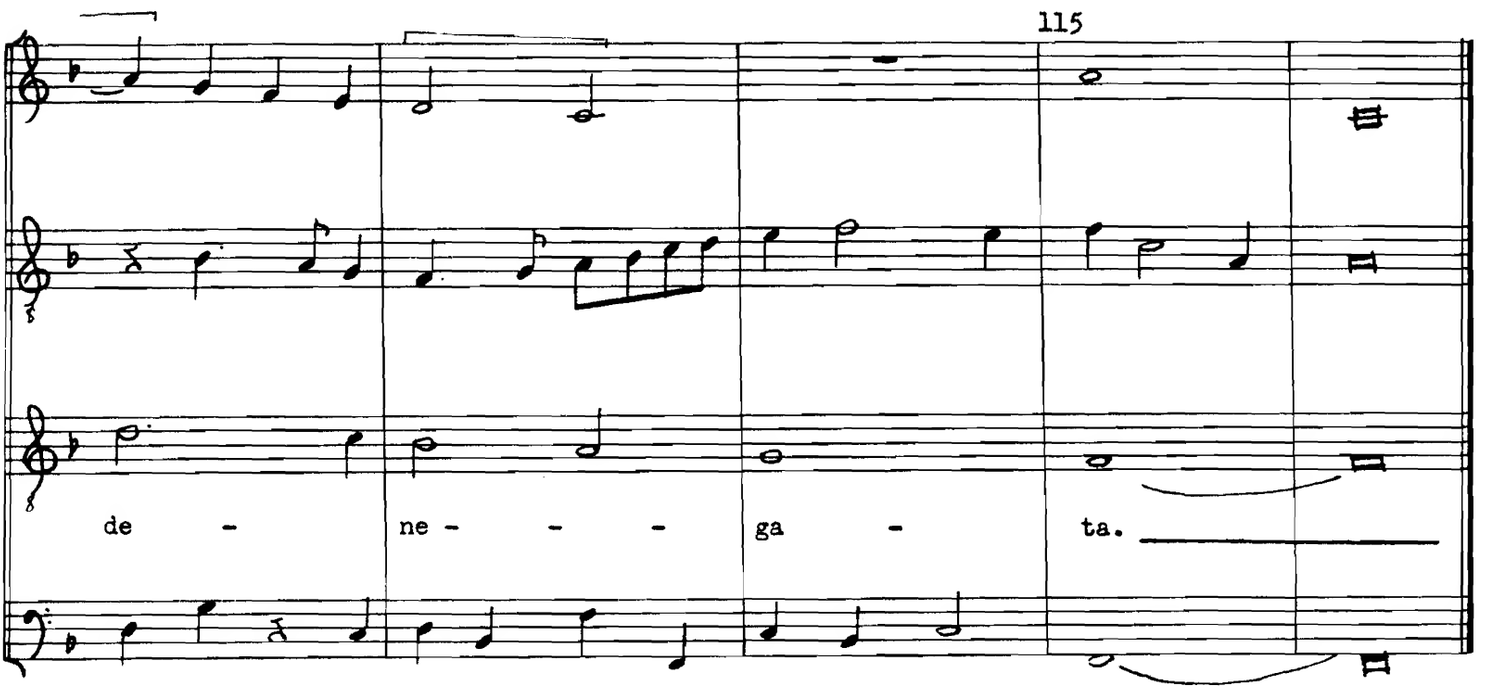
115
de - ne - - - ga - ta.

W IV, p. 29

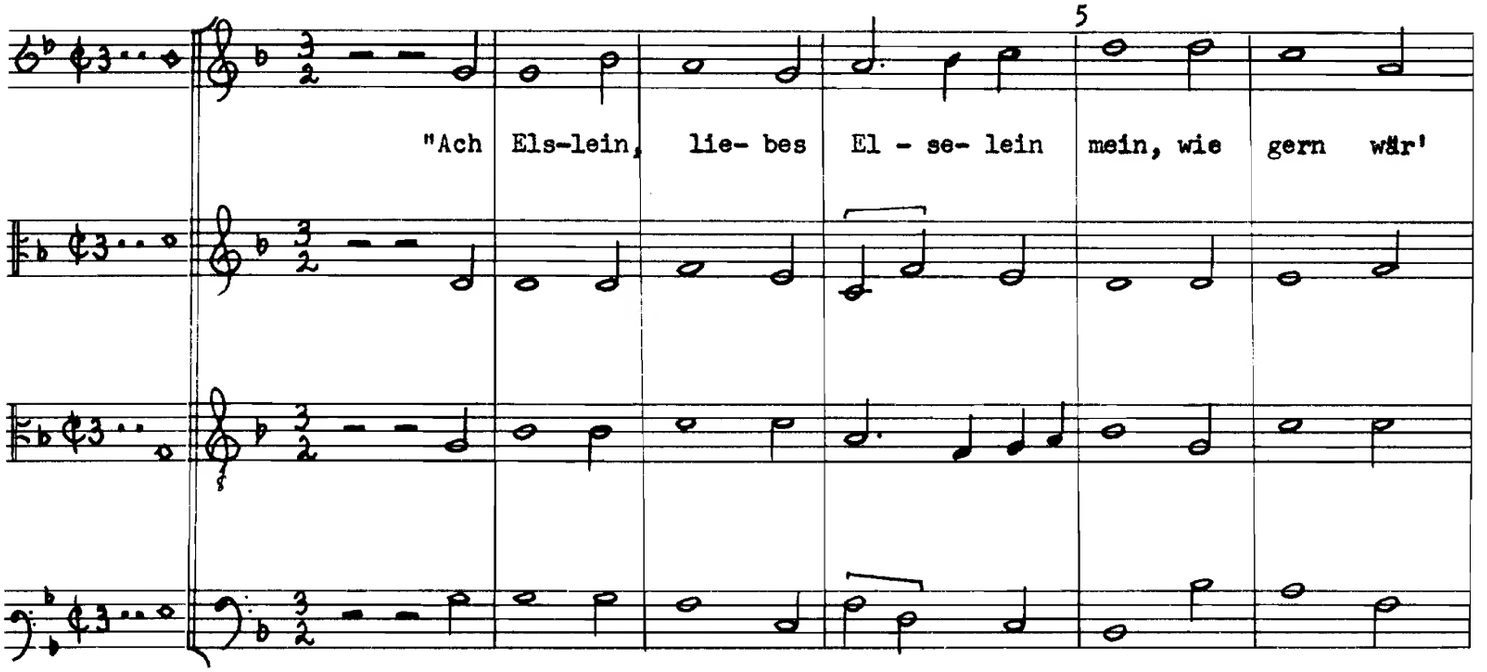
5
"Ach Els-lein, lie- bes El - se- lein mein, wie gern wär'

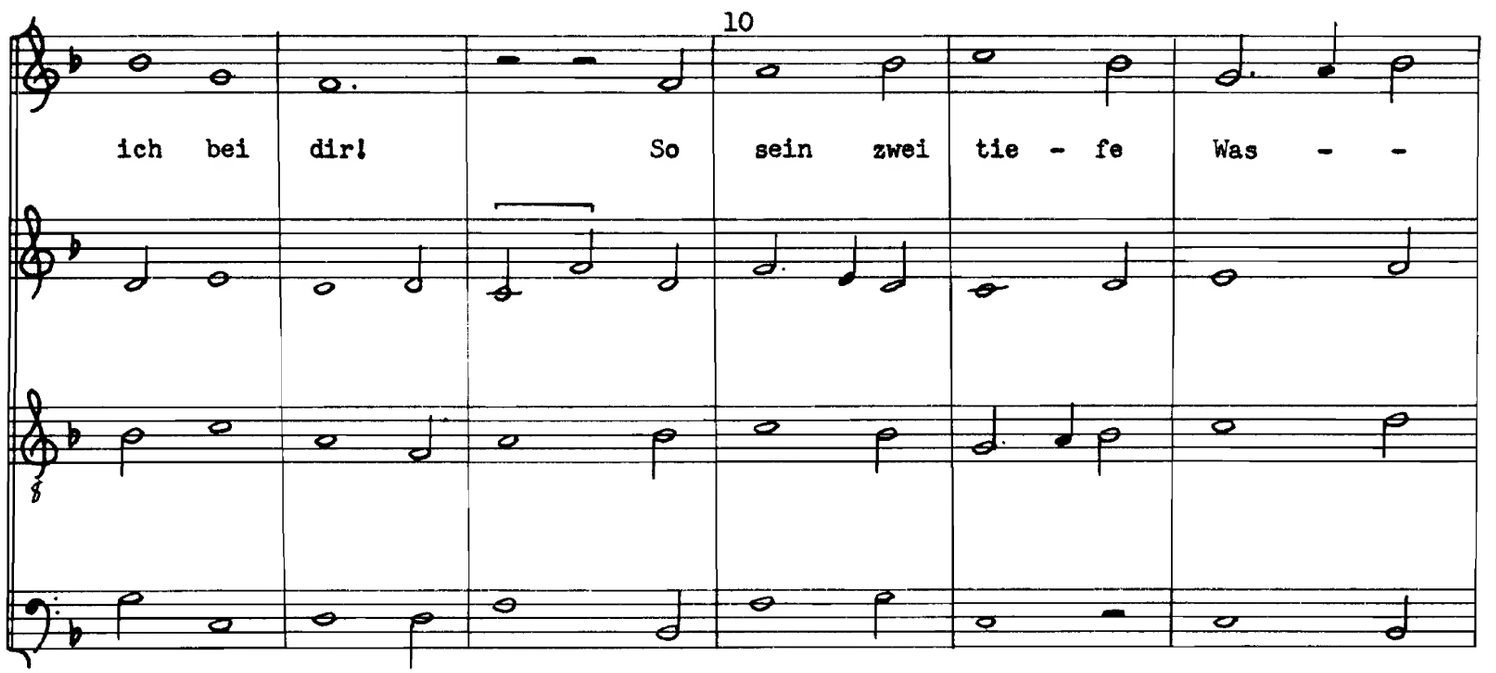
10
ich bei dir! So sein zwei tie - fe Was - -

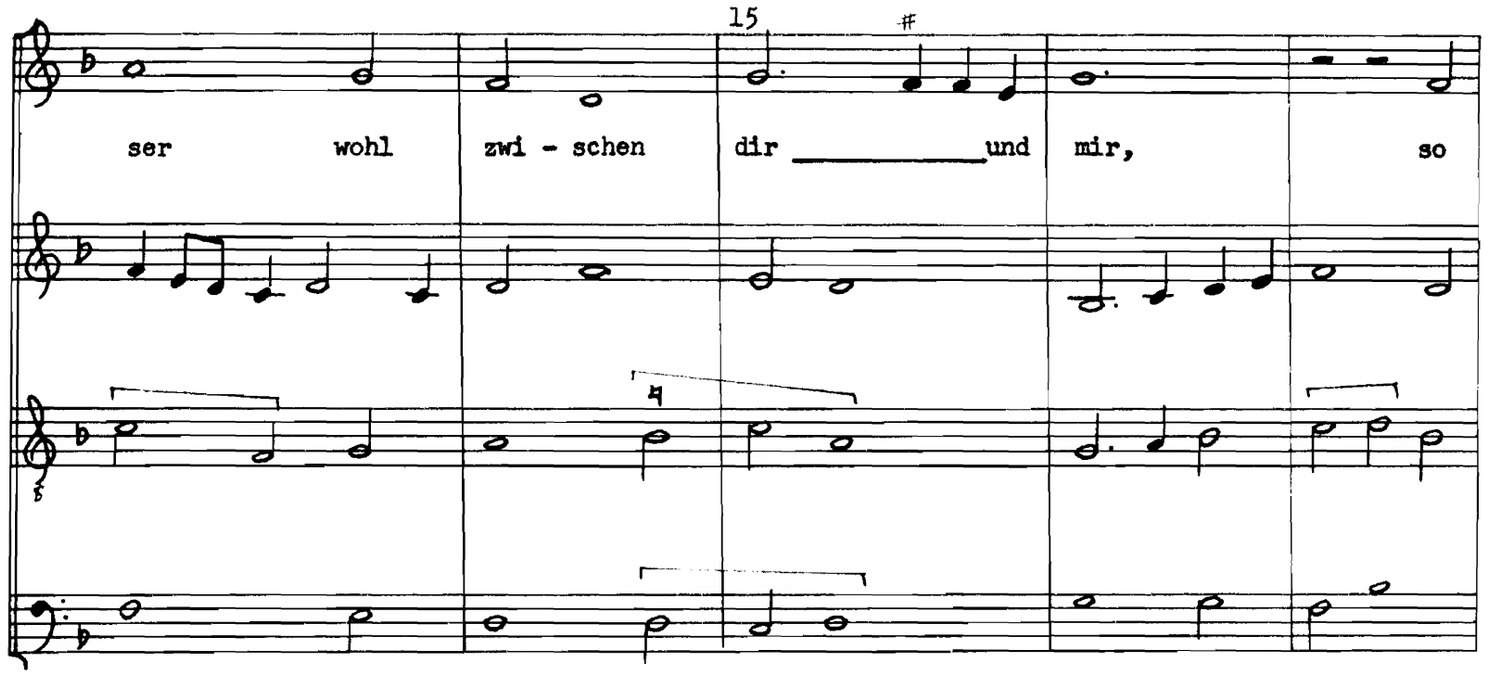
15
ser wohl zwi - schen dir _____ und mir, so

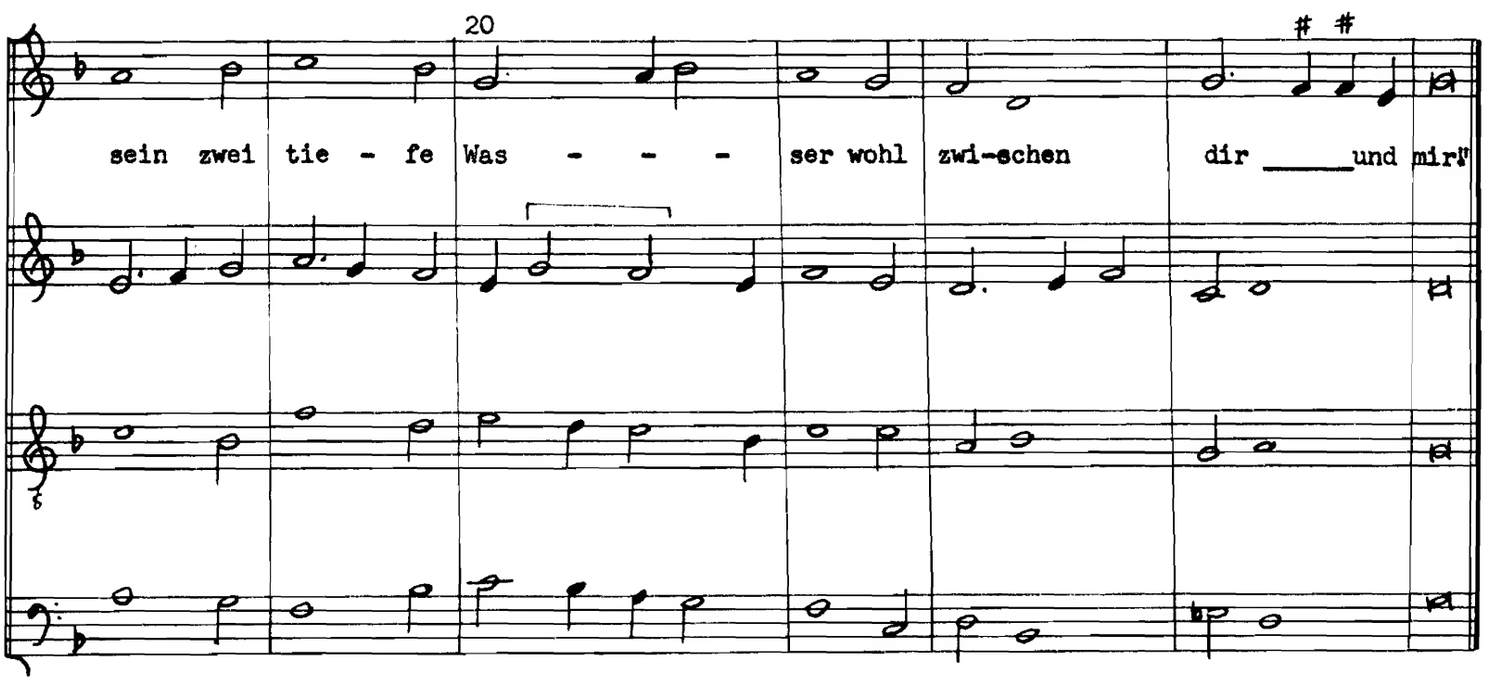
20
sein zwei tie - fe Was - - - ser wohl zwi-schen dir _____ und mir!

W IV, p. 44

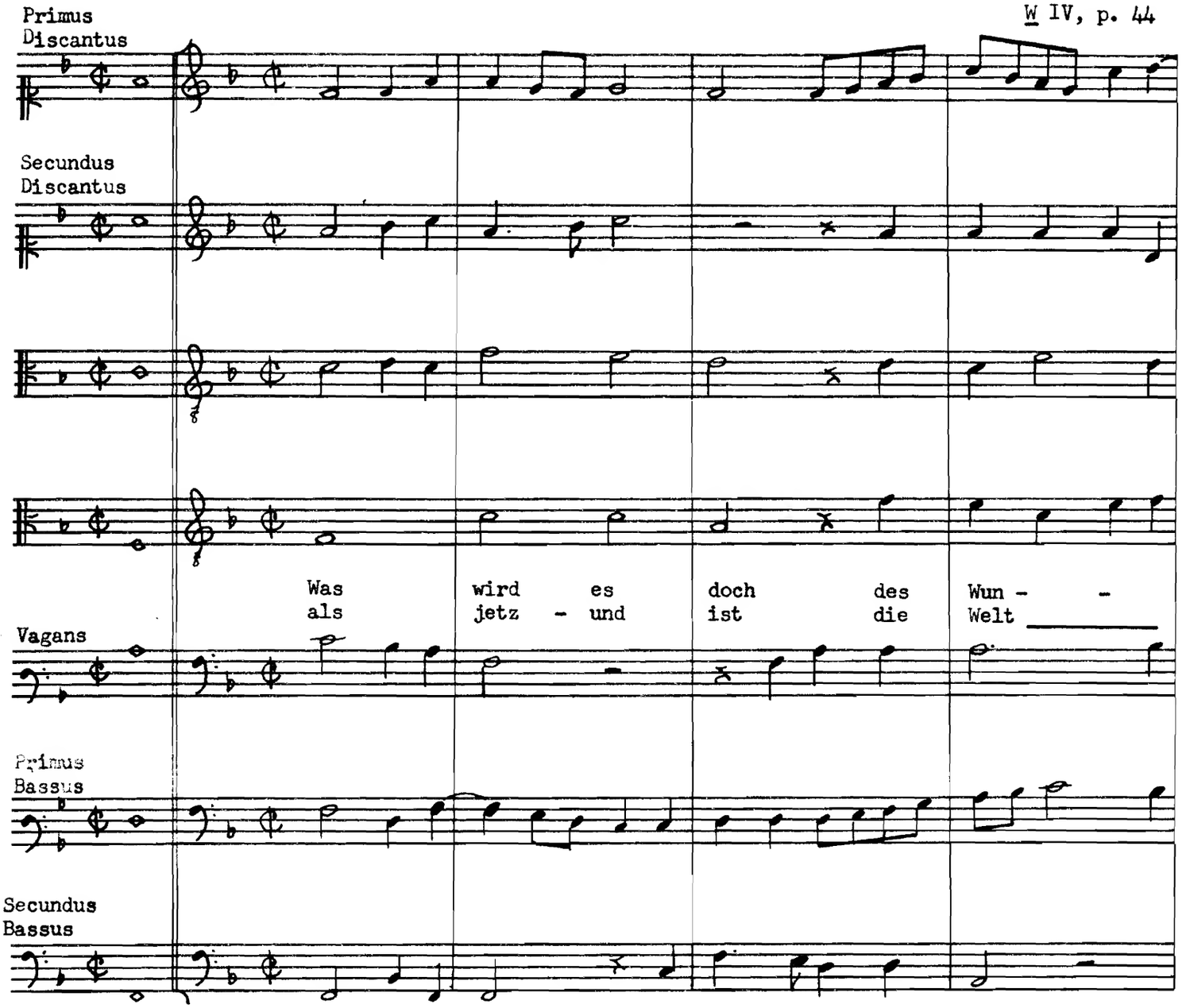
Primus
Discantus
Secundus
Discantus
Was wird es doch des Wun - -
als jetz - und ist die Welt
Vagans
Primus
Bassus
Secundus
Bassus

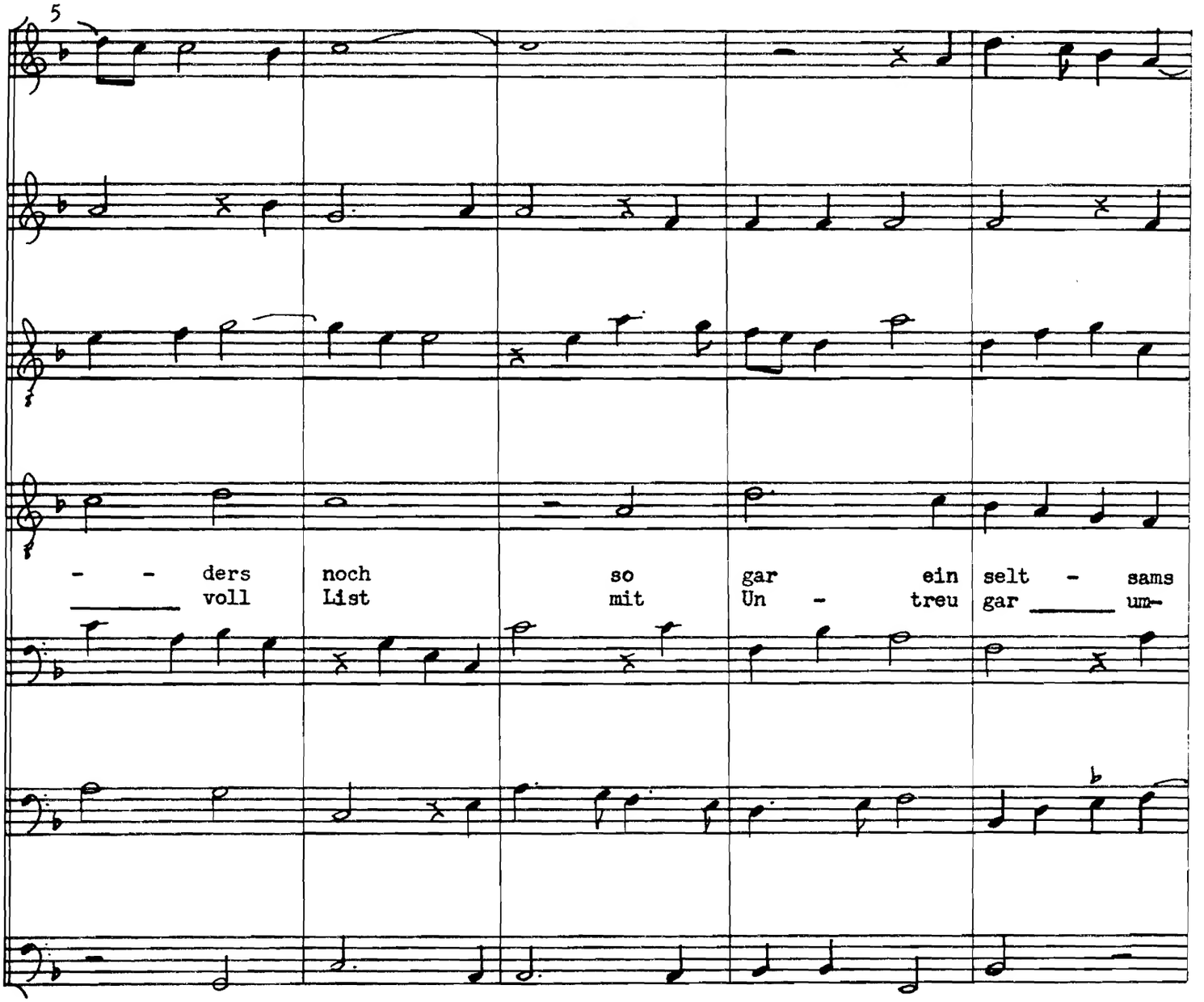
5
- - ders noch so gar ein selt - sams
voll List mit Un - treu gar um-

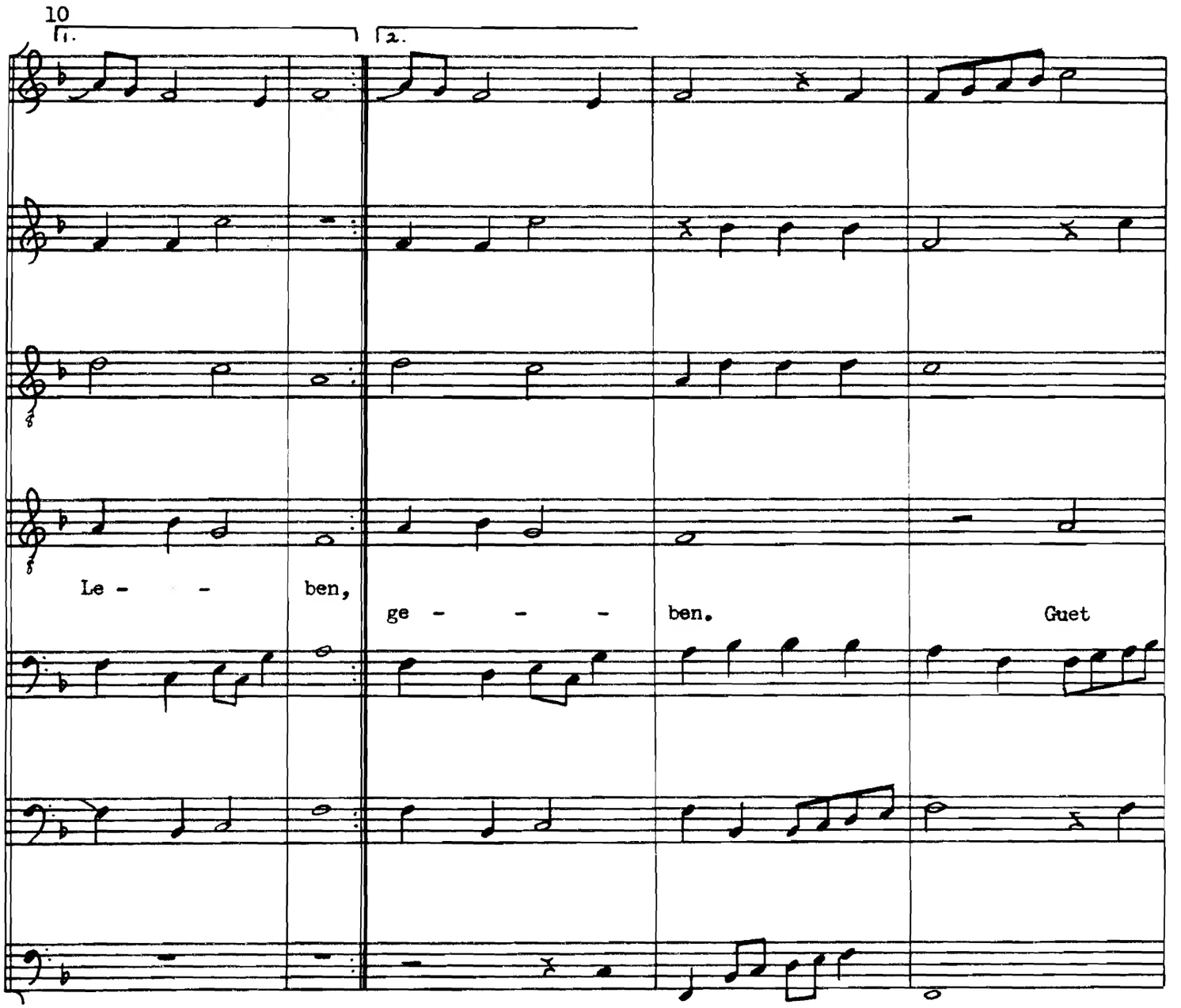
10
1.
2.
Le - - ben,
ge - - - ben.
Guet

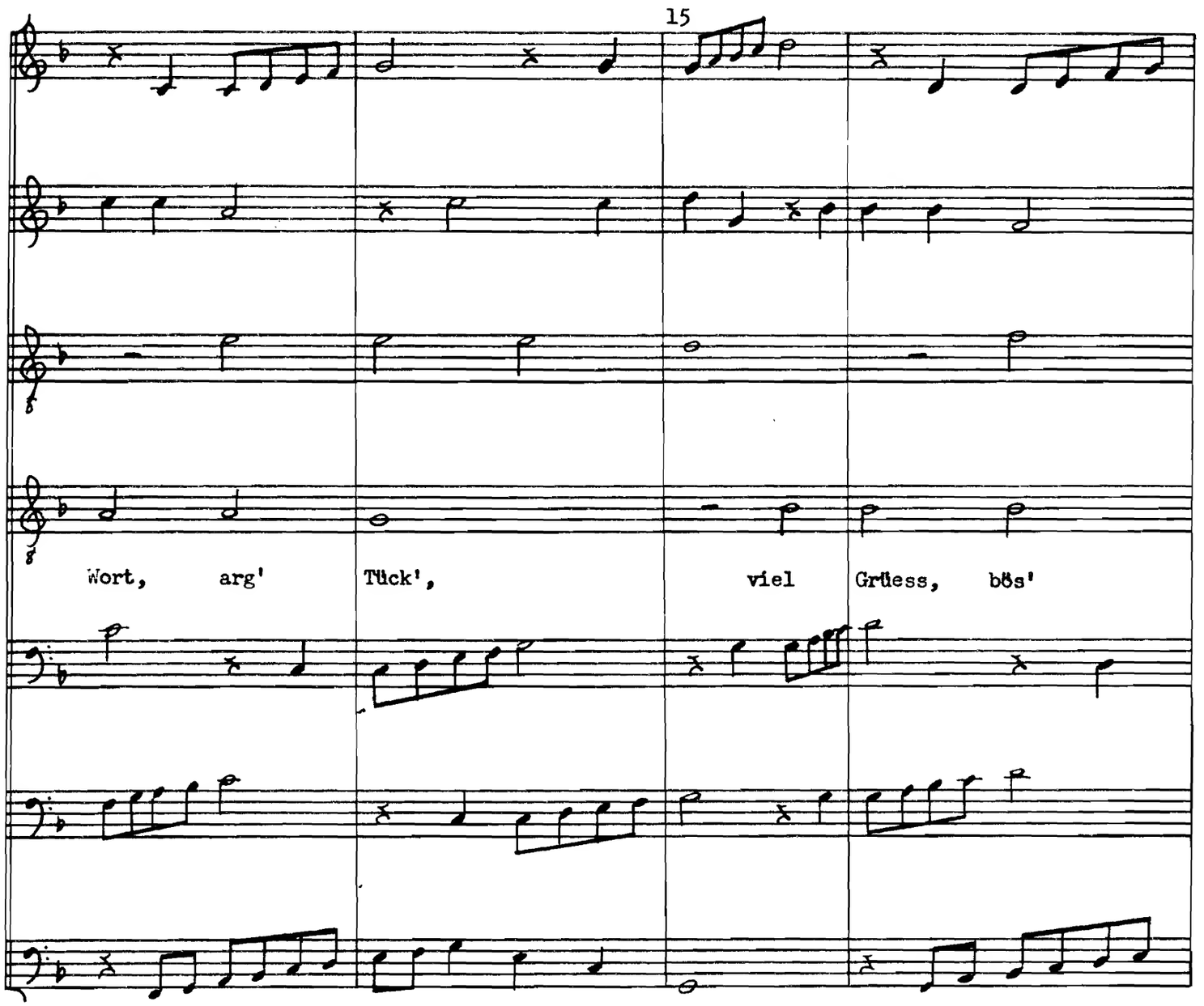
15
Wort, arg' Tück', viel Grüess, bös'

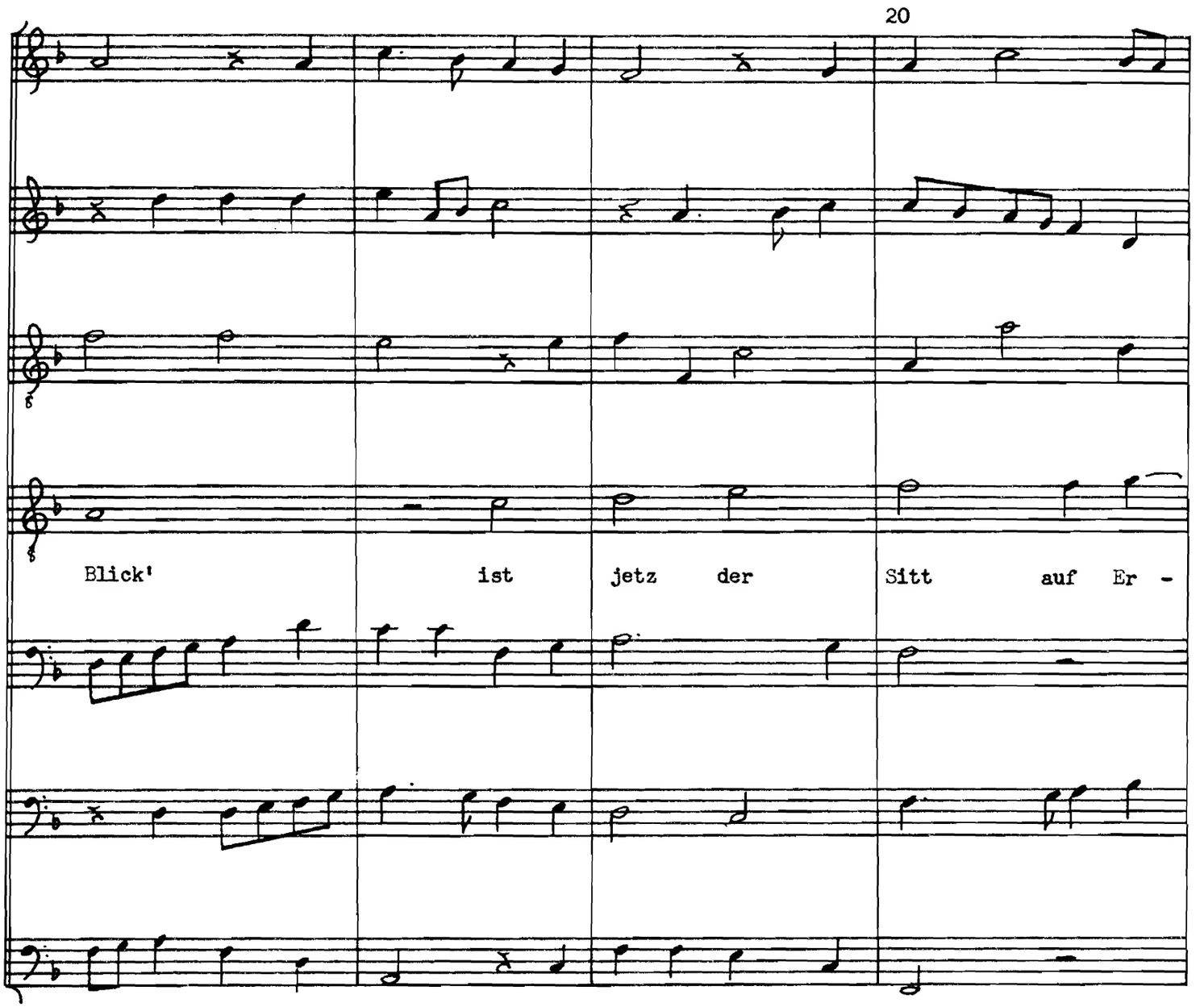
20
Blick'
ist
jetz
der
Sitt
auf
Er -

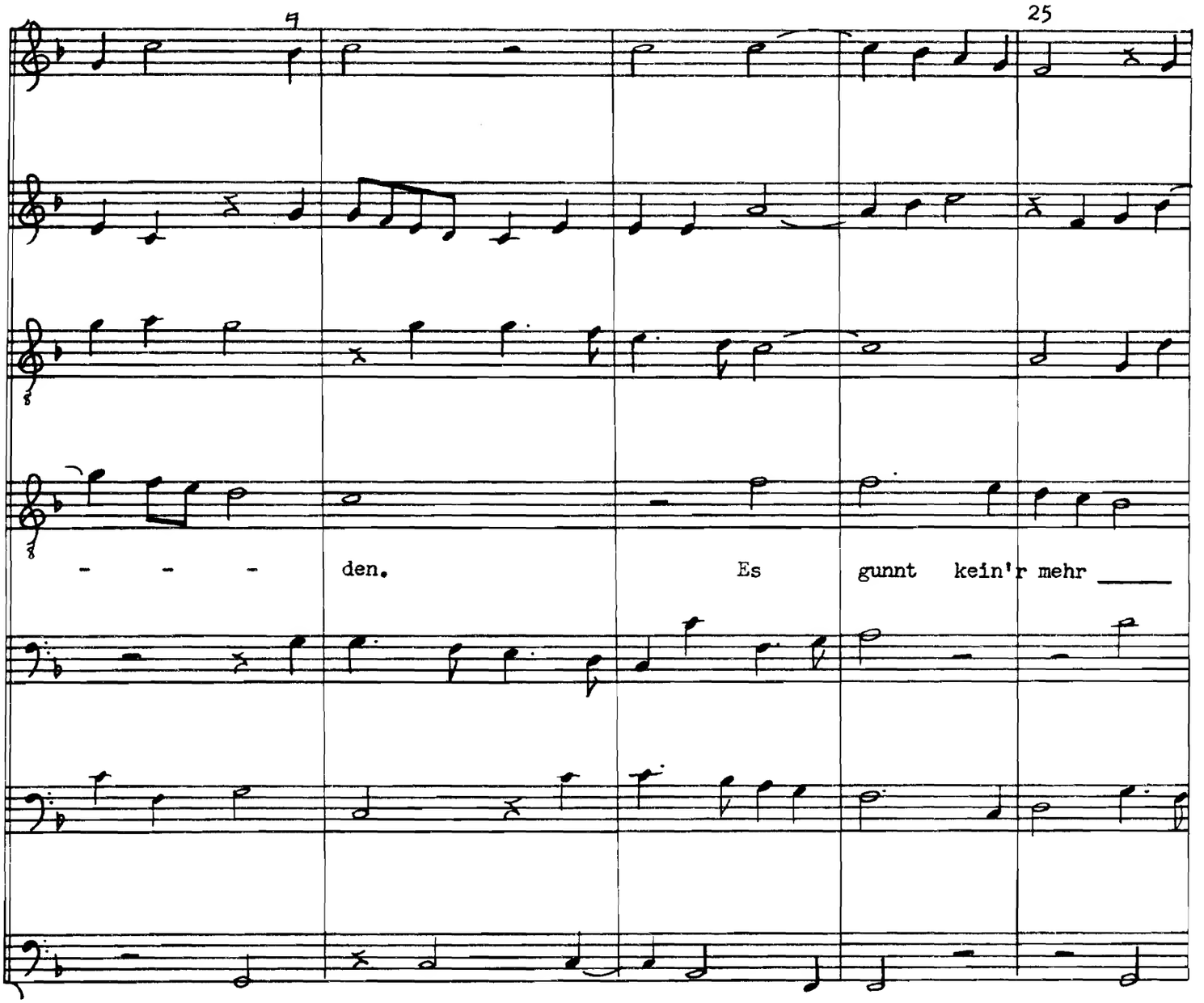
9
25
- - - den. Es gunnt kein'r mehr

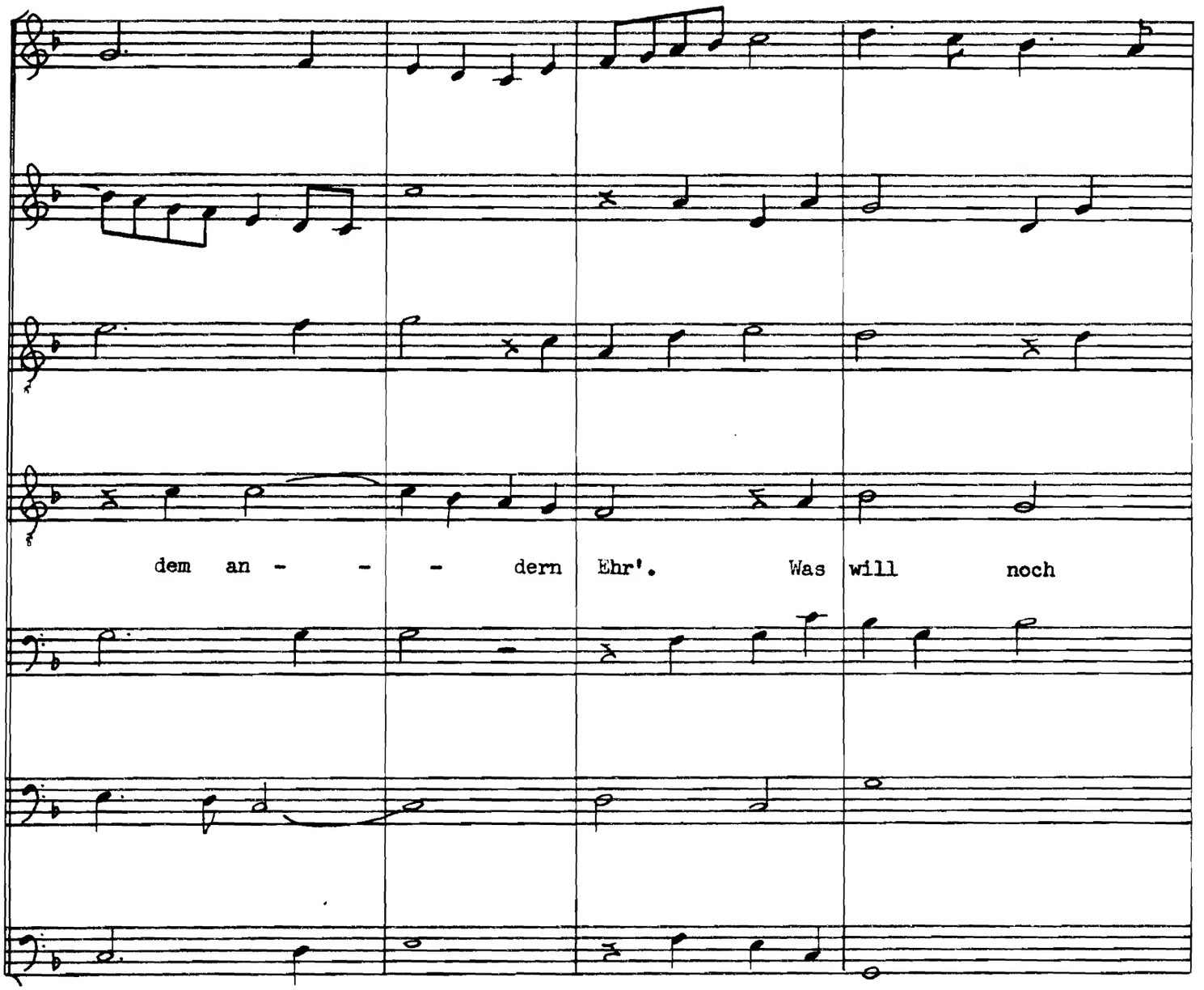
dem an - - - dern Ehr'. Was will noch

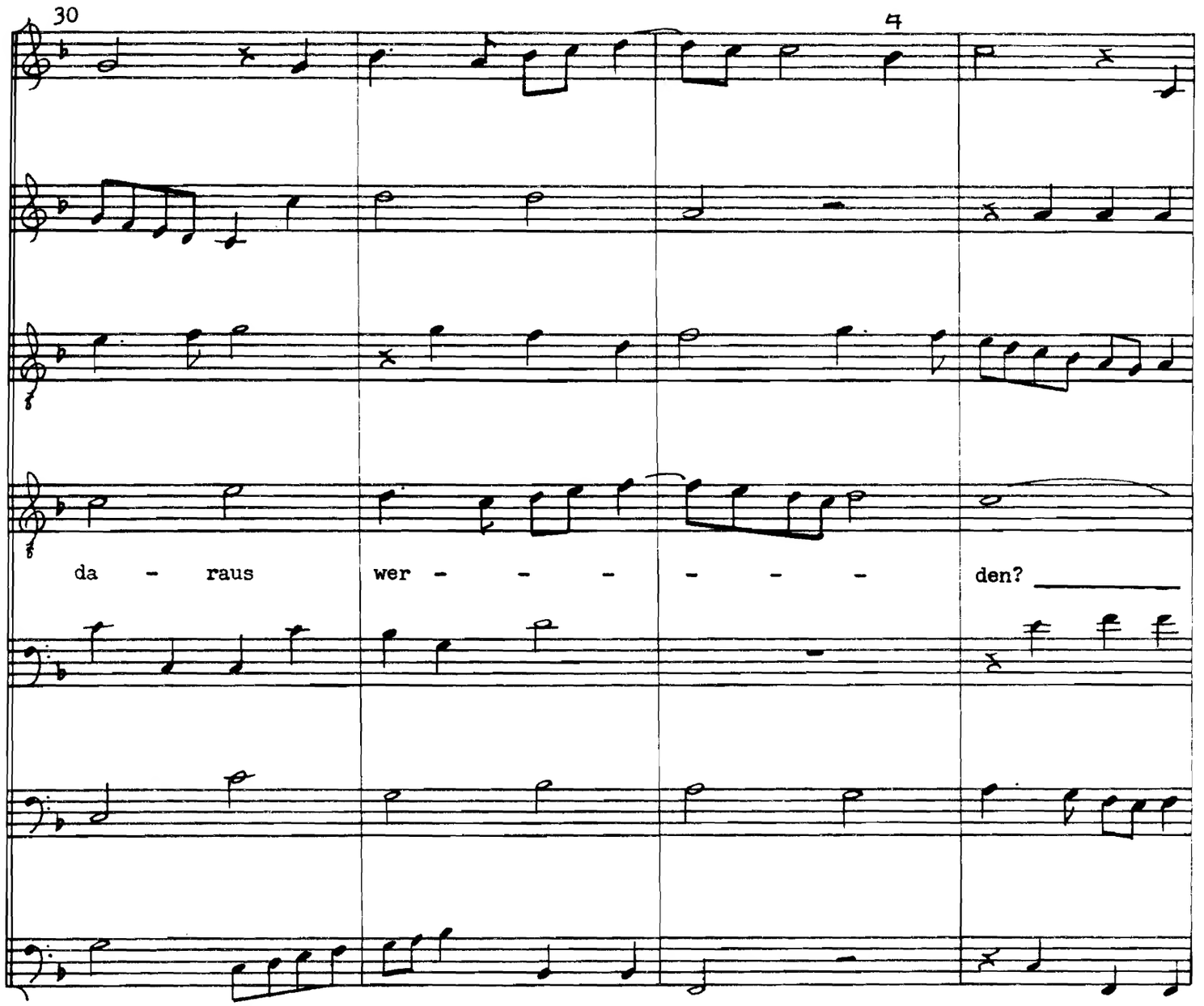
30
4
da - raus
wer - - - - - -
den?

35

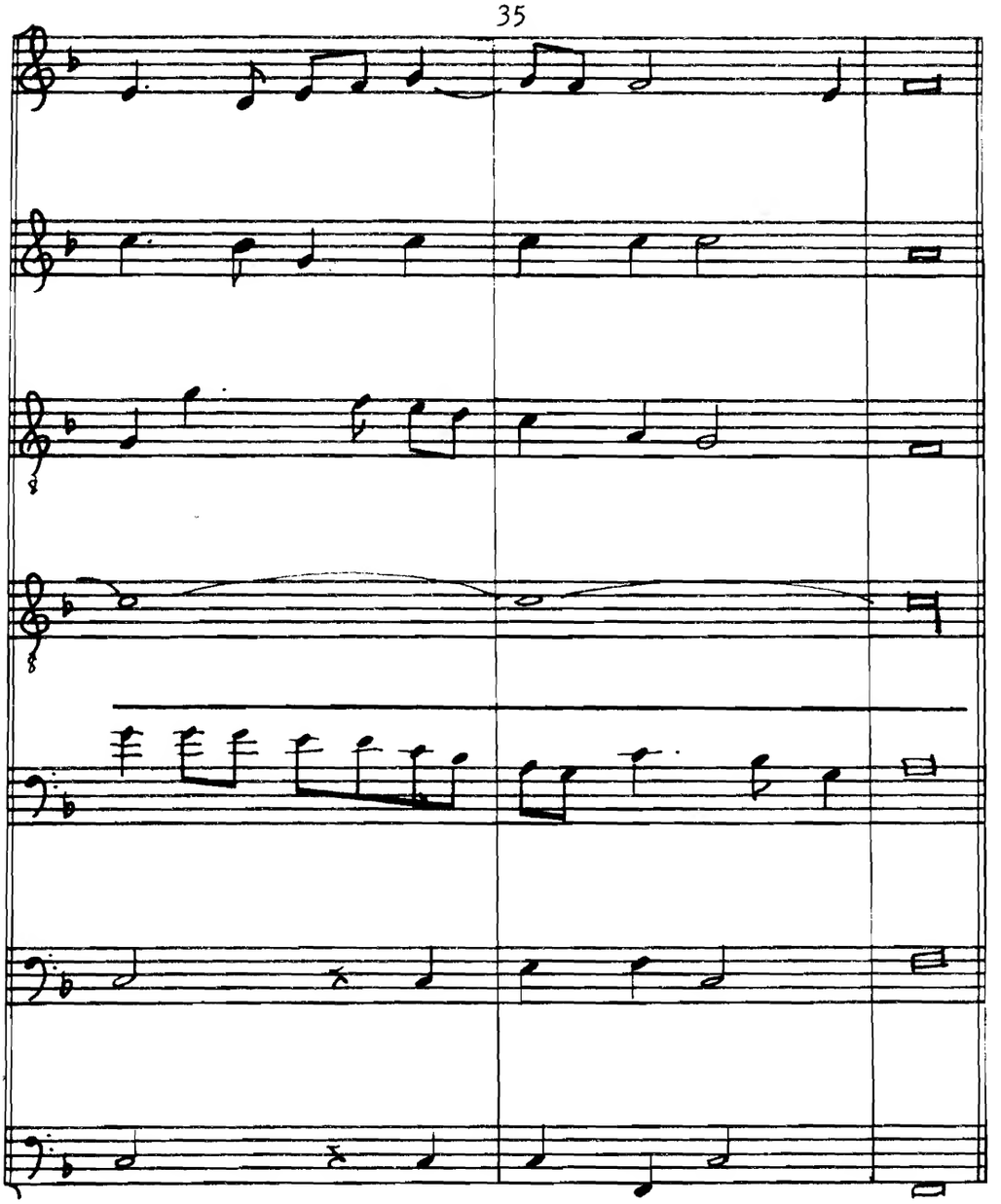

Wiewohl ich trag'

W IV, p. 51

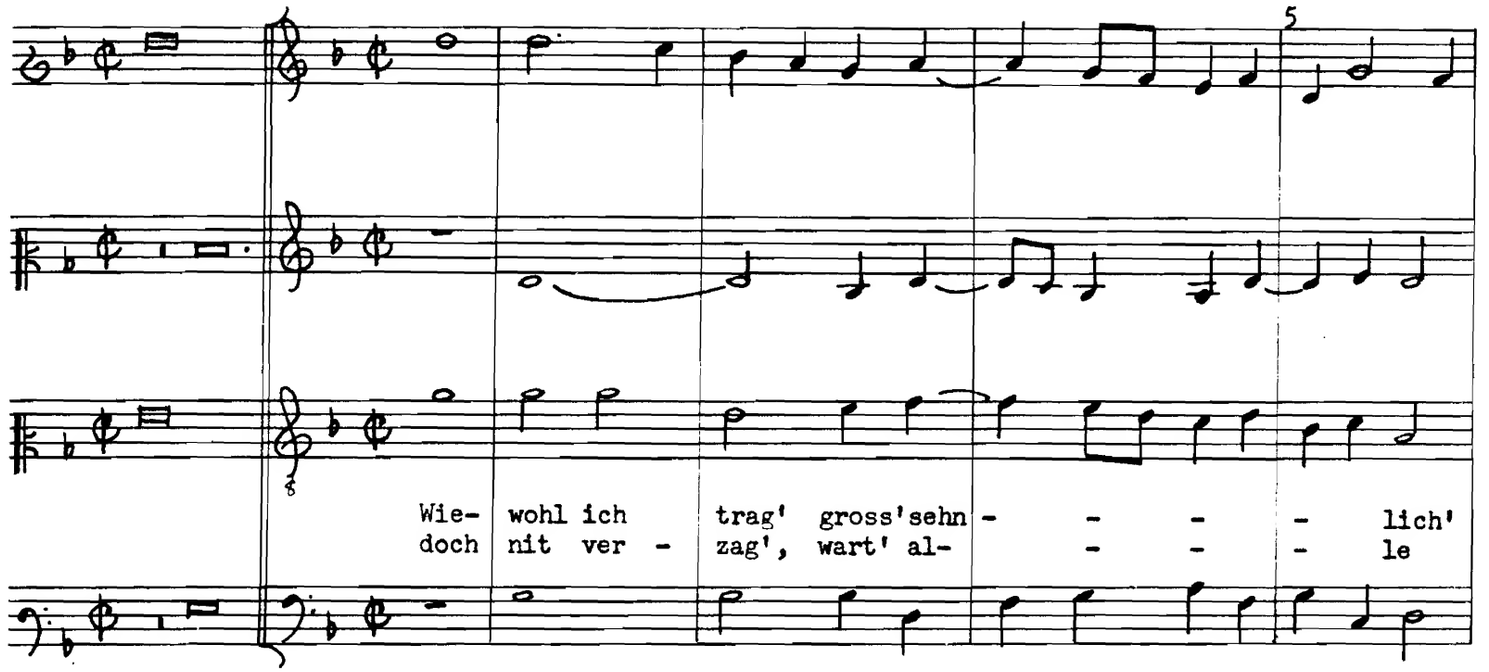


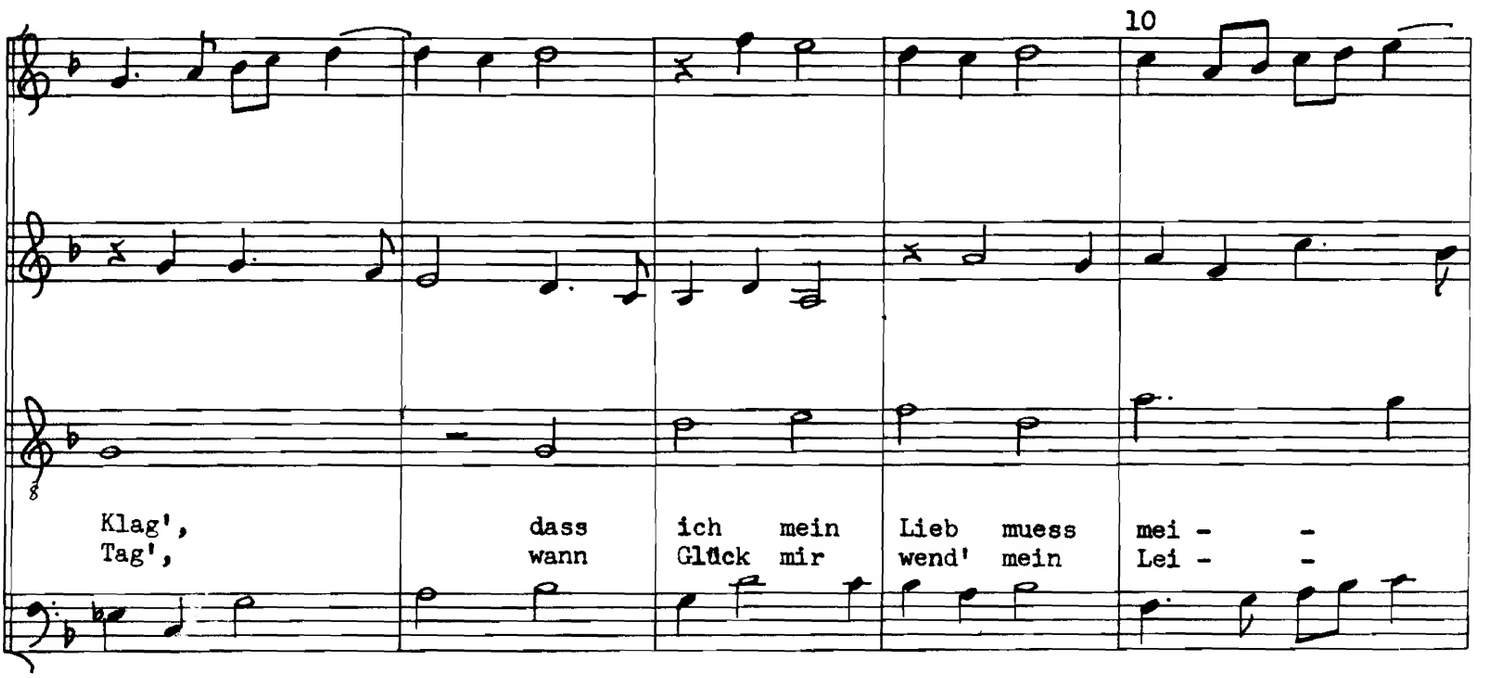

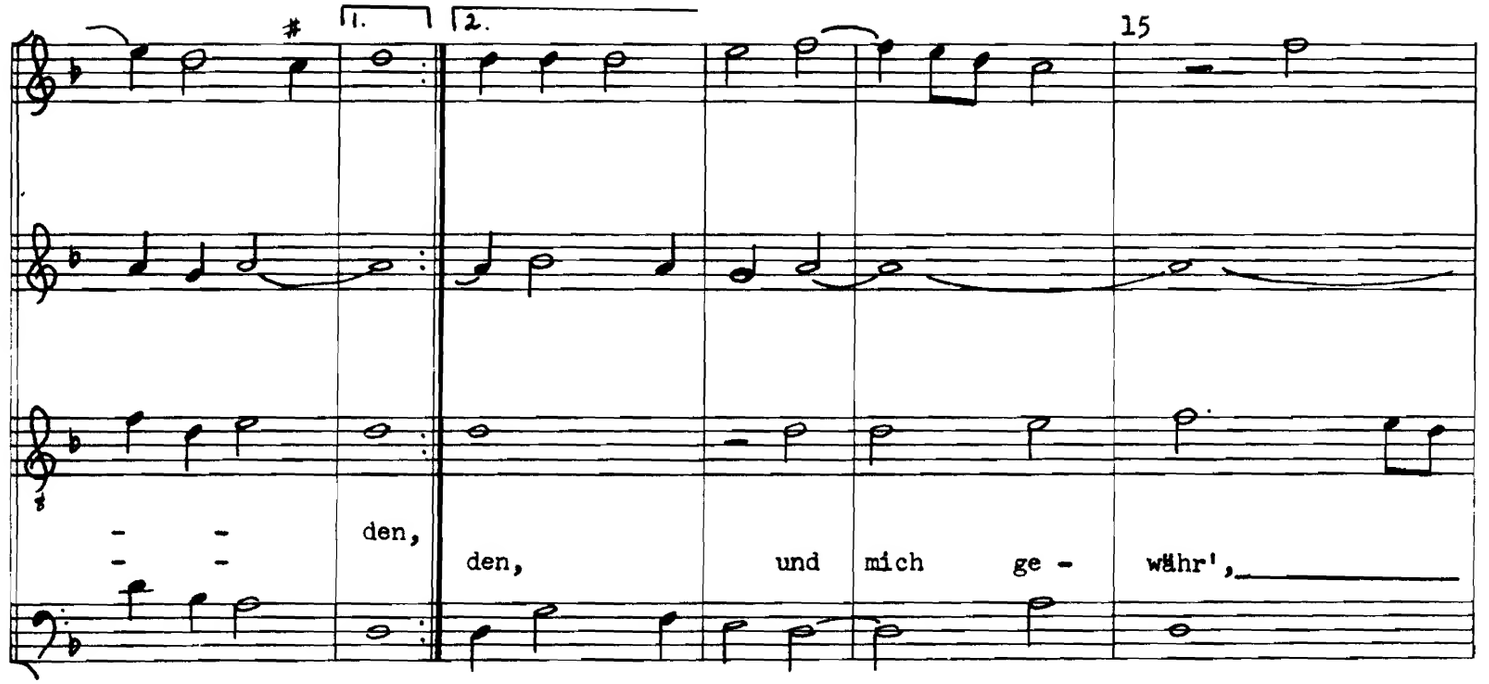
1.
2.
15
den,
den,
und
mich
ge -
währ',

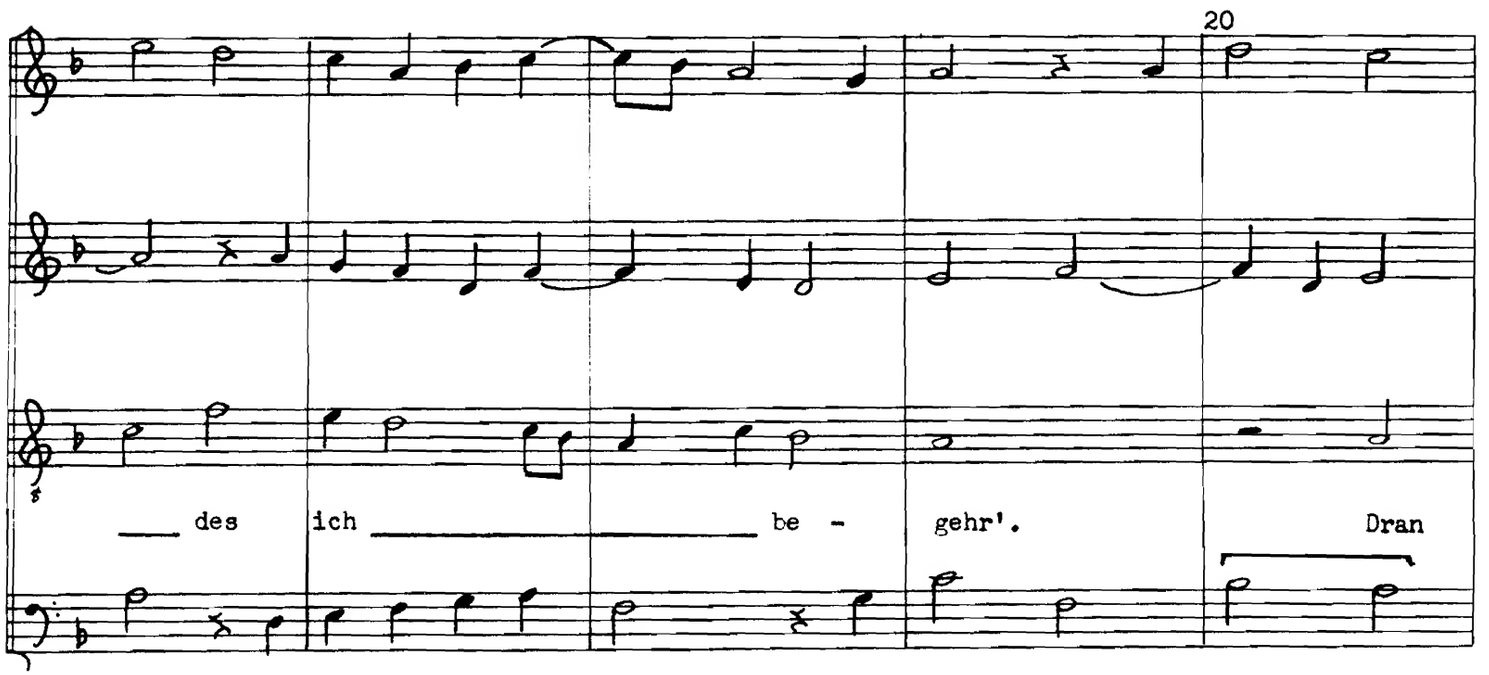
20
des
ich
be -
gehr'.
Dran

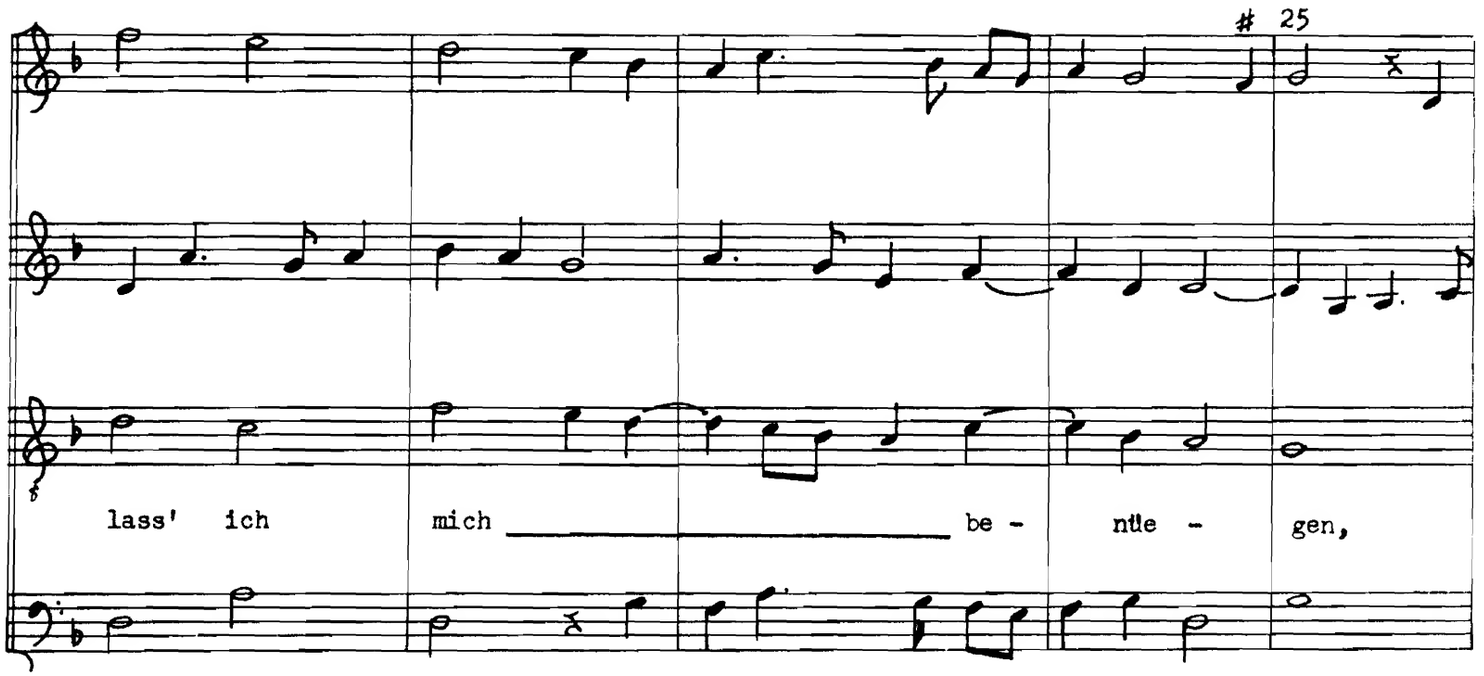
25
lass' ich mich be - nüe - gen,

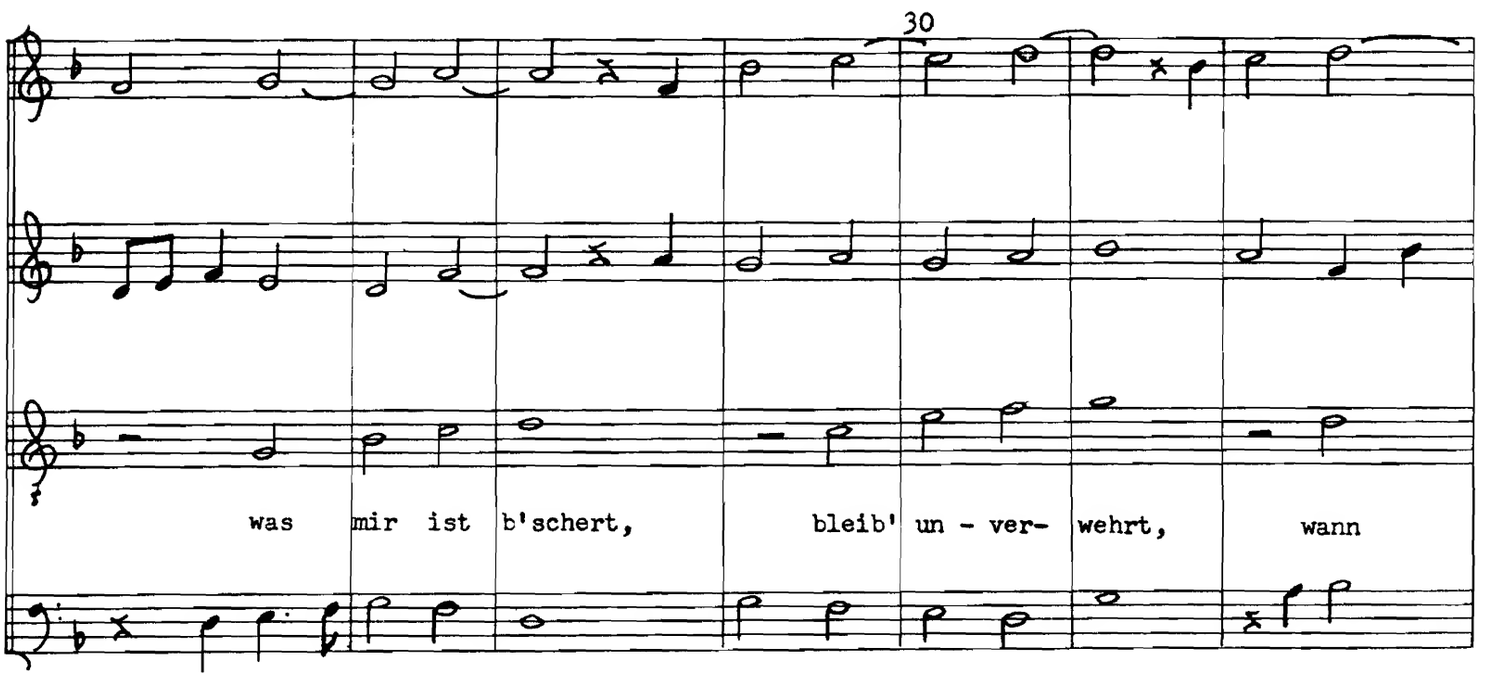
30
was mir ist b'schert, bleib' un - ver- wehrt, wann

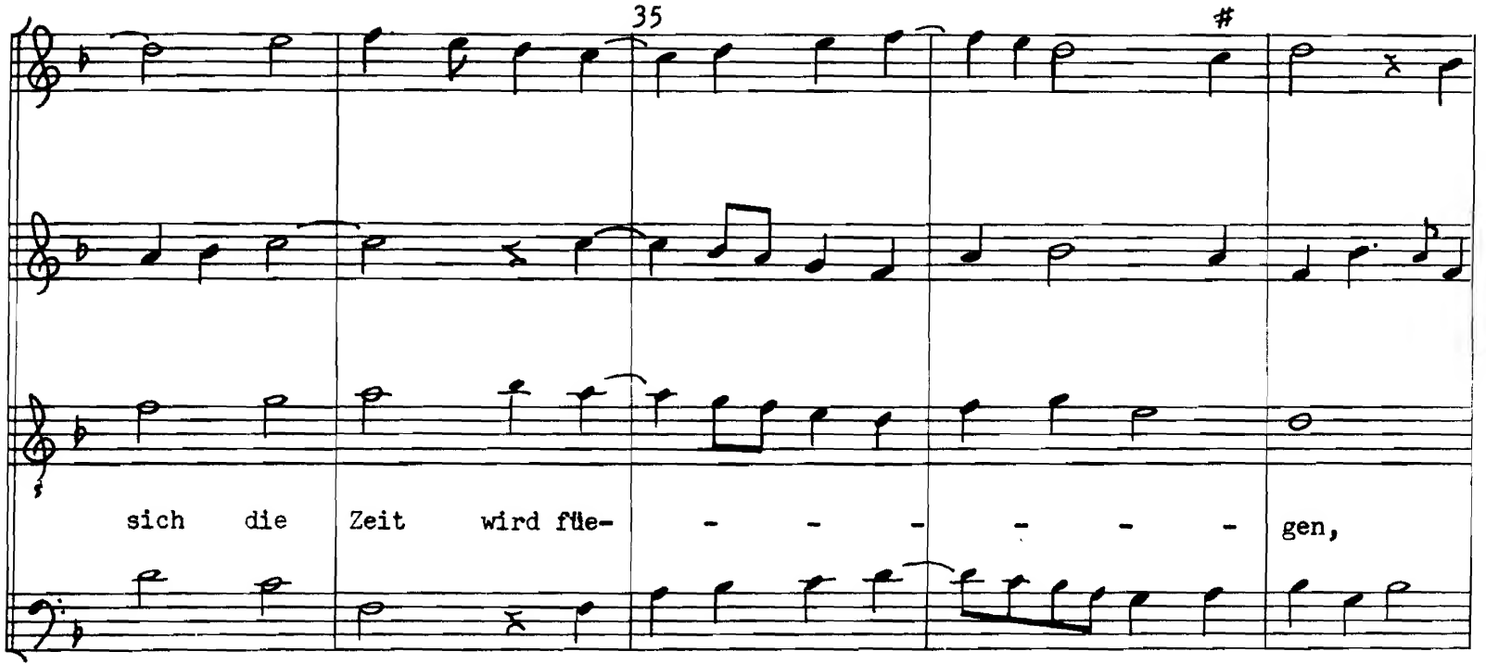
35
sich die Zeit wird flie- - - - - - - - gen,

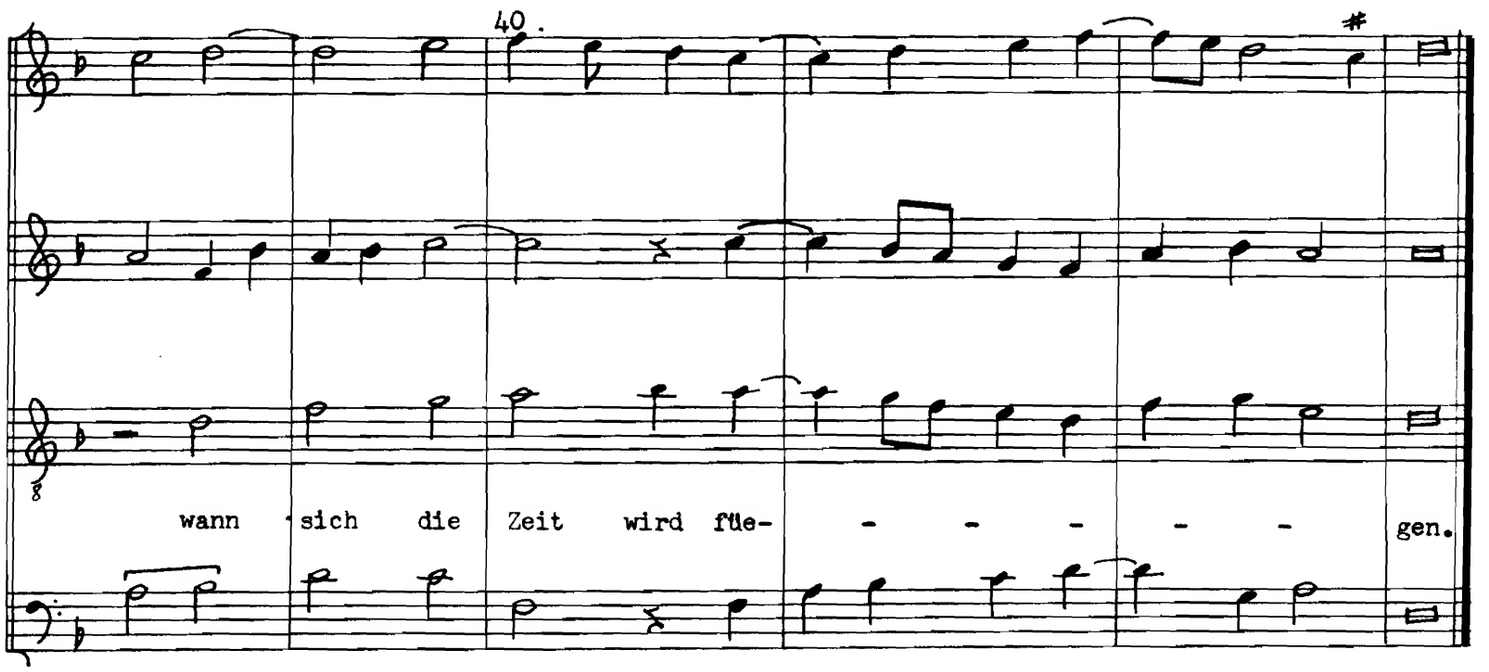
40.
wann sich die Zeit wird flie- - - - - - - - gen.